The reliable Associated Press serves The Post exclusively every morning in the year. Associated Press news is truth.

The Washington Post.

Today—Fair, cooler.
Tomorrow—Partly cloudy; moderate north winds.
Yesterday—High, 83; low, 60.
1931—High, 91; low, 65.
Details on back page.

NO. 20,446. ENTERED AS SECOND-CLASS MATTER, POSTOFFICE, WASHINGTON, D. C. WASHINGTON: WEDNESDAY, JUNE 8, 1932.
COPYRIGHT, 1932, BY THE WASHINGTON POST CO.
THREE CENTS

100,000 VIEW PARADE OF BONUS ARMY

HUGE GARNER AID PLAN IS APPROVED BY HOUSE, 216-182

10 Democrats Bolt Party Caucus, but G. O. P. Insurgents and Drastic Procedure Force Passage.

SENATE WHIPS HOOVER'S PLAN INTO SHAPE FOR CONSIDERATION

Mills Backs President's Proposal as Committee Witness; Mayors of 31 Important Cities Urge Big Bond Issue.

(Associated Press.)

Quickly overriding a Republican attempt to obtain sanction of President Hoover's relief program, the Democratic House yesterday approved the $2,300,000,000 Garner plan for helping the unemployed.

Bound by the caucus rule and aided by insurgent Republicans, the Democrats sent the Speaker's bill intact to the Senate by a vote of 216 to 182.

Action came after a motion by Representative Hawley (Republican), Oregon, to send the bill back to committee with instructions to adopt the administration proposals was defeated 218 to 183.

Ten Democrats Bolt Party.

Ten Democrats bolted their party on the final vote while 21 Republicans and the lone Farmer-Laborite—Kvale, of Minnesota—cast their votes for the Garner program. An omnibus amendment proposed by Majority Leader Rainey to perfect the measure and permit the Reconstruction Finance Corporation to lend funds to corporate bodies for the erection of dwellings was approved.

As the measure went to the Senate it provided $100,000,000 to be distributed by President Hoover for direct relief; an increase to $3,000,000,000 in the Reconstruction Corporation's capital, and a $1,200,000,000 public building and waterway construction program to provide employment.

Democrats voting against passage were: Cannon, Lozier, and Romjue, of Missouri; Ayers, of Kansas; Jones, of Texas; Ludlow, of Indiana; Morehead and Shallberger, of Nebraska; Parsons, of Illinois; Polk, of Ohio.

Republicans voting for: Adkins, of Illinois; Amlie, Boileau, Nelson, Schneider and Withrow, of Wisconsin; Butler, of Oregon; Christgau, Massachusetts; Nolan and Pittenger, of Minnesota; Crail, Swing and Welch, of California; Garber, of Oklahoma; Horr, of Washington; James, of Michigan; Kelly, of Pennsylvania; LaGuardia, of New York; Sinclair, of North Dakota; Taylor, of Tennessee.

Representative Kvale, of Minnesota, lone Farmer-Labor member, voted for passage. Representative Reid (Republican), Illinois, was paired for the bill with Representative Chase (Republican), Pennsylvania, against.

Chairman McNary late yesterday called the Senate agriculture committee for a special session today to take up his resolution to give 50,000,000 bushels more of Farm Board wheat for relief use.

To Seek Swift Action.

He will seek swift action, having been notified by Chairman John Barton Payne, of the Red Cross, that additional wheat will be needed for relief use.

Payne estimated there were 15,000,000 bushels of wheat on hand uncommitted which would last through the summer, probably to November 1.

This supply would be exhausted before Congress could reconvene in December, and as the resolution McNary is sponsoring also requires House approval he will attempt to expedite action to permit passage prior to adjournment.

Drastic legislative procedure to in-

Continued on Page 4, Column 2.

25 to 30 Injured In Train Crash

Atlantic City-to-New York Express Hits Freight Near Deans, N. J.

Deans, N. J., June 7 (A.P.).—Between 25 and 30 persons were injured when an Atlantic City-to-New York express train ploughed into a derailed freight just west of here tonight. The locomotive and first three cars of the six-car express plunged over an 8-foot embankment. The last three cars, which were parlor cars, left the rails, but did not go over the bank.

Hurry calls brought ambulances and physicians from New Brunswick, 5 miles east of here. The engineer of the express train was thrown from his cab into a deep brook at the bottom of the embankment and was almost drowned before rescuers reached him. He suffered fractures of both legs. The fireman also was seriously hurt.

Four physicians and four nurses, returning to New York from a convention in Atlantic City, were aboard the train. They administered emergency treatment to fellow passengers.

Traffic on the four-track trunk line of the Pennsylvania railroad was tied up by the wreck. New York-Philadelphia trains were rerouted. Preliminary investigation indicated the freight had been derailed by the opening of a chute in a coal gondola.

MRS. OWEN TRAILING WET IN FLORIDA VOTE

Mark Wilcox Piles Up Early Lead; Roosevelt Ahead in Preference Ballot.

Jacksonville, Fla., June 7 (A.P.).—Mark Wilcox, West Palm Beach attorney who campaigned on a platform advocating repeal of the eighteenth amendment, tonight was pulling away from Representative Ruth Bryan Owen in the Fourth Florida District congressional race, as returns from today's Democratic primary trickled in.

Mrs. Owen, daughter of William Jennings Bryan, included a referendum plank in her platform. With 25 of the 419 district precincts reported, she was training Wilcox by about 400 votes. The count was Wilcox, 1,190; Mrs. Owen, 771.

The presidential preference vote from 43 of the State's 1,283 precincts showed Gov. Franklin D. Roosevelt of New York rapidly increasing his lead over two opponents, Gov. William H. Murray of Oklahoma and L. J. Chassée, of Milwaukee, Wis. The vote was Roosevelt, 6,467; Murray, 852; Chassee, 81.

W. J. Sears, former Fourth Dis-

Continued on Page 2, Column 3.

Estate Left by Swift Valued at $5,000,000

Chicago, June 7 (A.P.).—Edward F. Swift, member of the meat packing family who plunged to his death ten days ago from his Gold Coast apartment, left an estate valued at $5,000,000.

The will, filed for probate today, left one-third of the estate to the widow, Mrs. Hortense Swift; one-third in trust for the three children, Anna May Swift, Henry T. Philip and Edward F., jr., and a third to charity and minor legatees.

Brookhart's Defeat Makes Issue of Giving Jobs to Kin

Nepotism Used in Iowa's Republican Primary as Battle Cry Against Senator; Other Members of Congress to Face Similar Charges.

By EDWARD T. FOLLIARD.

The defeat of Senator Smith Wildman Brookhart in Iowa's Republican primary indicates that nepotism—the placing of relatives on the Federal pay roll—has taken its place as a major issue in this year's congressional elections.

Nepotism in itself may not have caused Mr. Brookhart's defeat, but it certainly was an important contributory factor, according to Iowans here.

While Mr. Brookhart was railing against Wall street and demanding a square deal for the farmers, his foes were hammering away at something much more concrete, something much easier for the man in the field to grasp.

They were pointing to the charge that Mr. Brookhart, in addition to drawing his salary of $10,000 a year as senator, had three members of his family on the Senate pay roll—his son, Smith W. Brookhart, jr., and two of his daughters.

For the other senators and for the representatives who come up for re-election this year, and who must answer to the charge of nepotism, the political eclipse of Mr. Brookhart is an awesome spectacle.

Until hard times set in, placing of relatives of the Capitol pay roll was an accepted practice. Now, however, with 8,000,000 persons out of work, it is regarded in many communities as an unpardonable example of greed, and the 100 or more members who are open to the charge, realize that they are going to have a lot of explaining to do.

Senator Brookhart is the first member of the Upper House to go down to defeat in the primaries this year. Senator Cameron Morrison, who has run a poor second in the Demo-

Continued on Page 7, Column 6.

Parade of Bonus Marchers Passing Down the Avenue

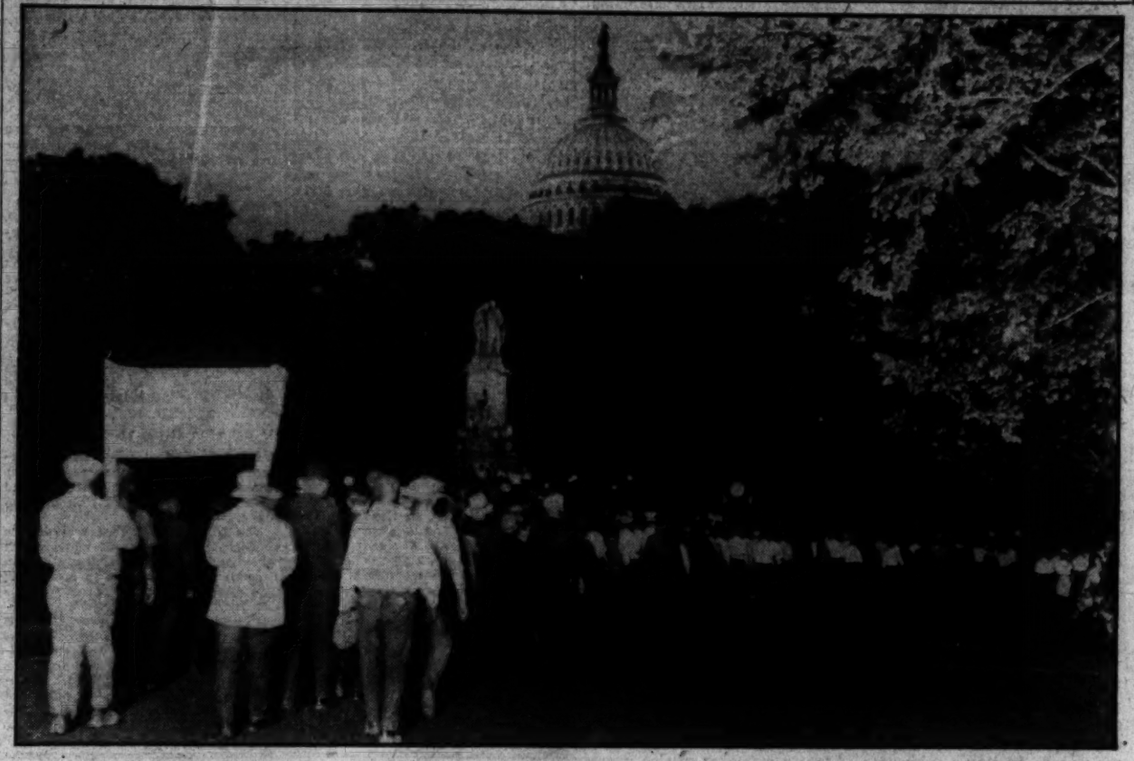

Associated Press Photo.

The end of the "big parade" of the bonus expeditionary forces, snapped as it disappeared down Pennsylvania avenue with the Capitol dome in the background. More than 6,000 veterans from all sections of the country took part in the parade and approximately 100,000 Washingtonians lined the streets to see them in a demonstration of their strength.

AL SMITH'S CHIEFS WILL BACK SHOUSE

Board of Strategy Assumes Leadership of Stop-Roosevelt Drive.

(Copyright, 1932, by the United Press.)

New York, June 7.—Alfred E. Smith's board of strategy met in the cloud-splitting Empire State Building today and assumed leadership in the "Stop Roosevelt" movement.

The Smith managers will support Jouett Shouse, chairman of the Democratic national executive committee, for permanent chairman of the Chicago convention. They will try to force Franklin D. Roosevelt, who is supporting Senator Thomas J. Walsh for the chairmanship, into a definite position on prohibition.

Incidentally, they decided upon Gov. Joseph B. Ely, of Massachusetts, as sponsor for Smith in the national convention. Ely will nominate the former New York Governor, once his party's standard-bearer, for the Presidency.

The Smith management, with an

Continued on Page 4, Column 4.

48 Million Trimmed From Economy Bill

Senate Refuses to Back Down on 10 Per Cent Pay Cut; Provision for Slash in Veterans' Funds Eliminated; Final Action Due Today.

By ROBERT C. ALBRIGHT.

The Senate yesterday backed $48,714,000 in savings from its budget-balancing economy bill, but refused to back down on action levying $117,050,000 in 10 per cent Federal pay cuts. A motion to substitute compulsory Federal furloughs was rejected, 41 to 36.

The savings cut, the first of any consequence in the bill, was made by striking an entire title curtailing veterans' compensation and hospitalization allowances. A single clause, authorizing a joint congressional committee to investigate veterans' awards and report back, was allowed to remain.

Final action on the bill will be taken today. Two last-minute efforts to modify pay cut provisions will be made by Senator Robert M. La Follette, jr. (Republican), Wisconsin, who will demand reconsideration of the close furlough vote, and Senator Carter Glass (Democrat), Virginia, who will ask another count on the committee's 10 per cent salary slash.

The vote on the veterans' title left $186,888,606 in economies in the bill, originally containing $235,608,000. Possibility remains that $34,000,000 more may be lost if enough votes are mustered overnight to reinsert the furlough plan. With White House influence brought to bear, this is not a remote possibility.

Considering wholesale emasculation of the House economy bill, which was cut from approximately $200,000,000 in savings to $42,000,000, Senate economy committee members felt moderately satisfied with their work. Appropriations Chairman Wesley L. Jones said the measure as it now stands will meet budget balancing demands.

While veterans were spared any cuts, little mercy was shown the Federal worker, who was asked to bear the major burden of the retrenchment. Ironically, Senator Sam G. Bratton (Democrat), New Mexico, in moving to exclude the veterans, used the same arguments friends of the

Continued on Page 7, Column 4.

U.S. Gunboat Fires On Chinese Troops

Inflicts Heavy Casualties on Soldiers Attacking 2 British Vessels.

Shanghai, June 7 (A.P.).—A dispatch telling of heavy casualties inflicted by the U. S. gunboat Oahu on Chinese soldiers who were attacking two British steamers in the upper Yangtze River, was published today by the Exchange Telegraph Agency.

The gunfire, the dispatch said, was for the purpose of protecting the steamers Wanliu and Kiawo. The Wanliu, which had $110,000 in cash aboard, ran aground 40 miles below the town of Chungking and when the Kiawo came alongside to take off the money, cargo and passengers, a considerable force of Chinese soldiers intervened.

The Exchange Telegraph Agency said the soldiers were men of the regular army. Their demands for the money were refused and gunfire resulted. Thereupon the master of the Kiawo signaled for assistance.

New York Store Thieves Get $50,000 in Jewelry

New York, June 7 (A.P.).—Three robbers invaded the third floor offices of the Bristol Seamless Ring Co. in downtown Manhattan late today, police were told, and escaped with jewelry valued at between $50,000 and $100,000. The members of the office staff were bound and gagged.

The loot consisted almost entirely of diamond rings. Most of it was taken from a large safe, the door of which had not yet been closed for the day.

Mississippi Sends 20 Roosevelt Men

State Convention Refuses to Go on Record on Prohibition.

Jackson, Miss., June 7 (A.P.).—Mississippi's delegation to the Democratic national convention will go uninstructed but favoring the presidential nomination of Gov. Franklin D. Roosevelt of New York. The State convention held here today selected the delegates, but took no action to instruct them.

Four of the twenty comprising the delegation were chosen from the State-at-large and all expressed favor of the Roosevelt candidacy. They are Senators Pat Harrison and Hubert D. Stephens, Gov. Sennett Conner and Attorney General Greek L. Rice.

The convention heeded an appeal by Senator Stephens, the keynote speaker, and defeated a resolution urging a prohibition plank in the national platform.

Kentucky Deputy Sheriff Slain in Attack on Mine

Hopkinsville, Ky., June 7 (A.P.).—Deputy Sheriff Wallace Myers was shot to death late today when coal miners for whom he was guard were fired upon with machine guns and rifles from a wooded hill overlooking Empire Mine No. 6, about 15 miles from here. The barrage of bullets scattered the miners as they emerged from a pit.

A posse of officers and citizens was formed immediately at Mannington, a neighboring coal mining community, and, aided by bloodhounds, started in search of the assailants.

HERRIOT IS UPHELD ON FOREIGN POLICY

Given Mandate for Initiative at Lausanne and Geneva by Confidence Vote.

Paris, June 7 (A.P.).—Premier Edouard Herriot was given a clear-cut mandate to represent French interests at the Lausanne reparations parley and Geneva Disarmament Conference by a smashing vote of confidence in the Chamber of Deputies tonight.

Declaring his new administration was founded on a basis of close international collaboration in the fields of both economics and politics, the premier made a fervent appeal for support. It was granted by a vote of 390 to 152.

He also had pledged his government to immediate economies in the war budget.

The vote in support of his newly formed cabinet came from the left and well over toward the center right, including several members of the former government, despite oppo-

Continued on Page 3, Column 5.

Betrothal May Follow Visit of Belgian Rulers

London (Wednesday), June 8 (A.P.).—King Albert and Queen Elisabeth of the Belgians will come to London today, said a Brussels dispatch to the Daily Mail.

It was rumored, the dispatch said, that the visit might result in the betrothal of their second son, Prince Charles, the Count of Flanders, to the daughter of an English duke, whom the count frequently visits.

Dispatches as Bonus Army Mobilizes on Wide Front

Los Angeles, June 7 (A.P.).—Thirteen hundred unemployed World War veterans, leaders announced tonight, have enlisted in a "bonus expedition" to start this week toward Washington.

With plans made uncertain by the problem of transportation, Commander Royal W. Robertson said he hoped to head the procession out of Los Angeles Thursday.

Wilmington, Del., June 7 (A.P.).—A "big parade" of bonus marchers streamed through this city today en route to Washington.

One party, in three detachments, estimated by authorities to number 500, came from the Lehigh Valley of Pennsylvania. They rode in trucks and automobiles, each vehicle with its own supply of food, and disembarked here briefly to obtain hot coffee.

Nashville, Tenn., June 7 (A.P.).—Between 400 and 500 "bonus marchers" from Texas and Oklahoma will leave here in Army trucks tomorrow for Bristol, on the Tennessee-Virginia line.

The marchers, many with several days' growth of beard, many wearing nondescript "uniforms" of overalls or old Army clothes, and all tired after riding in trucks from Memphis, arrived early today. They expect to reach Washington Friday.

Texarkana, Ark., June 7 (A.P.).—Some 500 Texas "bonus marchers" swept aside a handful of railway guards here today and swarmed aboard a northbound freight train on their way to Washington, D. C.

None was injured in the brief struggle with the railroad officers who made a futile gesture of resistance.

Washington, Pa., June 7 (A.P.).—Charged with stealing all the funds of 59 disabled war veterans from Dayton, five men are held by police today. The men, according to L. B. Smith, commander of the Dayton aggregation en route to Washington, D. C., to join in demands for a bonus, attacked him early today, beat him, took more than $100 belonging to the group and fled in one of the veterans' automobiles.

An hour later the men were arrest-

Continued on Page 2, Column 1.

CROWDS APPLAUD AS 8,000 PASS BY IN BIG PROCESSION

Line, Led by Alman, Forms in Constitution Avenue and Proceeds Down Pennsylvania in Calmness.

POLICEMEN ON MOTORCYCLES PATROL AS GROUPS PROCEED

Patrolmen Stationed at Strategic Points to Avert Trouble, But Massed Columns March Without Any Overt Incident.

The strangest military parade the Capital has ever witnessed—8,000 veterans swinging down Pennsylvania avenue to impress Congress with their demand for full payment of the bonus—was reviewed last night by 100,000 friendly citizens.

From the time that the bedraggled forces stepped from the White Lot until they reached the point of dispersal beyond the Capitol there was not a semblance of disorder, and the plot of Communist leaders to cause bloodshed by rioting was successfully aborted by the attitude of the veterans and the mustering of heavy police forces.

Are Cheered by Spectators.

Through lines of curious spectators, who cheered sporadically, the heroes of 1917-18 marched in ragged, soiled shirts and rumpled olive drab uniforms which many of them last wore in the victory parades in their home towns when they returned triumphant after the armistice.

When the last sounds of the tramping feet had died into the distance Commander in Chief George Alman, Portland, Oreg., lumberjack, said: "This is the forerunner of a fixed determination on the part of the American people to elect men to Congress who will stand solidly by their platforms.

"There is no need for a change of the Constitution. The Constitution as it is written is the finest document for the welfare of the human race. It is the men in Congress who will permit people to go hungry who need to be replaced.

"Our aim for a peaceful demonstration has been achieved," he said.

"The parade shows the grim determination of the veterans to stay here until we get the bonus," said Walter W. Waters, former commander in chief of the bonus army, who resigned his post because of illness.

Both Commander in Chief Alman and Waters dropped from the head of the line at Second street and Pennsylvania avenue northwest to review the parade, and they were joined by the legislative committee of the Army, headed by Harold B. Foulkrod, who, through its lobbying activities, assured a vote on the bonus by obtaining the 145 signatures necessary to bring the Patman $2,000,000,000 bonus bill to the floor of the House.

Directly behind the leaders in the parade were 14 heroes of the World War, headed by James E. Rogers, of Miles City, Mont., the holder of the Congressional Medal of Honor, the French Legion of Honor, the Victor Emanuel Medal and the French Croix de Guerre.

To hear him tell it, they were all awarded for "getting excited near Verdun and getting some information." But he obtained the information, it was learned, by becoming a prisoner in the German army, getting the lists of strategic positions on the Hindenburg line, burning down a German prison camp, escaping to the allied lines and giving the information to the allied command.

Others in Hero Group.

This "bit of information" enabled the allies to drive a wedge in the line. Now, he can do no wrong in France or in any of its possessions. Others in the group of heroes were:

Walter J. Koch, of New York, Croix de Guerre with bronze star; Raymond W. Tomlinson, of El Centro, Calif., Distinguished Service Cross, and one of the seven holders of the French Fourrager, the Croix de Guerre; E. L.

Continued on Page 2, Column 5.

CURB ON GLASSFORD BENEVOLENCE URGED

Congress Members Critical of His Efforts to Aid Bonus Marchers.

Believing that Brig. Gen. Pelham D. Glassford's treatment of the bonus marchers has caused a greater number to come to Washington and will prolong their stay here, certain members of Congress have requested White House pressure to change the superintendent of police's program, it was learned last night.

Maj. Gen. Herbert B. Crosby, Police Commissioner, yesterday denied a printed report that he had warned Gen. Glassford that the continuation of his efforts to feed and shelter the members of the bonus expeditionary forces might terminate in his "preemptory dismissal" by the President.

It is understood that the friction began on Saturday when Crosby was said to have suggested to the police chief that he stop his efforts to provide food and shelter for the marchers because these activities were drawing more men to Washington.

According to reports Glassford is

Continued on Page 2, Column 1.

Summary of Inside Pages

Pages.
2—2,000 Officers Added.
Davila Denies Dissension.
De Valera May Meet Premier.
3—Trinity Graduates 100.
Borland Act Taxes Voided.
The Day in Congress.
4—Six Die by Automobile Crash.
Gallaudet Commencement.
Southeastern Graduates 99.
5—Drys Study Rum Plank.
Wet Groups Plan Drive.
Rockefeller View Praised.
6—The Editorial Page.
7—State Scores in Coblentz Trial.
County Policeman Cleared.
Wet Candidate Pledged Aid.
Brookhart Runs Behind.
8—Events in Society.
9—Radio Programs.
Features for Women.
11-12-13—Sport World Events.
13—Washington-Lee Exercises.
Alexandria Students Dine.
Social Work Increases.
Hog Farm Decision Delayed.
14—The Post's Comics.
15-16—Finances and Markets.
17—Classified Advertisements.
18—Air Races Scheduled.
Eastern Cadets Win.
Kean Fights Mapes Tax.
Dead Man Indicted.
New Stamps Are Printed.

DISSENSION RUMOR DENIED BY DAVILA

Job for Every Man in Chile Within One Month, Promise of New Regime.

Santiago, Chile, June 7 (A.P.).—Discord was reported today among the members of the junta which seized the government Saturday and dedicated Chile to socialism, but Carlos Davila, the junta's civilian chief, denied there was any friction.

Senor Davila, former Chilean Ambassador to Washington, categorically denied widespread rumors that he had threatened to resign from the governmental body.

He likewise denied there was unrest in the south, or that there was a counter-revolutionary movement, although meager reports from the affected region said such a movement, which started yesterday, continued to smolder.

While the leader of the junta reaffirmed his plan to tax the rich for the relief of the workers and unemployed, several thousand workers gathered near the presidential palace and pledged their cooperation in the contemplated program.

Decisions Are Held Up.

The leaders of the revolutionary government, however, were holding up their decisions on several pressing problems, including the issue to suppressing religious orders, in the hope of reaching complete internal accord before they took any drastic action.

Senor Davila told the Associated Press that church property, as well as privately owned foreign and domestic property, would be respected.

Provincial authorities were instructed by the junta to begin rationing gasoline, which was scarce on account of a lack of foreign exchange.

Oil companies were instructed to give the authorities daily lists of the amount of gasoline available for sale. The officials are to apportion this amount, giving preference to buses, taxicabs, trucks and commercial cars, letting private automobiles have what there is left.

After appointing a committee of professors and students to take charge of the National University, the junta believed its controversies with the students, who had threatened a general strike, were ended.

Lock Selves in Buildings.

Student opponents of the new regime in Santiago had locked themselves within university buildings to avoid molestation as they proceeded with plans for the strike. Both young men and young women participated in the student agitation.

The government, moving to reorganize the university to provide stricter control of undergraduates, appointed a committee of three professors and three students, which took charge.

One of the main purposes of the Government, Davila explained, will be to remove the burdens on workers and on the unemployed.

"Within one month, it can safely be predicted, there will be no unemployment in Chile," he said. "We will have a job for every man now out of work.

"This is what we will do—we will create three state companies, one for agriculture, one industrial and one mining. Each of these companies will employ the unemployed of the country."

PRESSURE BROUGHT TO CURB GLASSFORD

Continued from Page 1.

said to have answered that he would discontinue these activities if he was given direct orders by the District Commissioners, but that he would continue his present program and assume the responsibility until he was officially ordered to do otherwise.

In defending his action, Gen. Glassford was reported to have stated that his reason for obtaining quarters for the men was to keep them occupied and under supervision, and that he took charge of the funds given for food by veterans' organizations and other donors in order that they be equitably and properly spent.

He has indicated that he will continue to feed and shelter the petitioners until the deadline tomorrow morning, as set by the Commissioners, unless he receives definite instructions to do otherwise.

It was said that there had been criticism at the District Building of Gen. Glassford's action last week when he sought aid for the veterans at the White House without first consulting the Commissioners.

MEDAL HOLDERS LEAD BONUS PARADE

Associated Press and Post Staff Photos.

Turning out in unexpected numbers to witness the bonus marchers parade last night, Washingtonians applauded many of the features of the procession. Upper: James E. Rogers, of Miles City, Mont., holder of the Congressional Medal of Honor, headed the parade, leading a delegation of fourteen former service men who wear Distinguished Service Crosses from the United States Government and various other decorations of honor from the British and French. Lower: Blond Clyde Wright, 6-year-old son of a Hollywood, Calif., veteran, tagged along at his dad's heels, leading "Bonus," puppy mascot of the far Western veteran contingent. The pair got a big hand from the crowds along the line of march.

HOTEL FIRE KILLS 11; DOZEN ARE MISSING

Explosion Preceded Blaze in Six-Story Cleveland Structure.

Cleveland, Ohio, June 7 (A.P.).—A dozen persons were missing tonight in the wake of a disastrous explosion and fire that early today destroyed the Ellington Apartment Hotel with an accompanying loss of eleven lives and injuries to two score.

As firemen dug into the great piles of blackened brick and masonry, they expressed the belief it would be several days before the toll is definitely established.

The six-story frame-brick building, a landmark in downtown Cleveland at East Ninth street and Superior avenue since the 90s, was shattered by a mysterious explosion shortly after midnight and immediately enveloped in sheets of flame that trapped more than 150 residents in their rooms.

Only four bodies have been removed from the building, but firemen and police located seven others wedged in the debris. Tottering walls and the masses of ruins make it problematical when they will be reached.

Three separate investigations were under way into the origin of the blast, so terrific that it shook the entire business district and hurled streamers of flame nearly 100 feet above the top of the building. It was followed by other and smaller blasts.

One theory is that leaking gas was responsible. Police arson squads combing the ruins found several cans of alcohol in the basement and announced the discovery warranted a grand jury investigation into the fire.

Estimates of the property damage to the apartment and shops ranged from $500,000 to $1,000,000.

Seth Thomas, Jr., Clock Manufacturer, Is Dead

Jersey City, N. J., June 7 (A.P.).—Seth Thomas, jr., president of the Seth Thomas Clock Co. since 1915, died today at Christ Hospital from a cerebral hemorrhage. He was 55 years old.

Stricken while on his way to business in New York City this morning, Mr. Thomas was unconscious in his seat when the train reached Hoboken. He was rushed to the hospital, but never regained consciousness. Surviving are his wife and two daughters, all of Morristown.

Clarence True Wilson In Asbury College Post

Wilmore, Ky., June 7 (A.P.).—Bishop Arthur J. Moore of the Methodist Episcopal Church South was elected president of the board of trustees of Asbury College today following commencement exercises.

Dr. Clarence True Wilson, of Washington, was elected vice president, and Dr. H. C. Morrison, president for the last 27 years, was named president emeritus.

Defender, Hunted In Murder, Jailed

F.J. Egan, Wanted in Death of Wealthy Benefactress, Surrenders.

San Francisco, June 7 (A.P.).—Frank J. Egan, ousted public defender, surrendered here today to answer a charge of murdering his benefactress, alleged to gain control of her estate.

Missing since Saturday, just before the county grand jury indicted him and two of his followers for the murder of Mrs. Jessie Scott Hughes, Egan walked into a district police station and calmly submitted to arrest 24 hours after the time set by his attorney, Vincent W. Hallinan, for the surrender.

Egan denied reports he had threatened to "tear the police department wide open" if he were arrested.

Chief William J. Quinn asked the prisoner if he had anything to disclose that might show crookedness on the part of any member of the department, and Egan answered negatively. Previously Hallinan and Egan had repeatedly insisted the public defender was being "framed" by the police.

Egan was given a suit of dungarees and locked behind the bars from which he had freed many a man in his eleven years as public defender.

MRS. OWEN TRAILING WET IN FLORIDA VOTE

Continued from Page 1.

trict representative, led the race for representative at large with 31 precincts counted. He had 845. Next came John T. Alsop, jr., Jacksonville's Mayor, with 786. Both favor referendum. W. D. Bell, of Arcadia, a dry, was third, with 300; Asher Frank, Tampa, and Lester Jennings, Jacksonville, both advocates of repeal, had 151 and 177, respectively.

In the First Congressional District the incumbent, Herbert J. Drane, of Lakeland, had 400; Sumter L. Lowry, sr., Tampa, 178, and J. Hardin Peterson, Lakeland, 216. All favor referendum.

Seven precincts in the far western Third District gave Tom Yon, incumbent, the lead with 77 votes, to 68 for Millard Caldwell, of Milton, and 46 for R. G. Patterson, of Pensacola.

John W. Martin, former governor, held a slight margin over Dave Scholtz, Daytona Beach, and Cary A. Hardee, Live Oak, in the race for the gubernatorial nomination with 93 precincts counted.

The standing of the eight gubernatorial candidates was: Stafford Caldwell, 1,617; Charles M. Durrance, 2,055; Arthur Gomez, 938; Cary A. Hardee, 3,077; Tom S. Hart, 760; John W. Martin, 3,572; Dave Sholtz, 3,497, and J. Tom Watson, 437.

"Go to Hell!" Lewis Tells Bonus Group

Illinois Senator Retorts Sharply When Criticized for Speech.

(Associated Press.)

"You can go to hell," was the response a group of "bonus marchers" got from Senator James Hamilton Lewis, of Illinois, when they accosted him in the corridor of the Capitol. He was accosted by a group of bonus marchers as he entered the Capitol and they began to berate him for a speech he had made urging them to leave the city. They began to argue with him, and said they had voted for him but still had votes.

"If you are from Illinois, you are dishonoring the State," Lewis shot back at them. The senator, as he told the story yesterday, then warned he would do his best to stop all veterans legislation while they were in Washington.

"We are here to see that you fellows get right and we are going to stay here until you do what we want done," the spokesman of the group said. "You know where you'll go, don't you?" another of the group said.

"I don't know what you mean," Lewis shot back, "but you can go to hell and I'll go back into the Senate to my duties."

Father Cox Will Urge Marchers to Go Home

Pittsburgh, June 7 (A.P.).—The Rev. James R. Cox, who led the jobless army to Washington last winter, announced tonight he will fly to Washington Thursday to urge the bonus "marchers" to return home "like soldiers."

Father Cox said he will address the veterans Thursday at the Tomb of the Unknown Soldier as a result of requests from veterans in Trenton, N. J., Flint, Mich., Alabama and Erie, Pa. "I want the boys, my buddies, to make their demand in an orderly way and return to their homes without trouble," the priest said.

340 Men Are Saved As Fishing Ship Sinks

Tokyo, Wednesday, June 8 (A.P.).—Dispatches from Hakodate, Japan, today said 300 Russian fishermen and 40 members of the crew were believed to have been rescued from the Japanese fishing steamer Genzan Maru, which struck a rock Sunday in a dense fog off Karaginsky Island, east of Kamchatka.

The rescue ship, Ryuto Maru, reached the scene of the wreck and rescued some from boats, other refugees already having reached shore. The Genzan Maru was abandoned yesterday when it was found to have been badly damaged. It was bound from Vladivostok for the Kamchatka fishing grounds. The ship was believed to be a total loss.

Doctor, in Prison for Life, Requests He Be Hanged

Hartford, Conn., June 7 (A.P.).—Dr. Harold N. Guilfoyle, who is serving a life sentence for the slaying of Mrs. Clare Cavanaugh Gaudet in 1928, petitioned the superior court today to order him hanged.

The 47-year-old veterinarian, who previously had maintained that a mysterious man shot Mrs. Gaudet and wounded himself, asked that his conviction be changed to first degree murder as a just and merciful act.

He based his plea to Judge P. B. O'Sullivan on what he considers a technical error by the three judges who convicted him of second degree murder. Their sentence, he contended read "as charged in said indictment," whereas the grand jury held him for murder in the first degree.

While some court officials were inclined to the belief that Dr. Guilfoyle sent the petition only to focus attention on his case, Judge O'Sullivan ordered Public Defender Reinhart L. Gideon to study the unusual request.

SENATE GROUP ADDS 2,000 U. S. OFFICERS

Committee Later Corrects Army Bill to Provide Pay for Extra Leaders.

(Associated Press.)

The Senate appropriations committee yesterday decided the Army needed 2,000 more officers than the 10,000 the House thought it should have, but overlooked for a time the point of providing money for their salaries.

To correct this error, the bill, carrying nearly $400,000,000, was rushed off the floor and back to the committee at the request of Senator Reed (Republican), Pennsylvania, who is in charge of it. The $27,209,927 the House provided for pay was raised to $31,833,427, and the bill returned to the Senate.

Reductions in the pay items set aside for retirement in the House bill, and other resultant necessary changes, made the net increase for salaries $3,784,414 that the committee had failed to account for in first reporting the measure.

As the bill came from the House, it carried $392,586,146, which was reduced by the Senate committee to $389,578,513, as it stood after being corrected. This was $21,785,249 under the estimates for the fiscal year 1933, and $56,194,722 under the 1932 appropriations.

The largest single reduction was a slash of $5,772,510 for rivers and harbors work. The House bill carried approximately $60,000,000 for this purpose. Maj. Gen. Lytle Brown, chief of engineers, said materials for this work were cheaper now than in the past.

Secretary Hurley, in the committee hearings, told members 12,000 officers were necessary for national defense. He also explained to them that moving home the 2,000 cut off by the House would entail a great deal of expense so that the savings would not be so large, after all.

Explaining the national defense act required a strength of 14,063 officers, and that this had been reduced to 12,000 over some years, Mr. Hurley added "any further reduction can not be made without serious jeopardy to the immediate and future safety of the country."

DE VALERA MEETING WITH PREMIER SEEN

Irish President Confers With British Secretary on Reconciliation.

Dublin, Irish Free State, June 7 (A.P.).—Negotiations aimed at eradicating the differences between Great Britain and the Irish Free State started today when J. H. Thomas, British Dominion Secretary, spent an hour and a half with President Eamon De Valera in the Free State Government Building.

After their conversation, Mr. Thomas said he would leave it to Mr. De Valera to make any announcement, as the president served as host. An official communique told (nothing about the subjects considered, emphasizing instead that the meeting was preliminary in character.

It was assumed in some quarters, however, that preparations had been made for a meeting between Prime Minister Ramsay MacDonald and President Eamon De Valera in London on Friday.

War Secretary Present.

Mr. Thomas was accompanied by Lord Hailsham, secretary for war, James Geoghegan, Free State minister for justice, also was present.

Lord Hailsham is an authority on constitutional law, a circumstance taken as an indication that the British conferees were prepared to go into the issue of Mr. De Valera's effort to discard the oath of allegiance to the British crown.

It was considered certain that the oath question had been touched upon, although previously word was given out that it would not be.

Representatives Leave Smiling.

At the conclusion of the conference the two British representatives were smiling and apparently pleased with the progress that had been made.

The official statement recorded "a preliminary exchange of views which will be followed by a discussion in London Friday as already arranged." The Irish President will go to London for the next conference.

The purpose of the negotiations is to clear away outstanding differences in preparation for the Ottawa imperial economic conference. In addition to the oath question, Anglo-Irish relations have been disturbed by Mr. De Valera's plan to discontinue payment of land annuities to the British.

100,000 SEE VETERANS' ARMY IN BIG PARADE DOWN AVENUE

Continued from Page 1.

Beck, of Portland, Oreg., Croix de Guerre; J. E. Kilgallen, of Canton, Ohio, Croix de Guerre; William B. Loughlin, of Johnstown, Pa., the Croix de Guerre with bronze star.

Joe D. Angelo, of Camden, N. J., the Distinguished Service Cross; Arthur Barry, of Boston, Croix de Guerre with two stars; Mark Shahian, of New York, the Distinguished Service Cross and Croix de Guerre; Edwin J. Buchada, of Heidelberg, Pa., the Distinguished Service Cross; Russell Sheppard, of Pittston, Pa., the Distinguished Service Cross; Joseph B. Alexander, of Englewood, Calif., the Naval Medal of Honor; Edgar B. Reeves, of Seattle, Wash., the Distinguished Service Cross, the Croix de Guerre, and the Medal de Militaire, the highest French decoration to an enlisted man, and William A. Butler, colored, of 1314 Fifteenth street northwest, the Distinguished Service Cross and the Croix de Guerre.

Of Different Nationalities.

Twilight fell as the silver helmeted drum and bugle corps of the Victory Post of the American Legion, with its black-plumed and gold-caped drum major, swung into Pennsylvania avenue, followed by the Oregon delegation, and then the bonus seekers from all other States of the Union.

They were just like the armies that marched away in '17 and '18. There were Americans, Italians, Spaniards, Chinese, Negroes, lumberjacks, clerks, cow hands, mechanics, laborers, salesmen and men of numerous other occupations.

Heavy police details patrolled the line of march in anticipation of a threatened Communist riot. Rumors of a plot were denied yesterday by the joint committee of the Workers Ex-Service Men's League as having no "foundation in fact."

Communists who could produce discharge certificates were permitted to march in the parade. There were strict orders against any demonstration. The only manifestation of disorder came when a group of colored men tried to break through the lines near Seventh street and Pennsylvania avenue, but were driven back by police.

Just before the start of the parade one of the veterans collapsed and was taken to Emergency Hospital.

Spectators were friendly to the men and many shouted encouragement and approval. Cables lined either side of Pennsylvania avenue and held the reviewers in check. Police patrols were stationed in side streets for use in case of emergency.

In the ranks were 100 reds, designated as shock troops of the Communist forces—whose specific instructions from their leaders were to provoke "bloodshed by rioting and force." Ready to squelch any overt attempt to create disorder were the veterans themselves, who pledged their aid to Brig. Gen. Pelham D. Glassford, superintendent of police, to assist should the Reds riot.

Cheered by Crowds.

There were outbreaks of cheers as disabled veterans rode by in trucks. The American flag was the only national symbol displayed by the marchers. The colors headed each company. Some of the flags were tattered and frayed.

Gone was the spring and jauntiness that every one saw in these men when they marched away to the World War. Many of them limped, seemed tired, and the rigors of distress were written hard into their sun-baked faces.

Their thoughts were written on the placards they carried. "Remember 1917-18—Pay the Bonus Now." "Pay the Bonus," "Nomus Squadron—Let's Go," "We Want the Bonus," "Here We Stay, Til the Bonus They Pay," "Georgia Vets Rebels-Yanks, United We Stand," "Suppose the Kaiser Had Won the War? Would the Bonus Have Paid the Bill."

On and on the marchers stepped. More banners. "Millions for War—Not One Cent for the Hungry Vets." "Remember November," "No Bonus—No Votes," "Who Won the War? We Haven't Won Anything."

Their leaders had harangued them throughout the day with the watchwords—"Every man walk who can, and carry those who can't."

Their leaders told them to help police should an outbreak occur. There were service units ready for emergency. The Army forces at Fort Myer stood ready for immediate call and other service men were standing by.

Tomorrow at 8 a. m. is the "zero hour" for the veterans' army of occupation. At that hour Gen. Glassford will turn over all funds of the organization to the leaders. The District Commissioners will place trucks at their disposal to take them 50 miles in the direction of their homes. But the men say they are "here to stay till the bonus is paid."

Two Women Are Arrested.

Federal agents and the veterans' police worked all yesterday purging agitators from the ranks. Two women agitators from New Jersey appeared at the encampment in Anacostia and attempted to make speeches to small groups. They were unceremoniously dumped into a thatch of brambles at the end of the field.

Undercover agents from the Federal agencies circulated throughout the soldiers' ranks. A charge of sedition may be lodged against Leon A. Odgen, who gave Camden and Philadelphia as addresses. Veterans told authorities he spoke to a group of them and said they would "blow up the White House" before they left. Other derogatory remarks were attributed to him and he was arrested by the veterans, who roughly took him to the Eleventh Precinct station. They offered to testify against him.

Herman Levine, of Brooklyn, N. Y., was taken to the Eleventh Precinct Station by Morris Fishman, of Atlantic City, after he attempted to enlist the men in the ranks of the Workers' Ex-Service Men's League, a Communist organization. He was later released.

Another group of 30 men, who had cards identifying them as affiliates of the same organization, was taken to the Eleventh Precinct Station by the veterans' police, and Capt. Sidney J. Marks ordered the men from the camp and warned them against mingling with the veterans.

Rankin, Bonus Talker, Stays Away From Hill

The sign over the door of Representative John E. Rankin (Democrat), of Mississippi, proclaiming his office as headquarters of the veterans committee, has been removed since the invasion of the bonus marchers, and Rankin is now reported to be in Mississippi.

Rankin, along with Representative Wright Patman, of Texas, has been the noisiest of the advocates for a $2,000,000,000 bonus bill, and today the foes of the bonus in Congress hold him to be largely responsible for the mobilization of veterans here.

In 1927, during the famous Fenning investigation, Frank Hogan, Washington lawyer, revealed that Rankin had spent less than 40 days in the Army. Rankin threw an ink well at Hogan.

Dispatches as Bonus Army Mobilizes on Wide Front

Continued from Page 1.

ed in Uniontown by local police. The suspects gave their names as Earl L. Eddings, David W. Frantton, Ralph D. Logie, Ferdinand Bozello and John Burtman. They had 73 men with them.

Meanwhile, more than 250 bonus "marchers" from Cleveland and Steubenville were also in Washington on their way to the National Capital.

Newcastle, Pa., June 7 (A.P.).—Demands for food and transportation to Pittsburgh were presented to Mayor C. B. Hayne and the Lawrence County Commissioners today by a group of men en route from Detroit and Toledo, Ohio, to Washington to ask payment of a soldiers' bonus.

The group of 383, led by C. B. Cowan, traveled to the Pennsylvania State line in buses provided at Akron, Ohio. They are members of the bonus army that halted freight trains in Cleveland railroad yards last week.

Connellsville, Pa., June 7 (A.P.).—Harassed Baltimore & Ohio Railroad officials were willing to compromise today with World War veterans insistent on getting to Washington by freight train.

Five hundred members of the bonus army sat tight in the B. & O. yards all day yesterday while the railroad delayed its freight schedule, hoping to be freed of the encumbrance of hauling the veterans. A trainload of live stock, however, had to be moved out last night and when it left a cheering throng of veterans climbed aboard.

No sooner were the yards clear than there came a new bonus brigade of about 500 men to replace those Washington-bound. While these latter waited today, the B. & O. offered its compromise. The officials said they would haul half of the men if the rest would travel on the Western Maryland road.

Harrisonburg, Va., June 7 (A.P.).—The West Virginia "bonus army" motoring through here last night en route to Washington to join the demonstration there, left two wounded Rockingham County jail prisoners in its wake.

One of the veterans, E. L. Deborn, 35, a former patient at the Government hospital at Huntington, W. Va., went berserk and attacked imaginary enemies with a knife, in the jail where he was confined for safe keeping.

Clarksburg, W. Va., June 7 (Special). Beset with difficulties along the road because of old and worn motor equipment they are using, 47 weary bonus seekers arrived here today from Lexington, Ky., on their way to Washington.

Danville, Ill., June 7 (A.P.).—Two hundred war veterans from East St Louis, Ill., en route to join the bonus "army" at Washington, arrived here early today on the Wabash Railroad and planned to leave later in the day for Terre Haute, Ind., over the Chicago & Eastern Illinois line.

They said a hundred more would come on the next Wabash freight train before daybreak, and they expected anotner hundred to join them in Danville, some from the National Soldiers' Home here.

Erie, Pa., June 7 (A.P.).—Forty men from Seattle, Wash., who are en route to Washington to seek payment of the soldiers' bonus, were fed here at noon today by an American Legion Post. They will leave tonight for Harrisburg. The group is part of a delegation of 320 who left the Pacific Coast.

Hickey-Freeman
CUSTOMIZED CLOTHES

POROSTYLE SUITS

Newcomers to Washington may wonder how they can dress well in our humid climate without suffering from the heat. The answer is a porous fabric, hand-made throughout, our Porostyle suits, customized by Hickey-Freeman.

$68

Goldheim's
Apparel for Gentlemen . . . Established 1875
FOURTEEN HUNDRED AND NINE H STREET

QUALITY BECKERS VALUE

When *HE* Graduates

$6.95

Solid Leather Golf Bags

He'll value this gift almost as much as his diploma. A full cut 7-inch solid leather bag—2 roomy zipper pockets and zipper hood. Smartly laced with white leather. Initialed without charge. Mail and phone orders.

1314 F STREET N.W.

AGED FLAVOR *is the*

uncommon ingredient in

CLICQUOT

It is not just an "advertising claim." It is the real reason for Clicquot Club's popularity. Finest of ingredients are *AGED 6 MONTHS*—the time necessary for mellow, perfect blending. Then, and only then, are the sweetening and carbonated water added. *Aged flavor* is smooth flavor. And it's *there* in every bottle.

That Extra Something

Your money's worth! *Full* pints—16 ounces instead of 12. Look at the label.

CLICQUOT CLUB GINGER ALE

The Mode Says—

The "Mess Jacket"
Satisfies Conventionality with Comfort.

At the important clubs and resorts, here and elsewhere, proper evening dress demands the "Mess Jacket"—white linen—tuxedo coat and waistcoat—to be worn with your black full dress trousers and usual evening linen accessories.

Coat and Waistcoat $17.50

You won't hesitate to don the "Mess Outfit" on the hottest evening—because you'll be comfortable. They have become deservedly popular.

The Mode—F at Eleventh

Eleventh & F streets

SPECIAL NOTICES

THE POTOMAC FAST FREIGHT SERVICE has made application for a franchise between Fleeton, Va., and Washington line, and to Baltimore, Md. This is set for a hearing in the court room of the Commission at Richmond, Va., on Friday, June 17, 1932, at 2 p. m.

Window SHADES; Floor Coverings; SCREENS; prompt, econ. serv. KLEEBLATT, 11th and H ne. Linc. 0879.

PAINTING—PAPERING
CARPENTER WORK.
Complete service. No charge for estimate.
WASHINGTON HOME IMPROVEMENT CO.,
General Contractors,
1727 K ST. NW. National 2221.

PAYS in real money, in a real position. Constant demand for Boyd trained students. Short, easy secretarial and business courses. Inquire today. Summer classes are forming. Boyd School, 1333 F st. Nat. 2338.

PHONE NATIONAL 4205
FOR POST CLASSIFIED ADS

100 ARE GRADUATED BY TRINITY COLLEGE

Princeton Professor Tells Class Opportunity to Aid World Is at Hand.

A little knowledge is dangerous, the Most Rev. Michael J. Curley, archbishop of the Diocese of Baltimore, told the graduating students of Trinity College at their commencement exercises yesterday. "Go out into the pariah and learn human nature and work in the field of your education," he advised the 100 graduates.

Dr. Hugh S. Taylor, professor at Princeton University, told the group that American Catholics are only beginning to realize the "intellectual problems with which we are beset today." In science, literature and religion Catholics are not giving as large a share of leaders as is the faith in Europe, he asserted. "If Catholics are to mold the spiritual destiny of America it must be our ambition to increase its quota along the whole intellectual front," Dr. Taylor said.

Opportunity at Hand.

"The elevation of intellectual standards in the Catholic community will influence the progress of the Nation. To acquire and to maintain such high standards of intellectual attainment and to superimpose on a firm foundation of faith are the objectives of the graduates of your school.

"The opportunity to contribute in a larger measure to the work of the world is at hand. We must cease to be essentially parochial and self-contained. We must share with our fellowmen the riches of our heritage."

List of Graduates.

The following were presented for their degrees by Dr. Dom Thomas Verner Moore:

Bachelor of Arts Degree.

Mary Virginia Adams, Margaret Elizabeth Adrian, Virginia Mary Ahern, Ernestine Meyers Andre, Martha Gilmore Arnold, Martha Louise Beck, Rosina Margharets Beck, Helena Antoinette Bellivaau, Anna Regina Biggs, Mary Catherine Brady, Catherine Elizabeth Brennan, Mary Brigid Brennan, Dorothy Deborah Brown, Mildred Barbara Bueker, Jeanne Therese Butler, Julia Helen Carmody, Katherine Cecil Carney, Antonette Marie Cook, Alice Marion Corcoran, cum laude; Alice Coulson, Catherine Clare Crimmins, Olive Mary Delles, Sheila Cecelia Doody, Margaret Mary Dougherty, Katherine Louise Dowling, Margaret Agnes Dowling, Cecile Alice Durkan, Elizabeth Stuart Dunn, Mary Patricia Dunphy, Gertrude Rose Egan.

Louise Brown Farley, Annette Cecilia Farrell, Augusta Finch, Emma Caroline Finke, Marie Adele Foss, Florence Gertrude Freeman, Clara Ernestine Funke, Anne Mary Gaffney, Mary Elizabeth Gallagher, Elise Marguerite Genereux, Kathleen Sinnott Grady, Mary Margaret Guerin, Margaret Graham Haskell, Mary Weathersby Hatcher, Anna Katherine Herrmann, Eleanor Marie Hurley, Virginia Elizabeth Jaeger, Catherine Elizabeth Keane, Elizabeth Patrice Kelly, Margaret Mary Kelly, Helen Agnes Kennedy, Mary Eulalia Marie Ellen Kirwan, Agnes Genevieve Kiser, Mary Hessin Laffey, Helen Agnes Lamb, Marcelle Margaret La Rose, Mary Denise McCillicuddy, Evelyn Ruth McIntee, Mary Meade McKone, Mary Josephine McNamara, Marie Elizabeth McNerney, Christine Winnifred Manning, Dorothy Anne May, Mariam Monica Miller, Florence Regina Morin, Margaret Mary Morrison, Marie Adele Murphy, Ruth Louise Murphy, Marie Virginia Mutrie.

Elinor Rita O'Brien, Bernadine Patricia O'Donozhue, Patricia Ann O'Gorman, Helen Victoria Oliva, Mary Elizabeth O'Malley, Marion Elizabeth Owens, Annabelle Phillips, Dorothy Helen Poor, Deborah Marie Quinlan, Catherine Agnes Redmond, Edith Mynette Rich, Louise Winifred Ripley, Florinda Artemia Roma, Mary Eleanor Ryan, Frances Kyle Ryus, Mary Regina Savage, Frances Juliana Sheehan, Anna Marie Slattery, Marguerite Alberta Smith, Norma Jane Smith, Marryruth Stephan, Grace Monica Sullivan, Margaret Cornelia Sullivan, Olive Elizabeth Sullivan, Stella Helen Szczygiel, Mary Rita Tristany, Margaret Marion Van Deusen.

Bachelor of Science.

Helengrace Farrasher, Isabel Mylotte Mamili, Oviedo Margaret Hammond.

U. S. to Continue Drive On Japanese Beetle

(Associated Press.)

Lee A. Strong, chief of the Plant Quarantine and Control Administration, announced yesterday that the Agriculture Department has decided to continue the Federal regulations to prevent the spread of the Japanese beetle.

The decision was made after a conference here in March, attended by representatives of 28 States and Canada.

GRADUATES OF TRINITY COLLEGE AT COMMENCEMENT

Post Staff Photo.

The class of '32 at Trinity College after the conferring of degrees yesterday by the Most Rev. Michael J. Curley, Archbishop of Baltimore and president of the board of trustees of the college.

Hoover Discipline Called "Bribery"

McFadden Scores President for Stripping Him of Patronage.

(Associated Press.)

Stripped of his own patronage for a verbal attack on President Hoover last December, Representative McFadden (Republican), Pennsylvania, said yesterday that such executive discipline was the "worst sort of bribery."

McFadden made the statement in a letter to Senator Reed (Republican), Pennsylvania, asking him whether he intended to keep the patronage for the Fifteenth District of Pennsylvania. Reed replied that McFadden was within his rights in "uttering the beliefs you hold regarding President Hoover," but that "the President does not follow the recommendations of Democrats or other political adversaries" in making appointments.

McFadden lost his patronage privileges when he charged President Hoover with "selling out" to Germany in arranging the moratorium.

"The duty of a congressman under our Constitution," McFadden wrote to Reed, "is to his constituents. How can we say that we have a representative government if the men we elect to the parliamentary offices of the Nation are simply to be rubber stamps for the Executive and the men who put the campaign contributions into the party chests?"

Senate Group Opposes Fight on Stimson's Aid

(Associated Press.)

So far as the Senate appropriations committee is concerned, Secretary Stimson can keep Capt. Eugene Regnier as his military aid.

The committee, reporting yesterday on the War Department appropriation bill, recommended removal of a section inserted by the House prohibiting use of any of the funds to pay for a military aid to a civil officer of the Government. Its purpose was to prevent payment of Regnier's salary.

New Book by Crosby Criticizes Congress

In a new book, placed on sale this week, Percy Crosby, of McLean, Va., well-known for his written attacks on political and religious intolerance, offers an interesting dialogue between a patriot and a pacifist.

The book, entitled "Patriotism," is illustrated with three striking cartoons, manifesting a strong disapproval of methods employed and utilized by lawmakers in Congress. Mr. Crosby has revealed the circumstances surrounding the passage of the eighteenth amendment, listing the votes of congressmen, together with their political and religious faiths.

Mystery Special Lends Zest to Aimless Travel

By JOHN J. DALY

ONCE it was the mystery story that fascinated the mind of man. Now it is the Mystery Special, a new idea for increasing passenger travel on the railroads.

The destination of the train kept secret, round trip tickets to nowhere in particular are sold at a small sum. The passengers get aboard not knowing where they are bound for. Even the engineer is unaware of the route until he opens sealed orders miles away from the starting point.

This is getting back to the war days, when ships left Hoboken, their captains not knowing the course to be pursued over the high seas, and a bunch of doughboys aboard the lugger, singing "We Don't Know Where We're Going, But We're on Our Way."

Well, why not? After all, that is life, and that is the way to travel—ignorant of where you are going, here, there, or yon. The uncertainty of it adds zest to the journey.

One man marks a pathway and intends to adhere strictly to it, never diverting, never getting off on sidetracks, until he reaches his goal. He never gets there, and so is unsuccessful.

• • • •

ANOTHER man just ambles along, this way and that, getting into the by-paths and out of them, not knowing, caring less, until finally he reaches a destination—any old port in a storm—and he is successful. Not having any definite goal, he just can not fail.

It is a mystery, of course, how some people arrive where they are going, whether they know the road or not. That, though, is the charming way to travel.

So, the Mystery Specials are exceedingly popular. If they continue as they have started they may put the poor old railroads back on their feet.

Forsooth, the wheels of the Nation's rolling stock have done little turning under the old order, which was to run along on schedule time, the trains going to humdrum places, with humdrum people aboard, knowing always just where to get off.

The other way is better: All aboard, and nobody bored.

Just get on a train and go!

Platform in One Syllable Is Aim

Shouse Says Major Issues Stated for Child of 10 Best Party Flag.

A platform "in words of one syllable which a child of 10 could understand" on the problems of unemployment, the tariff and prohibition with an honest pledge of economy in government was advocated last night by Jouett Shouse as the best battle flag for the Democratic presidential candidate to carry in the elections of November.

The chairman of the executive committee of the Democratic national committee addressed a meeting of the Young Democrats Club at the Mayflower Hotel. He said President Hoover would be nominated "more grudgingly and more unwillingly than any other President."

Mr. Shouse refused to make any prediction as to the nominee of the Democratic party, but he did venture the prediction that the nomination would be achieved in one week.

I. C. C. Rules Rail Rates On Hard Coal Too High

(Associated Press.)

The Interstate Commerce Commission yesterday ruled that rates on anthracite coal from mines in the Lehigh and Wyoming regions in Pennsylvania to destinations on the Baltimore & Ohio in Delaware, Maryland, Virginia, West Virginia and the District of Columbia were unreasonable and unduly prejudicial.

Debt Compromise Article Is Denied

Paper in London Hints U. S. Will Cancel Payments if Europe Disarms.

(Associated Press.)

Undersecretary of State William R. Castle, jr., yesterday described as "ridiculous" the editorial of the London Evening Standard suggesting that the United States may have entered into an agreement with European nations to cancel their war debts if they agree to disarm.

The editorial said a world economic conference in which the question of war debts is not discussed would be "Hamlet without the Prince of Denmark," and then offered the suggestion that possibly the United States has made an agreement with European powers which can not be made public until after the presidential election in this country.

Secretary Stimson has repeatedly stated that the consent of the United States to participate in a world economic conference was given with the provision that reparations and war debts would not be considered. This country even refused to participate in such a conference if it were held in Lausanne because the European conference beginning at Lausanne July 16, is basically a reparations conference.

Ohio Loan Official Kills Self.

Columbus, Ohio, June 7 (A.P.).—Harlan C. West, about 50, assistant manager of the Merchants & Mechanics Savings & Loan Association, of Springfield, Ohio, ended his life by shooting in a room at a local hotel today.

YESTERDAY IN CONGRESS

JUNE 7, 1932.

SENATE.

Met at 10 a. m. and adjourned at 5:40 p. m. until 11 a. m. Wednesday.

Considered economy bill, rejecting Hoover furlough plan advanced by Senator Moses (Republican), of New Hampshire, and striking out committee proposal to save on payments to World War veterans.

Banking committee approved $300,000,000 Democratic direct relief measure.

Appropriation committee reported Army bill carrying $389,578,513.

HOUSE.

Met at noon and adjourned at 6:15 p. m. until noon Wednesday.

Approved Garner $2,300,000,000 relief bill.

Rules committee gave home loan discount bank bill preferred status.

Agriculture committee approved bill giving Red Cross additional 40,000,000 bushels of Farm Board wheat and 500,000 bales of cotton for relief.

TODAY IN CONGRESS

SENATE.

Will resume consideration of economy bill.

Indian affairs committee will meet in open session at 10:30 a. m. in room 424, Senate Office Building, to consider routine business.

Judiciary subcommittee will meet in open session at 10 a. m. to consider bankruptcy bill.

Foreign relations committee will meet in executive session at 10:30 a. m. in committee room, Capitol, ground floor, south side.

Finance committee will meet in executive session at 10 a. m. to consider nominations.

Banking and currency committee will meet in executive session at 10 a. m. in committee room 303, Senate Office Building, to consider Wagner bill.

Appropriations subcommittee will meet in executive session at 10 a. m. in committee room, Capitol, ground floor, west side, to consider Navy appropriation bill.

HOUSE.

Will consider second deficiency appropriation bill.

Immigration committee will meet in open session at 10 a. m. in committee room 483, House Office Building, to consider deportation of alien seamen.

Agriculture committee will meet in executive session at 10 a. m. in committee room 228a, House Office Building, to consider relief bill.

Military affairs subcommittee No. 2 will meet in executive session at 10:30 a. m., in committee room 451, House Office Building, to consider several bills.

Ways and means committee will meet in executive session at 10:30 a. m.

Foreign affairs committee will meet in open session at 10:30 a. m., in committe room, Capitol, gallery floor, west side, to consider claims and declarations.

Judiciary subcommittee will meet in executive session at 10:30 a. m., in committee room 379, House Office Building, to consider several bills.

Banking and currency committee will meet on call.

CITY HEADS CANCEL BORLAND ACT TAXES

Move to Clear Titles on Property Affected by Moot Paving Law.

All unpaid assessments and unpaid balances of assessments partially paid under the moot Borland paving law were canceled by the District Commissioners yesterday upon recommendation of Corporation Counsel William W. Bride as a result of the decision Monday of the District Court of Appeals in the suit instituted by Ida M. Miller.

The cancellations concern all unpaid assessments for work completed prior to February 20, 1928. The act of February 20, 1931, invalidated assessments for the three-year period prior to its passage.

The action was taken chiefly to clear the titles on a number of pieces of property on which the old Borland law assessments were still unpaid. Property owners who paid these old assessments have no legal claim for refunds because of the statute of limitations, it was explained, but they may file claims with the Commissioners for consideration on their merits.

Corporation Counsel Bride pointed out in his recommendation that the Court of Appeals decision in the Miller case makes it certain that the District would be unable to collect these back assessments as the properties involved had their short frontage abutting the street paved and were all substantially of equal depth.

"If assessments against properties of this character can not be sustained, it is manifest that no assessments under the Borland paving law are valid," he stated.

Home Loan Bank Bill Is Approved

Gets Legislative Preference in House; Democrat Opposes It.

(Associated Press.)

The administration program for establishment of a home loan banking system was approved and given legislative preference yesterday by the House rules committee.

Chairman Pou said the rule allowing two hours debate on the Reilly home loan bill had been "overwhelmingly approved" by the committee and that the measure would be brought to a House vote "before adjournment."

Representative Williams (Democrat), Missouri, a member of the banking committee, opposed the measure on the ground that it was not necessary since the Reconstruction Corporation could help and was helping building and loan associations.

The measure would provide the establishment of eight to twelve home loan banks, each with a minimum capital stock of $5,000,000 to be subscribed by members. Any stock not subscribed would be purchased by the corporation up to a total of $125,000,000.

Degree Given Dr. White By College in St. Louis

Dr. William A. White, superintendent of St. Elizabeths Hospital, yesterday was awarded the degree of doctor of science by Washington University in St. Louis.

Dr. White, who is in St. Louis attending a meeting of the leading psychiatrists of the Nation, was a speaker on the university's commencement program.

University of Virginia Offers 2 Scholarships

Applications for two alumni scholarships to the University of Virginia are now available to Washington students who intend to register in the academic department of the university, it was announced yesterday.

The appointments will be made this month and applications should be sent to Richard E. Shands, secretary of the local chapter, in the Shoreham Building.

HERRIOT IS UPHELD ON FOREIGN POLICY

Continued from Page 1.

sition from his predecessor in the premiership, Andre Tardieu.

M. Tardieu, in an address strongly critical of the Socialists, said that if Premier Herriot took the same position at Geneva that Tardieu had, the former premier would support him. The Socialists, while not in the government, have given it nominal support.

M. Herriot replied that the ministerial declaration which he presented was clear and read again that portion on disarmament, saying that his Radical-Socialists were faithful to the security of France.

Asserting he and his colleagues would take a determined stand at the impending Lausanne reparations conference against violation of treaties and contracts, he still left the way open for reparations negotiations.

"The government is ready," he said, "to discuss any project or take any initiative likely to provoke, by reciprocity, greater world stability or peaceful reconciliations."

Premier Herriot probably will go to Geneva next Monday to review the disarmament situation and discuss the coming conference at Lausanne on war debts and reparations with leading statesmen at the seat of the League of Nations.

Berlin, June 7 (A.P.).—If the Reichstag elections to be held on July 31 do not clarify the German political situation, a high official in the foreign office said today, President von Hindenburg will dissolve the Reichstag for a second time and order another election.

Chancellor Franz von Papen will head the German delegation to the Lausanne debts parley on June 16, it was semiofficially announced tonight.

Other members of the group will be Baron von Neurath and Hermann Warnbold, members of the cabinet; Ernest Trendlenburg and Herr von Buelow, undersecretaries. Hans Luther, governor of the Reichsbank, will go along as financial expert.

The President's Callers.

Cabinet.

Jeremiah Milbank, New York banker.

Representative Eaton (Republican), Colorado, introduced Mayor George D. Begole of Denver.

Postmaster General Walter F. Brown and James Francis Burke, general counsel to the Republican national committee.

Former Senator Henry J. Allen, of Kansas.

Mrs. Hausner Will Get $2,000 of Film Union

New York, June 7 (A.P.).—The wife of Stanislaus Hausner, Newark, N. J., flier who took off last Friday on an attempted flight to Poland and has not been heard from since he flew over Nova Scotia that afternoon, will be paid $2,000 by the Motion Picture Machine Operators Union, Local 306, the union announced today.

The money will be paid under the section of the by-laws of the union which provides that, "on the death of a member in good standing this union shall pay the sum of $2,000 to a beneficiary named by the deceased, in writing, prior to the death of such member." Hausner joined the union in 1924, when he was a motion picture machine operator.

House Group Approves Fund for World Court

(Associated Press.)

The House foreign affairs committee yesterday approved the expenditure of $53,895 for American participation in the World Court, despite the Senate's failure to approve the protocol of adherence.

Chairman Linthicum said payment of the money would "save the American taxpayers more than $130,000 a year by making unnecessary the creation of additional arbitration boards."

Volcano Slayer Warned He Will Haunt Girl's Kin

Hilo, Hawaii, June 7 (A.P.).—A letter from Sylvester Nunes threatening to return from death and haunt the parents of the girl he slew and jumped with into the fire pit of Kilauea Volcano was disclosed by authorities today.

Rigging of cables across the fire pit into which R. Kunishi, Japanese contractor, will be lowered in an attempt to rescue the bodies of Nunes and Margaret Enos was completed today. Kunishi prepared for his descent into the pit at 9 a. m. tomorrow. Nunes leaped into the pit last Thursday with the girl because she refused to marry him. He is believed to have shot her first.

Two Aviators Plan Himalayan Flight

Williams and McKinley Ask for Permission to Make Trip.

(Associated Press.)

Plans of two well-known fliers, Lieut. Alford J. Williams and Capt. Ashley McKinley, to scale the lofty Himalayas by airplane became known yesterday at the State Department, where application was filed for permission to fly over foreign territory.

Williams, noted stunt pilot and racer, was formerly with the Navy and single-handed promoted the building of the Mercury racer in 1929 in an attempt to keep Great Britain from winning permanent possession of the Schneider Cup trophy. The seaplane was never entered because, in tests on the Severn River, it was unable to rise from the water.

Capt. McKinley, aerial surveyor of the Byrd Antarctic expedition and one of the crew who flew over the South Pole, is an authority on aerial photography and it is understood that he will make pictures on the Himalayan flight, while Williams pilots.

Williams, who was born in Bronx County, N. Y., in 1894, is a graduate of Fordham University and played baseball with the New York Giants for two seasons. Capt. McKinley, who was born in Marshall, Tex., in 1896, was a private in the Missouri National Guard when forces concentrated on the Mexican border and joined the Signal Corps aviation section when America entered the World War.

SALE! Spring Suits
$17.50, $27.50
Charge It! Pay Later in Small Amounts
EISEMAN'S, 7th & F

DOCTORS
Recommend
CHAMBERS
Ambulances
Clean, Fresh and SANITARY
Charges Lowest in City
$4.00 Any Place in D. C.
Phone or write your address. We will send you a beautiful catalogue on How We Do It.
Call Col. 0432

JULIUS GARFINCKEL & Co.
F STREET AT FOURTEENTH
OUR COOLING SYSTEM MAKES SHOPPING PLEASANT
Extraordinary Sale of
TRUNKS and HAND LUGGAGE
Going on vacation? . . . this is a great opportunity to choose what you need at savings you wouldn't think possible . . . As a matter of fact, we believe this the best luggage made, and we can prove the economy of buying now if you will call at once. A few values quoted . . .
TRUNKS $28.75, $31.75, $44.50
FITTED CASES . $10.75, $16.50, $19.75
GLADSTONE BAGS . . . $12.75, $15.00
Also unusual leather zipper bags, suit cases, kit bags, hat boxes, overnight bags and leather novelties.

Give Her a GRUEN
—a graduation gift that will be a life-long reminder of that memorable event. Gruens are *worthy* watches—distinguished for beauty and dependable accuracy.
Fully guaranteed by the Gruen Guild and us—and a complete selection of Gruens for girls from $29.75 and for men from $35.
B. Harris & Co.
F Street at 11th
Jewelers and Diamond Merchants for Over Half a Century

Shouse Sees Omen In Iowa Primary

Large Gain in Democratic Vote Viewed as Sign of Party's Strength.

(Associated Press.)

Jouett Shouse, chairman of the Democratic national executive committee, said yesterday "as an augury of what will happen next November, the Democrats have every reason to rejoice over the showing" in recent elections.

"In a statement, he quoted a report from Richard P. Mitchell, Democratic national committeeman from Iowa, that the primary there Tuesday brought out 150,000 Democratic votes, adding:

"As the largest previous Democratic vote in that State was about 40,000, it is evident that the tide of stupendous gains in Democratic strength manifested in other sections has extended to this rock-ribbed Republican stronghold.

"In these same primaries the Republicans registered approximately 250,000 which is many thousands below their normal, although in the battle among Senator Brookhart and his rivals for the senatorial nomination there were five candidates to bring out the vote."

G.O.P. Convention Tickets on Sale

Prices Range From $3.40 to $8 to 2 Sessions in Chicago.

Chicago, June 7 (A.P.).—The Chicago Citizens Committee, which was instrumental in bringing the national conventions of the Republican and Democratic parties to Chicago, today placed a large block of tickets for the G. O. P. meeting on sale.

In display advertisements in Chicago newspapers the committee said the same plan would be followed for the Democratic convention, but that tickets would not be available until a week before the meeting opened.

The price scale for both conventions, as announced by the committee, follows:

Second balcony, reserved (one day, two sessions)—$3.40.

First balcony, reserved (one day, two sessions)—$4.40.

Mezzanine, reserved (one day, two sessions)—$8.

This is said to be the first time in the history of either party that an opportunity has been accorded the general public to purchase tickets.

Ready readers await the offers in Post Classified Ads the first thing in the morning.

When It's Time To Serve

No matter whether it's ice cream, sandwiches, salad or a cooling drink, a beautifully designed Tea Wagon will come in mighty handy when you serve refreshments. A Tea Wagon rolls along so smoothly . . . from one room to another or out on the porch. Let us show you the many attractive styles.

Grand Rapids Made Tea Wagons With Drop Leaves, $18.50 Upward

MAYER & CO.
Seventh St. LIFETIME FURNITURE *Bet. D and E*

Deaths

BIRKLE—On Sunday, June 5, 1932, after a lingering illness, at his residence, 1400 E street southeast, LEOPOLD, beloved husband of the late Katherine Birkle (nee Schwarzmann).
Funeral from his late residence, on Wednesday, June 8, at 8:30 a. m.; thence to Holy Comforter Church, where mass will be offered at 9 a. m. for the repose of his soul. Relatives and friends invited. Interment at Congressional Cemetery.

CASE—On Monday, June 6, 1932, at 5 p. m., PRISCILLA KENT, wife of Alvah C. Case.
Funeral services from her late residence, No. 2 Hesketh street, Chevy Chase, Md., on Wednesday, June 8, at 4:30 p. m. Interment at Pittsburgh, Pa.

CRUTCHET—On Sunday, June 5, 1932, at her daughter's residence, Mrs. Claude C. Colley, 3745 Thirty-fourth street, Mount Rainier, Md., SARAH DONCAS, beloved wife of Henry N. Crutchet.
Funeral from the above residence on Wednesday, June 8, at 8:30 a. m., thence to St. James' Church, where mass will be offered at 9 a. m. for the repose of her soul. Relatives and friends invited. Interment Arlington National Cemetery. Services by the W. W. Chambers Co.

DIEHL—On Tuesday, June 7, 1932, at her residence, the Cairo apartment, CAROLINE W., beloved wife of the late Capt. Samuel W. B. Diehl, U. S. N., and mother of Caleb W. O'Connor.
Funeral services at the funeral parlors of Almus R. Spears, 1623 Connecticut avenue northwest, on Thursday, June 9, at 11 a. m. Interment at Arlington National Cemetery.

GUDE—Suddenly, on Monday, June 6, 1932, at her residence, 16 Boyd avenue, Takoma Park, Md., BESSIE MAY, beloved wife of George E. Gude and mother of Eva Louise Gude.
Funeral from her late residence, on Thursday, June 9, at 2 p. m. Relatives and friends are invited. Interment at Rock Creek Cemetery.

HAMMER—Suddenly, on Monday, June 6, 1932, at 9:30 a. m., at the residence of his daughter, Mrs. Harry Redmiles, 142 E street southeast, GEORGE H. HAMMER.
Funeral from the above residence, on Wednesday, June 8, at 2 p. m. Relatives and friends invited. Interment at Prospect Hill Cemetery.

HAVES—Suddenly, on Monday, June 6, 1932, at his residence, 1701 Varnum street northwest, GOODMAN, beloved husband of Clara Haves and father of Hilda, Mildred and Florence Haves.
Funeral from his late residence, on Wednesday, June 8, at 1 p. m. Interment at Ohev Sholom Cemetery.

LEECH—On Monday, June 6, 1932, at 9:10 p. m., IRENE FLEURY, beloved wife of the late Abner Y. Leech.
Funeral services at her late residence, Pasadena Apartments, on Wednesday, June 8, at 2 p. m. Interment private. Please omit flowers.

LYNN—On Monday, June 6, 1932, at her residence, 504 I street northwest, ELIZBETH, daughter of the late John and Mary A. Lynn.
Funeral from her late residence on Thursday, June 9, at 9:30 a. m. Mass at St. Patrick's Church at 10 a. m. Relatives and friends invited to attend. Interment Mount Olivet Cemetery.

MILLS—On Monday, June 6, 1932, at Walter Reed General Hospital, EMMA VOLKMANN, beloved wife of the late Byron H. Mills, U. S. Army, and daughter of Adolph and the late Henrietta Volkmann; sister of Mrs. Charles J. Rohland, Miss Minnie H., Fred C., Adolph H., and Charles W. Volkmann.
Funeral from the residence of her sister, Mrs. Charles J. Rohland, 2963 Tilden street northwest, on Thursday, June 9, at 10:30 a. m. Relatives and friends are invited. Interment at Cedar Hill Cemetery. Services by W. W. Chambers Co.

MILLS—Suddenly, on Sunday, June 5, 1932, at Owensboro, Ky., BYRON H. MILLS, U. S. A., beloved husband of Emma Volkmann Mills.
Interment at Owensboro, Ky.

QUINN—On Monday, June 6, 1932, at her residence, 1470 Harvard street northwest, ANN ELIZABETH, wife of John Francis Quinn.
Remains resting at the S. H. Hines Co. funeral home, 2901 Fourteenth street northwest. Notice of funeral later.

SHANER—On Monday, June 6, 1932, HARVEY K., beloved husband of Ada B. Shaner and father of Mrs. Thelma Casey, Mrs. Ida M. Thatcher and G. Earl, M. Douglas and Mary E. Shaner and son of Alexander D. and the late Margaret V. Shaner.
Funeral from his late residence, 1358 Monroe street northwest, on Thursday, June 9, at 8:30 a. m., thence to the Shrine of the Sacred Heart Church, where mass will be said at 9 a. m. for the repose of his soul. Relatives and friends invited. Interment Glenwood Cemetery. Services by the W. W. Chambers Co.

SIMPSON—On Tuesday, June 7, 1932, at his residence Park Central Apartment, WILLIAM I., husband of the late Elizabeth Duvall Simpson.
Body resting at Joseph Gawler's Sons' chapel, 1754 Pennsylvania avenue northwest. Funeral services at Western Presbyterian Church, H street, between Nineteenth and Twentieth streets northwest, on Thursday, June 9, at 2 p. m. Relatives and friends are invited to attend. Interment private.

FUNERAL DIRECTORS

THOS. S. SERGEON
1011 7TH ST. NW. Telephone Natl. 1066.

JAMES T. RYAN
817 PA. AVE. SE. Atlantic 1706.

ESTABLISHED 1876.
JOHN R. WRIGHT CO.
1337 10th st. nw. Phone North 0047.

J. WILLIAM LEE'S SONS
FUNERAL DIRECTORS.
CREMATORIUM
332 PA. AVE. NW. NATL. 1384 & 1385.

CHAS. S. ZURHORST
801 EAST CAPITOL ST. LINCOLN 0372.

Frank Geier's Sons Co.
3113 SEVENTH ST. NW Telephone
Modern Chapel. NATIONAL 2473.

FUNERAL DESIGNS

GEO. C. SHAFFER 900 14TH ST. NW.
Expressive Floral Emblems. Phone
Moderate prices. Open eve. & Sun. Nat. 0106

GUDE BROS. CO., Florists
1212 F STREET. National 4278
APPROPRIATE FUNERAL DESIGNS

FLORAL TRIBUTES
$3.50 Up
J. H. SMALL & SONS
Phone NO. 7000 DUPONT CIRCLE

93 ARE GRADUATED AT SOUTHEASTERN

Y. M. C. A. College Sudents Hear Address Given by Dr. A. A. Stockdale.

Ninety-three graduates of Southeastern University received diplomas last night at commencement ceremonies in Memorial Continental Hall. A capacity audience of students, faculty, Y. M. C. A. officials and friends and relatives of the graduates attended.

Degrees in law were conferred on 47 graduates and degrees in accountancy on 34 others. The remainder received certificates of graduation. Scholarship prizes were awarded a number of students.

The address to the graduates was delivered by the Rev. Dr. Allen A. Stockdale, pastor of the First Congregational Church. The diplomas were granted by Dr. James A. Bell, head of the university and director of education of the Y. M. C. A.

After the exercises the graduates held a celebration and dance in the gymnasium of the Central Y. M. C. A.

Opening of Program.

The graduation program was opened with prayer by Dr. George Stewart Duncan, dean of the school of religion. Fred J. Eden, a member of the faculty of the school of law, sang a solo, accompanied by Miss Emma Louise Thompson at the piano.

Graduates of the school of accountancy were presented by Dean Joseph K. Moyer. Law graduates were presented by Dean George W. Offutt, jr. School of religion graduates were presented by Dean Duncan.

Scholarship keys were awarded B. L. Tiedemann, who had highest honors in the school of accountancy, and Daniel Arnold, who led in the school of law. Dr. Bell made the presentations. Page McK. Etchison, director of religious work, Y. M. C. A., presented the George J. Adams Bible awards to Robert Middleton, Ruth Rodier, Mrs. John A. Patterson, jr., and Madeline Stuart, all of the school of religion.

List of Graduates.

Awarded degree of master of laws—Charles Littleton Brown, Daniel Colquitt and Earl C. King.

Awarded degree of bachelor of laws—Daniel Arnold, Katherine E. Barkdull, Waldo Virgil Bean, John Ewing Beeton, William Goodman Bensel, Alexander Moncure Bloxton, David Colby Bond, Vaun Preston Cafferty, Truman Earl Carnahan, Harold J. Carow, Esther Swartz Critchfield, Charles Albert Diven, Wilbur C. Fielder, James Wolcott Gum, John Joseph Haggerty, Jesse Lee Hall, Henry Johnson Houtin, George Warner Huntington, Ruth Mirick Jamieson, Homer Franklin Johnson, Roland Kingsbury Jones, Sophronia Jane Lasica, Charles Yeatman Latimer, Harold Alan Lingenfelter, Harold Link, Sidney Francis Malone, Edward I. McLarney, Jesse T. Nicholas, Barber Clayton Palmer, sr., Thomas Jefferson Patrick, Frank Marion Purdy, DeWitt Clinton Schieck, J. Mahlon Selby, Mildred L. Smith, Evelyn Smith Snow, Samuel J. Snyder, Henry E. Solomon, Muriel Celeste Stoup, William K. Teepe, Louis Orval Thomas, Carl Frederick Welsh, Robert Joseph Wenzel, David R. White, Spencer Zimmerman, jr., and W. F. Zens.

Awarded certificates of graduation in law—William Jones Bartle and John W. Rosson.

Awarded degree of bachelor of commercial science—Franklin P. Alexander, Harold Lionel Applebee, Abraham W. Bally, Donald H. Baker, David Bendheim, Ralph D. Boyd, Elizabeth H. Brooks, Herbert E. Carnes, Owen W. Clarke, Gerald Francis Colfer, Woodward G. Eicke, Lester E. Eliff, Narciso Frigillana, Oscar Gildenhorn, Harry David Goldstein, Henry Hood, Paul A. Hottle, Carlis Covington Hudson, Sylvester W. Keesee, Bernard F. Kelly, Rebecca Levitan, Earl May, Henry L. Olearsky, Ralph S. Overman, Jacinto A. Parong, Virginia Brereton Poole, Robert A. Ringwait, George E. Rohrman, Wilner Shelly Schantz, Dorwin Scott, Harry J. Simon, Meri P. Silfer, Joseph Stearns and Berthold Diedrich Tiedemann.

Awarded certificates of graduation in accountancy—James Robert Austin, Frederick A. Blumer, Harry Brenner, Erwin C. Geisser, William T. Magruder and Morris Sykes.

Awarded certificates of graduation in school of religion—Ruth Jackson, William Sheriff Jones and Walter N. Palmquist.

Garner Is Called Puppet of Hearst

Relief Plan Is "Just Mousetrap Rolled in Cheese," Says Crowther.

(Associated Press.)

Speaker Garner sat on the floor of the House yesterday and grinned while Representative Crowther (Republican), New York, referred to him as the man "Mr. Hearst nominated" for President.

That was the reason, Crowther said, that the Speaker let the sales tax be brought before the House.

"Garner never was and never has been for the sales tax," Crowther said, as members laughed. "But he had to act as if he were for it because it was supported by the strongest man in the United States, Mr. Hearst, who nominated him for President."

Crowther added that Garner's relief bill was "designed deliberately to embarrass those of us who don't vote for it," and called the measure "just a mousetrap rolled up in cheese."

Garner left the chamber as soon as Crowther completed his speech.

Medal Being Made For Amelia Earhart

Society of Women Geographers to Honor Lone Flier on Atlantic Trip.

A medal in commemoration of her flight across the Atlantic Ocean will be presented to Amelia Earhart by the Society of Women Geographers, it was announced yesterday at the organization's headquarters here.

The medal is being designed by Lucille Sinclair Douglass, of New York, geographical artist and member of the society, which includes the country's foremost women explorers and scientists.

Harriet Chalmers Adams, president of the society, will make the presentation. Escorting Miss Earhart from New York will be Blair Niles, Delia Akeley, Gertrude Emerson, Marjorie Trunbull, Gertrude Mathews Shelby and Grace E. Barstow Murphy.

Putnams Off for Italy To Receive More Honors

Paris, June 7 (A.P.).—Amelia Earhart, solo Atlantic flier, and her husband, G. P. Putnam, left Paris for Italy tonight, where she will receive further honors for her flight of last month. The couple will be met at Milan tomorrow afternoon by the Italian commander, Arturo Ferrarin, who will fly them to Rome.

The Putnams will return to Paris on June 11, take a trip to Brussels the next day, and return to Paris on the 13th. They plan to sail for home June 14.

About The Showshops

With NELSON B. BELL

JUST as Washington was privileged to view the first of the stage hits based on the keyhole adventures of the gossip columnists, in "Blessed Event," so it is now to be accorded a pre-release showing of the first of the screen plays based on the same subject and derived from practically the same source.

"Is My Face Red?" although dated for national release as of June 17, will be the attraction at RKO-Keith's for the week beginning this Friday, according to announcement made yesterday by Manager Hardie Meakin. This is RKO-Radio Pictures camera rendition of the exciting life of a columnar gossip which presents Ricardo Cortez, Helen Twelvetrees and Robert Armstrong in the pivotal roles. It will be the first of at least three pictures dealing with the same subject to reach the Capital, the other two in prospect being the Warners' picturization of the play, "Blessed Event," in which both James Cagney and Lee Tracy have been scheduled to appear, and "Okay, America."

The sudden booking in of "Is My Face Red?" a week in advance of its release date, signalizes the indefinite postponement, insofar as Washington is concerned, of "Hold 'em Jail," the last of the Wheeler and Woolsey joint starring vehicles which, according to the present outlook, will not be seen locally before the opening of the fall season in September. This is looked upon as the best of the laugh-provokers turned out by the comics who recently severed diplomatic relations.

Definite word comes to hand over the signature of George E. Leavitt, public relations counsel, speaking on behalf of Mr. Jimmy Lake, the Chesterfieldian Beau Brummel of Ninth Street and the sports arenas, that the Gayety Theater will close its season on Saturday night of the current week. Mr. Lake again is receiving the congratulations of an army of friends upon having once more achieved the longest and most profitable season of any house on the Columbia Circuit with his Gayety.

Mine, too, Jimmy!

Among the outstanding events of the week will be the dance concert by the senior group of the Evelyn Davis School of Dance, to be given in the Wardman Park Theater Saturday evening, June 11, at 8:30. The program will include dramatic creations in dance form, psychological and abstract studies expressed in choreography, as well as original interpretative dances created by Miss Davis and the 30 members of her senior group.

This column is not apprised of the dates during which "Westward Passage," the Radio production starring Ann Harding, currently occupying the screen at RKO-Keith's, was what the industry calls "in work," and it does not retain any accurate mental imprint of the dates during which Miss Harding's marital readjustments were in process of working themselves out, but the suspicion is that they were dangerously near—if not quite—coincidental.

It is to that that I attribute the depression that seems to have been upon Miss Harding during her appearances before the cameras and microphones in this subject. The story of "Westward Passage" strikes dangerously near home in Miss Harding's case. The name of her first husband in the picture, even, is Harry, the name of her real husband, Mr. Bannister, from whom she was recently divorced for the sake of his career and his ego, or something.

That is about what happens in the film play, so no wonder she couldn't muster the last ounce of ebullience and spontaneity in all those tantalizing lines about "I can't do that to Harry," "What about Harry?" "Harry has been so sweet" and all the rest of them!

It all looks surprisingly like a deliberate plot to make it as tough as possible for the beatific blonde in this particular picture at this particular time. Under the circumstances she bears up remarkably!

In the character of the author-husband in "Westward Passage," incidentally, there is a considerable suggestion of the role played by John Boles in Universal's picturization of Charles Norris' "Seed"—or had you already thought of that?

Boatswain Charles Warren McClintock, erstwhile publicist de luxe for Miss Helen Hayes, who deserted from the good ship Frantic, in command of Capt. Francois Felippe Morse, for a week-end outing twelve days ago, straggled feebly over the starboard rail in time for mess call this morning, according to a late bulletin posted on the bridge.

It is understood that instead of being shanghaied for ransom, Capt. Morse was paid handsomely to take the boatswain back!

A pleasant call yesterday afternoon from Horace Heidt, whose Californians are packing them in at the Earle this week.

Mr. Heidt, who has just completed a tour of New England, reports business at a lethargic low ebb up in the mill country. He is, accordingly, much enthused by the capacity crowds and cyclonic applause that have greeted the amazingly versatile performance being presented by him and his boys on the Earle stage. The act transcends any mere orchestral interlude and takes on many of the diverse aspects of a tabloid musical revue.

When I suggested this to the leader of one of the most unique organizations the American theater is able to boast, it struck an immediately responsive chord. It seems that the Californians already are at work on an act with a definite plot that will enlist the services also of at least a small group of feminine artistes. It seems wholly feasible. I recall no other orchestra that has undertaken quite the same thing.

The band, as it stands at the moment, it seems to me, would be an invaluable asset to any big-time producer of revue—Ziegfeld, George White, Earl Carroll, Sam Harris, any of them.

What a wow they would have, if they only knew it!

And there is, after all a dog that is supposed to work with the Californians in the place of the late lamented Lobo. It developed, however, that he needed a little more schooling, so Horace put him back in the kennel, for the time being.

I gather that the newcomer, if not the smartest canine in the world, at least was the strongest. A German shepherd of heroic mould, he took the act apart on one or two occasions, in a thoroughly playful spirit, but still effectually enough to get himself put right back in the box!

He didn't seem to recognize who "Pansy, the Laffing Horse" really was!

Horace said that for a minute it looked as if he'd have to subdue him with a Colt!

$2,300,000,000 GARNER RELIEF PLAN VOTED BY HOUSE, 216-182

Continued from Page 1.

sure favorable action on the $2,300,000,000 Garner plan was clapped onto the House by the Democrats 205 to 189 after a bitter struggle. Eight Democrats bolted the party's caucus but twelve Republicans and one Farmer-Laborite swung to the majority support.

A group of mayors headed by Frank Murphy, of Detroit, representing 31 important cities, placed before Vice President Curtis and Speaker Garner and party leaders in both houses petitions urging a $5,000,000,000 bond issue for Federal aid. These were read to both branches.

Merit Attack by Mills.

Secretary Mills advocated the President's proposal to expand Reconstruction Finance Corporation capital $1,500,000,000 before the Senate banking committee, and clashed with Senator Wagner (Democrat), New York, and others over the merits of the Democrats' proposed public building program, charging that it would be a drain on the Treasury.

Earlier the Senate banking committee approved the $300,000,000 section of the Democratic relief bill for loans to States to prevent destitution, and continued consideration on the President's proposal to set up a system of home-loan discount banks to ease credit on long-term securities.

On the House side the rules committee voted to give the home-loan discount bill preferred status, and Chairman Pou predicted House action before adjournment.

Commodity Gifts Approved.

The Fulmer measure to turn over to the Red Cross an additional 40,000,000 bushels of Farm Board wheat and 500,000 bales of cotton was approved by the House agriculture committee.

Speaker Garner had the mayors' petition read in the House after he had indorsed at his conference with them the principle of Federal aid to cities and municipalities by loans through the Reconstruction Corporation.

Senator Vandenberg (Republican), Michigan, had it read to the Senate. Senator Lewis (Democrat), Illinois, called attention to the resignation of President Charles G. Dawes, of the Finance Corporation in which "he is quoted as saying there is no further need for his services and that prosperity has returned."

Sees Masses Near Desperation.

"I would that such were true," Mr. Lewis said, "but we who are in touch with the masses realize they are on the border of desperation."

Secretary Mills said the way to "get relief is to start the private economic machine turning."

"There is nothing wrong with the United States today except the worst case of nerves in history," he said. "We have got to restore confidence, but when you talk of breaking the depression with $300,000,000 for public works it is like telling a little boy to bring the Washington Monument here."

Led by Representative Snell, of New York, the Republican leader, the administration followers sought to throw the Garner bill open to amendment by fighting the procedure they termed "gag rule" and the measure they called "pork barrel."

The Democrats who bolted their party caucus, which bound them to vote for the procedure and the Garner measure were:

Representatives Howard, Norton, Shallenberger, and Morehead, all of Nebraska; Parsons, Illinois; Cannon, Lozier, and Romjue, of Missouri. Representative Polk (Democrat), Ohio, voted present.

The Republicans who voted with the Democrats were Adkins, Illinois; Amlie, Schneider, Withrow, and Boileau, of Wisconsin; Butler, Oregon; James, Michigan; Pittenger, Minnesota; Sinclair, North Dakota; Swing, California; Taylor, Tennessee, and LaGuardia, New York.

Representative Kvale (Farmer-Labor), Minnesota, also voted with the Democrats.

Rhinelander Hits Spotlight Again

Quits Retreat Since Divorce to Press Claim for $6,000 Insurance.

Halifax, Nova Scotia, June 7 (A.P.).—Seven years after the start of a protracted five-year legal engagement in which he obtained a divorce from his octoroon wife Leonard Kip Rhinelander today was involved in new litigation, this time over the payment of an insurance claim.

The action disclosed his hitherto unknown whereabouts since he obtained a divorce in 1929 from Alice Beatrice Jones Rhinelander, daughter of a New Rochelle, N. Y., hack driver.

Rhinelander, scion of an old and socially prominent New York family, whose unsuccessful annulment action and subsequent triumphant divorce brought him wide publicity, appeared in court here to press a claim for $6,000 he alleges was paid to W. A. Mont, of Halifax.

The amount represents insurance covering a bungalow he had erected at Scraggy Lake in 1928 and its furnishings which were destroyed by fire.

Rhinelander said he moved to Nova Scotia to escape the spotlight of publicity, adopting the name of Lou Russell.

Curtis to Summon Lindbergh to Stand

Counsel Wants to Show Boat Builder Received No Compensation.

Flemington, N. J., June 7 (A.P.).—Lloyd Fisher, member of counsel for John Hughes Curtis, said today that Col. Charles A. Lindbergh would be summoned as a defense witness in the trial of the Norfolk (Va.) boat builder, June 27, for obstructing the search for the kidnaped Lindburgh baby.

Fisher said both Col. Lindbergh and Col. H. Norman Schwarzkopf, State police superintendent, would be called by the defense to show that Curtis did not receive a cent for his activities.

JERSEY CRASH KILLS G. U. STUDENT AND 5

W. A. Rodecker, Mother and Aunt and 3 Persons in Ambulance Victims.

A freshman in the Georgetown University School of Foreign Service and two members of his family were among six persons killed early yesterday when the automobile in which they were returning home following commencement exercises here, was in collision with an ambulance at Collingswood, N. J.

William A. Rodecker, 21 years old; his mother, Mrs. J. A. Rodecker, and his aunt, Mrs. Edward Smith, were en route to their home in Perth Amboy, N. J., after attending graduation exercises at Georgetown University. Young Rodecker was driving the machine.

According to New Jersey police reports, both cars were traveling at a high rate of speed. The ambulance, bearing an injured child, was hurrying to a hospital.

The machines met at an intersection in the heart of the city. Witnesses said the ambulance crashed into the side of the automobile. Rodecker's car was hurled more than 50 feet and caught fire after overturning. The ambulance careened across the intersection and upset against a light pole. The ambulance driver, a policeman, was jammed beneath the wreckage. Other occupants, a second policeman, the child and its father were thrown to the street.

All were killed, with the exception of one policeman. Rodecker and his aunt were pinned beneath the machine and burned beyond recognition. His mother died a short time later in the West Jersey Hospital.

Besides the Rodecker family, others killed were: Richard Bloemaker, 40, of Haddonfield, N. J.; Emma Bloemaker, 9, his daughter, and Policeman John Knorr, of Haddonfield, driver of the ambulance.

Policeman Frank Tucker, who was riding in the ambulance, is in West Jersey Hospital with a fractured skull and internal injuries. He is not expected to live.

Greenwood Heads Indiana Society

Representative to Succeed Senator Watson; Other Officers Elected.

Representative Arthur L. Greenwood was elected president of the Indiana State Society last night at a dinner and dance at the Shoreham Hotel. He will take office in September when he will succeed Senator James Watson as president. Other officers named are:

Senator Arthur Robinson, first vice president; Representative Louis Ludlow, Mrs. John Mock, and U. S. Tariff Commissioner Lincoln Dixon, vice presidents; Mrs. Frederick A. Ballard, secretary; John A. Houston, financial secretary, and Victor A. Garrigus, treasurer.

AL SMITH'S MEN TO BACK SHOUSE FOR CHAIRMANSHIP

Continued from Page 1.

eye to practical politics, took a moment when the present New York Governor is harassed, worried and beleaguered both by men of his own party and by Republican reformers, to present their decisions to the public.

In the whirlpool of issues confronting Democratic leadership today, they accepted what was, naturally, the most vital to the Smith campaign—prohibition.

Shouse, supported by Smith, is a wet in theory. Walsh, supported by Roosevelt, is bone dry—even to the extent of his personal conduct. Roosevelt, who has flirted with the drys upon occasion, and who has as yet failed to announce his complete views, had given some indication of his stand, when he and his managers announced their adhesion to Walsh.

The Smith forces naturally had taken considerable heart, in the last 24 hours, because of John D. Rockefeller, jr.'s pronouncement regarding the impossibility of enforcing prohibition, and his adherence to any program for repeal that would lead to temperance.

The Rockefeller announcement, greeted in Smith headquarters as victory for principles which the former New York governor dared to espouse in his last campaign for the Presidency, was regarded as a decided blow to the hopes of Roosevelt's supporters to have an equivocal plank in the national platform.

The lines of battle were further emphasized by contradictory reports issued from the Smith and Roosevelt camps regarding the New York governor's support of Walsh for the convention chairmanship.

Shouse insisted that James A. Farley, Roosevelt's manager, had "broken faith" when he announced his chief's adherence to the Walsh campaign for the chairmanship. To this Robert Jackson, secretary of the Democratic national committee, made the following reply:

"The press accounts convey the impression that Mr. Shouse has in his possession a memorandum dictated to me by Gov. Roosevelt and committing the governor to Mr. Shouse's candidacy. I can not believe that Mr. Shouse deliberately intended to convey that idea. The only document of any kind which I gave Mr. Shouse was a copy of the resolution as adopted and that contained no inference direct or indirect of its approval by Gov. Roosevelt."

Shouse's Work Commended.

Countering Roosevelt's announcement that he would support the extra-dry Senator Walsh, was the statement of Thomas J. Spellacy, spokesman for the Smith forces, who said:

"We have decided to support Mr. Shouse because we feel he has done a great job for the party during the last four years as director of its headquarters in Washington."

He added that Shouse had been the unanimous choice of the Democratic committee on arrangements, which met in Chicago.

The critical situation to which Roosevelt has thus been exposed has been emphasized within the last 48 hours by development of his relations with Tammany and the forces just now engaged in fighting that organization.

It has been no secret that the governor has been annoyed by what he terms the injection of national issues into a State conflict—a conflict not of his own making, but one which may definitely affect his chances for winning the Presidency.

Mrs. Norton Will Second.

This irritation has been manifested in many ways. In an unguarded moment he permitted a "spokesman"—hitherto a luxury afforded only by Presidents—to announce for him his views on the New York situation. The views were not complimentary to Samuel Ssabury, moving power behind the Tammany investigation.

This brought about a deluge of criticism, from which New York newspapers are not yet recovering, and still further emphasized the important part that the city investigation is bound to play in national politics.

Democratic leaders from New Jersey, Pennsylvania, Connecticut, Massachusetts, and Rhode Island were present at today's luncheon meeting, at which former Gov. Smith was host.

A number of seconding speeches will follow the nomination address of Gov. Ely, but Spellacy announced the name of but one—Mrs. Mary Norton, member of Congress from New Jersey. He declined to say whether a seconding speech would be made by any member of the New York delegation.

Transient Youth Problem Studied

Plans for National Drive for Solution Revealed at Travelers Aid Parley.

The dangers that confront thousands of boys under the age of 21 who, drawn by the urge of wanderlust, are traveling throughout the country by every possible means, was the topic yesterday at a meeting in the Burlington Hotel under auspices of the Washington Travelers Aid Society.

Dr. A. W. McMillen, of the University of Chicago, who has made an extensive study of the problem, told of the hazards met by these boys in their wanderings. It was pointed out that an average of 900 transient youths pass through Washington each month. The majority are on the road to seek adventure, it was said, and make their way by "panhandling."

Mrs. John Jay O'Connor, a member of the board of the National Association of Travelers Aid Societies, told of plans for a Nation-wide radio campaign to find a solution. Recreational and instructive facilities, maintained by each community, would tend to keep the boys at home, Mrs. O'Connor declared.

Howard Professor Heads Wilberforce

Dr. Charles H. Wesley Is New President of Ohio Institution.

Dr. Charles H. Wesley, head of the department of history at Howard University, yesterday was elected president of Wilberforce University, Xenia, Ohio, to succeed Gilbert H. Jones, president for eight years. He has been at Howard since 1913, having previously received his bachelor's degree at Fisk University and his master's degree at Yale. He received his doctorate at Harvard in 1925.

With the privilege of research in London last year he was accorded a Guggenheim fellowship. He had served in the interim as pastor of Ebenezer and Campbell African Methodist Episcopal Churches here, and as presiding elder of the Potomac district. He was secretary of the interfiational committee of the Young Men's Christian Association in 1919 and later directed a survey of the Negro Church for the Institute of Religious and Social Research.

Doomed Woman's Life Spared by Roosevelt

Ossining, N. Y., June 7 (A.P.).—Ruth Brown, 24-year-old Negro mother, was to be moved today from a death cell as a result of Gov. Roosevelt's action last night in commuting her sentence to life imprisonment.

The woman, who has a son 6 years old, was to have been electrocuted Thursday night for participation in the murder of a Negro man in a Bronx speakeasy last year. Gov. Roosevelt took no action on the death sentence of John Dawson, also a Negro, who was convicted with the woman.

Italian Envoy to London Suffers Attack of Heart

London (Wednesday), June 8 (A.P.).—The Daily Mail said today that Chiaramonte Bordonaro, Italian ambassador to London, suffered a sudden heart attack last night, and was removed to a nursing home in a serious condition.

The doctors were anxious concerning his condition, the newspaper said. He was stricken while dressing for dinner at the hotel where he was staying here. Antonio Chiaramonte Bordonaro has been Italian ambassador in London since 1927. He is 55 years old.

FILM TIME TABLES

Feature pictures are presented on the following schedules at the theaters named:

Earle—"The Strange Love of Molly Louvain," at 11:25 a. m., 2, 4:40, 7:35 and 10:15 p. m. Stage shows at 12:50, 3:30, 6:25 and 9 p. m.

RKO-Keith's—"Westward Passage," at 11:47 a. m., 1:47, 3:47, 5:47, 7:47 and 9:47 p. m.

Rialto—"Flame of Mexico," at 11:49 a. m., 1:26, 3:05, 4:40, 6:10, 7:50 and 9:30 p. m.

Loew's Fox—"New Morals for Old," at 11:28 a. m., 2, 4:32, 7:22 and 9:53 p. m. Stage shows at 1:03, 3:35, 6:25 and 8:56 p. m.

Metropolitan—"Congress Dances," at 11 a. m., 12:46, 2:32, 4:18, 6:04, 7:50 and 9:38 p. m.

Palace—"As You Desire Me," at 11:45 a. m., 1:45, 3:45, 5:45, 7:45 and 9:45 p. m.

Columbia—"Grand Hotel," at 2:30 and 8:30 p. m. All seats reserved.

Tivoli—"The Blonde Captive," at 2:30, 4:20, 6:05, 7:50 and 9:40 p. m.

Ambassador—"State's Attorney," at 6:15, 8:05 and 9:55 p. m.

SUMMER TRAVEL SAVINGS greatest in years

ONCE in a lifetime—travel bargains like these! To nearly every city and vacation spot in America. Not just special days, but *every* day, *every* bus. All Atlantic Greyhound travel is First Class—cool, breezy, restful.

	One Way.	Round Trip.
Roanoke	$5.95	$8.00
Winston Salem.	8.50	12.75
Charleston, W. Va.	14.40	21.60
Bristol	9.70	14.55
Knoxville	12.50	18.75
Danville	7.00	10.50
Augusta	14.25	21.40
Asheville	12.50	18.75
Jacksonville	20.00	30.00
New Orleans	27.00	40.50

UNION BUS DEPOT
1336 New York Ave. N.W.
Phone: Metropolitan 1512
ATLANTIC GREYHOUND Lines

CARS WASHED
While You Wait or Leave It All Day
OPEN 7 A.M. TO 7 P.M. 75c SATURDAYS SUNDAYS and HOLIDAYS 95c
Simonizing—Polishing—Greasing—Motor and Vacuum Cleaning
BILL LYNCH'S AUTO LAUNDRY, INC.
632 N. Y. Ave. or 627 K St. N.W.

AMUSEMENTS

Loew's Fox
LAST 2 DAYS
"NEW MORALS FOR OLD"
with ROBERT YOUNG MARGARET PERRY
Stage HARRY ROSE
in A CAPITOL THEATRE N. Y. REVUE
Wesley EDDY'S 4th winning week
Loew's Fox
Last 2 Days
Desired GARBO
HER STRANGE, EXOTIC CHARMS EXCLAIMED Again in "AS YOU DESIRE ME"
with MELVYN DOUGLAS ERICH VON STROHEIM
Gloria MAY ALL GO TO HELL Valeria SWANSON Frederic MARCH

LAST 2 DAYS
GOOD SEATS NOW
LOEW'S COLUMBIA
2:30—Twice Daily—6:30
Mats. 50c, $1.00. Eves. 50c, $1.00, $1.50
Greta GARBO John BARRYMORE
Joan CRAWFORD Wallace BEERY
Lionel BARRYMORE
GRAND HOTEL
AN M-G-M PICTURE

WARNER BROS. EARLE CAPITAL'S ONLY VAUDEVILLE
Last Days
HORACE HEIDT AND BAND 3 OTHER ACTS
ON SCREEN
STRANGE LOVE OF MOLLY LOUVAIN
A WARNER BROS.-VITAPHONE HIT
25c To 1 P.M.
Starts SATURDAY!
SINNERS in the SUN
ON STAGE FRANK RICHARDSON

WARNER BROS. METROPOLITAN
Last 2 Days
SUPREME ROMANCE
CONGRESS DANCES
WITH LILIAN HARVEY
25c To 1 P.M.
SELECT SHORTS
STARTS FRIDAY
The STRANGE CASE of CLARA DEAN

RIALTO
A SMASH HIT! LAST TWO DAYS
"FLAME of MEXICO"
ALICIA ORTIZ and DONALD REED
IGNACIO and MERCEDES
MEXICAN VOCALISTS
"...delightful romance of Mexican life."—Dolly Cameron, "Times."
"...I want to congratulate you on the magnificent film."—Dr. Rowe, Dir. Pan-Amer Union.

AFTER YOUR SWIM IN
FREE ADMISSION GLEN ECHO AMUSEMENT PARK
CRYSTAL POOL TODAY
REMAIN FOR McWILLIAMS' SPECIAL STUNTS
TONIGHT

KEITH'S 15c to 6
Ann Now HARDING
in "WESTWARD PASSAGE"
PATHE NEWS
Is My Face Red?
RICARDO CORTEZ used our love affair as "copy" for his newspaper column! I'll tell you about it next week at RKO Keith's.
(Signed) HELEN TWELVETREES

NATIONAL TONIGHT at 8:20
NIGHTS $1.00-75c & 50c
Mats. Today & Sat.—All Seats 50c
The Indescribably Funny Sophisticated Farce Comedy
"ELIZABETH SLEEPS OUT"
BY LESLIE HOWARD
Next Week "The Ghost Train" Seats Selling

GAYETY-BURLESK
CLOSES SAT. NITE, JUNE 11th. FOR SEASON
Last Chance to See
HINDA WAUSAU

NANA
Fifteen cents is all it costs this week to see this marvelous work of art. Now on view at 1314 G ST. NW.

SCHOOLS AND COLLEGES

National University Law School
Summer Terms Begins June 15, 1932, at 6:30 p. m.
Standard 3-year course leading to degrees of LL. B., B. C. L. and J. D.
Graduate courses leading to degrees of LL. M., M. P. L., S. J. D. and D. C. L.
All classes held at hours convenient for employed students.

School of Economics and Government
Degree courses of collegiate grade offered in Political Science, Government, Economics, Psychology, History, Finance, Business and Languages.
Address Secretary, National 6617, 818 13th st. nw.

EMERSON INSTITUTE
(Accredited)
SUMMER SCHOOL
HIGH SCHOOL SUBJECTS
Morning School—Late Afternoon School
BEGINS JUNE 15
1735-40 P St. Dec. 6551 (Br. 50)

LEARN ANOTHER LANGUAGE
By our easy conversational method, famous for 54 years. Private or class instruction. Moderate rates.
FREE TRIAL LESSON.
BERLITZ SCHOOL OF LANGUAGE
1115 CONNECTICUT AVENUE
Telephone DEcatur 2822
Classes Limited to 5 Students

RESORTS
New Jersey
A DISTINCTIVE RESORT HOTEL
THE ESSEX & SUSSEX
DIRECTLY ON OCEAN — SPRING LAKE BEACH

BUY cane sugar refined in U.S.A.
Help home industry

Union Trust Company
South-West Corner 13th and H Streets North-West
Interest Paid on Checking and Savings Accounts
ORD PRESTON, President

THEATRE AND Shopping Parking 25c
14th & D Sts. N.W.
(Rear District Bldg.)
Capacity 750 Cars

ABC Oil Burner
Get the comfort and convenience now. Small down payment, nothing more until next fall.
ABC OIL BURNER & ENG. CO., INC.
1322 H Street N.W.
Phone National 2113-4-5-6-7

COOLING
NATIONAL GINGERALE
MADE THE WAY THAT MADE IT FAMOUS
SOLD EVERYWHERE

VIRGINIA SEASHORE
$5.00 Round Trip Every Week-End
Going FRIDAY or SATURDAY—Returning SUNDAY or MONDAY
CHECK YOUR AUTO AS BAGGAGE $3
Immediate Use on Arrival
Many Reductions in Prices of Staterooms
Daily Service 6:30 P. M.
CITY TICKET OFFICE 1422 H St. N. W. MAT. 1930 Dis. 5700
NORFOLK and WASHINGTON LINE

Read the Post's New Classified Ads

G. O. P. DRYS STUDY RUM PLANK ATTACK

No Conclusions Reached at Secret Parley Called by Borah.

(Associated Press.)

A concerted attack upon the prohibition resubmission plank tentatively agreed upon by Republican leaders was considered yesterday by a group of Senate Republican prohibitionists, but no conclusions were reached.

The band of prohibitionists held their unannounced conference in the office of Senator Borah, of Idaho, who already has opened fire on the resubmission proposal for its omission of a specific substitute for the eighteenth amendment.

Borah presided over the gathering, which assembled so mysteriously that no one knew at first who called it. Borah did.

Eight Attend Meeting.

"We talked over the prohibition situation with respect to the national convention," the Idahoan said. "No conclusions were reached. It was simply an exchange of views on what the party should do. No effort to reach an agreement or conclusion was made."

Eight friends of prohibition attended the meeting. It was said further conferences were planned. Some of those present indicated there was no prospect of unified action by the group at Chicago.

Borah reiterated last night that he had no intention of going to the Chicago convention.

Meanwhile, James R. Garfield, chairman of the resolutions committee, prepared to leave Washington last night for Chicago with the tentative resubmission plank already given approval in principle by the congressional Republican leaders.

Those attending yesterday's conference included Senators Borah, Smoot, of Utah; Robinson, of Indiana; Steiwer, of Oregon; Thomas, of Idaho; Capper, of Kansas; Goldsborough, of Maryland, and Vandenberg, of Michigan.

One Favors Resubmission.

The informal discussion developed that some of those present, including Steiwer, already had declared themselves on prohibition. Steiwer has come out for resubmission, but he is inclined to doubt the wisdom of the national party seeking to bind all members on the issue.

Anyway, it was apparent that some did not feel free to enter movements running contrary to their expressed views.

Garfield continued his conferences during the day with Republican congressional leaders, including Vandenberg. He did not visit President Hoover, who has maintained strict silence on the prohibition dispute facing the party.

The continued presence of Postmaster General Brown in the resubmission parleys, however, has led to general conclusions on the President's stand. Brown is a member of his official family and those who participated in the conferences favoring the resubmission plank are all leaders in the administration cause.

Platform Offered.

Senator Robinson, of Indiana, offered the following platform suggestion to Garfield from the prohibition ranks:

"The purpose of prohibition is to control the liquor traffic and to reduce to a minimum its evil influence on politics, business and the physical and social life of mankind. The eighteenth amendment was written into the Constitution by the will of the people in the way the Constitution prescribes. It can be modified or taken out of the Constitution by similar procedure. But we take the position that any proposal to repeal or modify the eighteenth amendment must be made in accordance with the provisions of Article V of the Constitution and must set out in detail the plan it is proposed to substitute for prohibition so that the people may know exactly what it is for which they are asked to vote and may thus be in a position to judge for themselves whether it offers a better way to handle the liquor problem. In the meantime the eighteenth amendment remains the law of the land and the Republican party pledges itself and its nominees to its observance and enforcement."

'Ideal Prohibition Plank' Is Presented by Tydings

(Associated Press.)

An "ideal prohibition plank" was read to the Senate yesterday by Senator Tydings (Democrat), Maryland, an antiprohibitionist, with the remark that it is designed "to be read at the national conventions, to be accompanied on the pipe organ with 'Hearts and Flowers.'"

Senator Sheppard (Democrat), of Texas, a prohibitionist, returned that "the hearts would be broken hearts of those who have suffered from the liquor traffic and the flowers would be those sent to the dead who have died from its ravages."

Tydings' "ideal plank" expressed "love" for all the dry group, the repeal group and the modification group, and concluded:

"Therefore, we invite all to support this plank because it is filled with love and kindness and is fair to all shades of opinion."

The Marylander placed in the Record the statement of John D. Rockefeller, jr., declaring for repeal of the eighteenth amendment.

"Does that mean that now Mr. Rockefeller has changed his views on prohibition, Mr. Hoover is going to change his, too?" asked Senator Wheeler (Democrat), Montana.

"I wouldn't be surprised," Tydings replied.

FIRE RECORD.

6:59 a. m.—Fourteenth and U streets northwest; street car.
8:28 a. m.—1257 K street southeast; basket.
10:17 a. m.—3615 Fifteenth street northeast; clothes.
10:54 a. m.—1336 Fourteenth street northwest; trash.
12:19 p. m.—2013 New Hampshire avenue northwest; room.
2:03 p. m.—3207 Morrison street northwest; alcohol.
3:20 p. m.—Long Bridge; span.
3:19 p. m.—608 Twelfth street northeast; trash.
9:30 p. m.—34 Myrtle street northeast; woods.

So easy to Use
ALLEN'S FOOT-EASE
In the morning
Shake into your shoes some Allen's Foot-Ease. It will give you a day of rest from hot, tired, smarting, aching feet, stop the pain of corns and bunions. Make new or tight shoes feel easy. 2 Sizes now sold. For free sample address Allen's Foot-Ease, Le Roy, N. Y.
Allen's Foot-Ease

Wilbur Is Upheld In Interest Suit

Held Not in Contempt by Ruling on Action of Chemical Firm.

Justice Jesse C. Adkins yesterday ruled that Secretary of the Interior Ray Lyman Wilbur had fully complied with a previous order of the District Supreme Court in the case of the Chestatee Pyrites & Chemical Corporation, of Atlanta, Ga., and was not wilfully defying that order.

The Atlanta company had sought and obtained an order directing the Secretary to appear in court and show cause for not being adjudged in contempt for his failure to abide by the previous ruling.

The chemical company sued for interest allegedly due it under the war minerals act, and the Interior Department held that the interest date ran to March 2, 1919. The company contended that the interest date ran several years beyond that date and it brought suit for the remaining interest. The case has an important angle because two score suits are pending with the interest date as a vital element. The payments will run into millions.

ROOSEVELT PRAISES ROCKEFELLER VIEWS

Governor Says Former Dry's Wet Statement Should Hasten Repeal.

Albany, N. Y., June 7 (A.P.).—Gov. Franklin D. Roosevelt tonight praised John D. Rockefeller, jr., for urging repeal of the eighteenth amendment.

The governor, who is a candidate for the Democratic nomination for the Presidency, and a wet, said:

"I am very glad to read the statement by John D. Rockefeller, jr. It will be of real help in getting action at the next session of Congress, so that in every State there can be a vote on the eighteenth amendment."

The governor as far back as September, 1930, in a letter to Senator Robert F. Wagner, explained he favored "abrogation" of the prohibition amendment and the substitution of State's rights. He has never gone into full detail as to how he would accomplish the substitution.

In the light of tonight's statement he favors quick action on the question. This is expected to oe the course he will suggest if named to lead the Democratic party in the coming national campaign.

The governor's statement came shortly after he had returned to the executive mansion from the Port of Albany ceremonies. He explained he had withheld his comment on the statement by Mr. Rockefeller because he had not had time to read all of it until this evening.

His opposition to the eighteenth amendment is based in part, at least, on the same grounds as Mr. Rockefeller's—the belief that it does not prohibit, does not make for temperance.

Although an announced wet, Mr. Roosevelt helped to block attempts last year for a wet declaration by the Democratic national committee. The opposition to such a declaration was on the grounds that the national committee had no authority to speak for the party, and also on the belief that economic questions were more important from a campaign viewpoint than prohibition.

Synagogue to Mark Feast of Shavuoth

Services Will Be Held at Adas Israel Friday and Saturday.

The Adas Israel Synagogue, Sixth and I streets northwest, will have morning and evening services on both days of "Shavuoth," the feast of weeks, which will be observed by Jews in all parts of the world Friday and Saturday. The festival commemorates the pilgrimage of the ancient Hebrews to the temple in Jerusalem with an offering of the first fruit and grain of the early harvest.

Rabbi Solomon H. Metz will address the congregation during the morning service of the first day of the holiday on "Legislating the Law of Life." Saturday morning will be observed as "George Washington Sabbath" by all the congregations affiliated with the United Synagogue of America. The memorial service will begin at 10 a. m.

In the "Shavuoth" festival, the Jew perennially gives thanks to God through the offering of the first fruits of the harvest and in a renewed allegiance to the scriptures and the law.

WET GROUPS UNITE IN REPEAL COUNCIL

Meet in New York to Plan Obtaining Support of Rockefellers.

New York, June 7 (A.P.).—A coordinated fight for prohibition repeal was outlined today when representatives of antiprohibition organizations claiming 2,500,000 members banded together in the "united repeal council."

Support for their efforts to obtain incorporation of repeal planks in the platform of both major political parties will be sought, they indicated, from Mr. and Mrs. John D. Rockefeller, jr.

While the council made no official announcement regarding an invitation to the Rockefellers, Capt. William H. Stayton, of Baltimore, founder of the Association Against the Prohibition Amendment, said if it "does not vote to invite him in I will myself." Mrs. Charles H. Sabin, head of the Women's Organization for National Prohibition Reform, responded that "I certainly shall ask Mrs. Rockefeller."

Chicago Meeting Planned.

Members of the council, which in addition to the organizations represented by Mrs. Sabin and Stayton include the Republican citizens' committee, the voluntary committee of lawyers and the Crusaders, will attend a mass meeting in Chicago on June 13, the day before the opening of the Republican national convention.

Pierre S. du Pont, of the Association Against the Prohibition Amendment, was elected chairman and Mrs. Sabin vice chairman.

Dr. Daniel A. Poling, chairman for the Allied Forces for Prohibition, in a statement today, said John D. Rockefeller, jr., "has been seriously misled," in arriving at the conclusion the eighteenth amendment should be repealed.

Dr. Poling declared prohibition could not be done away with unless some substitute took its place.

Rockefeller Called "Naive."

"Nature abhors the vacuum," he said, "and in government anarchy would fill it."

He characterized Rockefeller's assertion that repeal should not be coupled with an alternative measure because it would be difficult to agree upon one in advance, as "naive."

"Other information upon which he bases his statement that drinking generally has increased," he continued, "that the speakeasy has replaced the saloon in the figures he indorses, and his implication that prohibition is primarily responsible for lawbreakers, are a further indication that, however fine his purpose, he has been seriously misled."

Saying that John D. Rockefeller, jr.'s pronouncement in behalf of repeal was a "pleasant surprise," Ambassador Walter E. Edge debarked from the liner Paris with his family today. The ambassador plans to remain in the United States until after the Republican convention, returning to Paris in July.

Strawn Predicts Wet Plank.

Chicago, June 7 (A.P.).—Silas H. Strawn, former president of the United States Chamber of Commerce, said today he felt certain that the Republican national convention will adopt a platform providing for resubmission of the prohibition question to the voters.

Strawn, a friend of President Hoover and an active Republican, said he believed the statement by John D. Rockefeller, jr., favoring repeal of the eighteenth amendment would "stimulate organized opposition to the persistently intolerant drys."

Strawn said he believed the political conventions this year would have a stimulating effect on business, "particularly if both parties adopt platforms calling for resubmission of the prohibition question."

Antisaloon League Protests.

The Antisaloon League of New York, through its board of directors, today issued a formal statement charging Dr. Nicholas Murray Butler, president of Columbia University, with "hypocrisy" as regards his prohibition views. No allusion to John D. Rockefeller, jr., was made.

Have you tried CAPON MINERAL WATER for Arthritis, Neuritis, Rheumatism, Kidney Trouble, High Blood Pressure or Bladder Trouble? Call Met. 1056 for free sample, or write
CAPON MINERAL WATER
306 District National Bank Building

Merchants to Plan Booster Outing

Committee in Charge Urges Early Reservations; Will Meet Tomorrow.

Final plans for the twenty-second annual booster outing of the Merchants and Manufacturers Association will be made at a meeting of the booster committee tomorrow at the office of the association, Dr. Gibbs, chairman of the committee, announced yesterday. He said all who have not yet made reservations will have to do so at once to be sure of accommodations.

Several innovations are being planned by James E. Colliflower, chairman of the entertainment committee, among which will be a golf tournament at the Hampton Golf Club and swimming contest at the Hotel Chamberlin salt-water swimming pool. More time will be devoted to cruising this year, including a trip to the Virginia capes.

Bert Olmsted has been appointed chairman of the commissary and Charles Frame chairman of the itinerary committee.

The trip will start Saturday, June 18, instead of Friday as heretofore. It is being curtailed a day this year to permit those merchants to go who otherwise could not leave their places of business.

Dr. William W. Keen Is Dead.

Philadelphia, June 7 (A.P.).—Dr. William W. Keen, famous surgeon, died tonight at the age of 95.

Evanston, Ill., Decides Against New Postoffice

Evanston, Ill., June 7 (A.P.).—Evanston, as represented by its city council and mayor, Charles H. Bartlett, does not wish to have a new postoffice costing $600,000.

The council, under the urging of Mayor Bartlett, last night unanimously passed a resolution opposing the proposal before Congress for a $5,000,000,000 bond issue for building postoffices, including one for Evanston. The mayor said the city's rented postoffice building was good enough.

Sewing Machine Firm Receivership Is Asked

Wilmington, Del., June 7 (A.P.).—Morris B. Levy, of Yonkers, N. Y., today filed a receivership suit in Chancery Court against the White Sewing Machine Corporation, which has offices in New York. Insolvency was alleged in the bill.

Levy, who owns a $1,000 6 per cent, ten-year sinking fund gold debenture bond of the corporation, alleges the concern, which has 125 branches throughout the country, has defaulted in payment of interest on debenture bonds.

Michigan Pastor Heads Lincoln Memorial U.

Harrogate, Tenn., June 7 (A.P.).—Dr. Stewart W. McClelland, pastor of the First Presbyterian Church at Monroe, Mich., has been elected president of Lincoln Memorial University.

Duty to U. S. Told To Young Bankers

Convention Hears Fate of Country Rests in Their Hands.

Los Angeles, June 7 (A.P.).—Representatives of 40,000 young bankers of America were told today that the financial and economic future of the country is in their hands.

Fred N. Shephard, executive manager of the American Bankers Association, parent organization of the American Institute of Banking, told the 1,500 delegates attending the thirtieth annual convention of the institute:

"More than 40,000 of our young bankers, both men and women, are enrolled in the classes of the American Institute of Banking. In their education and training lies the hope of the country. The financial and economic future of America is in their hands.

"You who are assembled here today represent that great body of young bankers who will bring order out of chaos and restore the confidence of our people."

Frank N. Hall, of St. Louis, probably will succeed Henry J. Mergler, of Cincinnati, as president.

Escaping Prisoners Shoot Steward.

Raleigh, N. C., June 7 (A.P.).—Three prisoners confined at State's Prison farm at Cary, N. C., shot and seriously wounded D. H. Brantley, camp steward, this morning and made their escape in an automobile they commandeered from a passerby.

"PATRIOTISM"

Reviewed By

Charles Hanson Towne

PERCY CROSBY, the creator of "Skippy," has issued another book, of a serious nature, called "Patriotism" (Putnam). It consists of a dialogue between a Patriot and a Pacifist, and it is written with conviction, from a full heart, by a citizen who wishes above all things for his country to awaken to a sense of its high destiny. Mr. Crosby is not afraid to speak the truth that is in him; and he gives us, in addition to his sensible text, three stinging cartoons in his best vein. This would be a good book to pass on to certain frightened Senators and Congressmen.

Order From Your Bookstore

PERCY CROSBY, Publisher

Distributed By

G. P. Putnam Sons

PHONE NATIONAL 4205
FOR POST CLASSIFIED ADS

WE'LL BUY
your ICE BOX
FOR $20

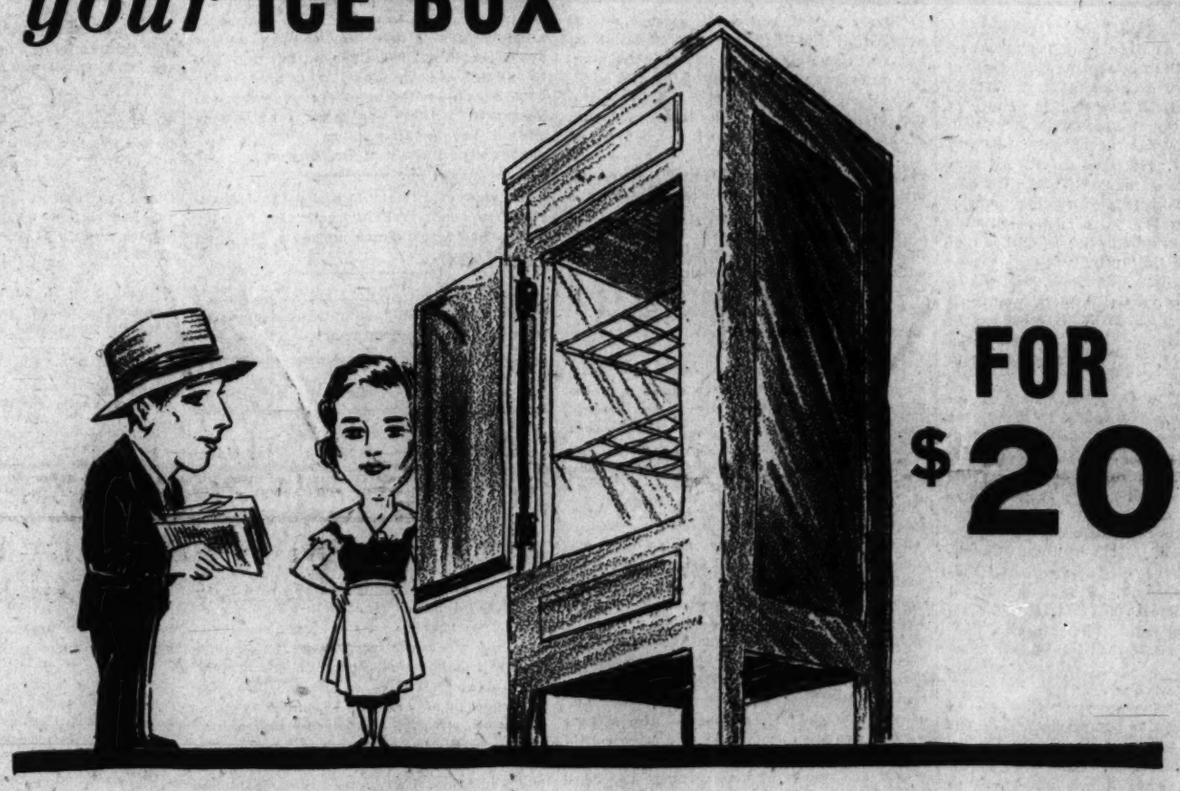

No matter how old it is, we'll allow you $20 for your ice box on the purchase of a new gas automatic refrigerator—and that's the only down payment you need.

You begin at once to enjoy the convenience, cleanliness, healthfulness of the finest kind of refrigeration, and a few cents a day pays for it all.

But here's the startling part—*actually you don't pay anything.* You'll find that your gas refrigerator costs less to operate than the cost of ice, and saves so much food formerly spoiled, that the savings pay for the refrigerator. You get all the wonderful convenience and time-saving advantages of automatic refrigeration for nothing.

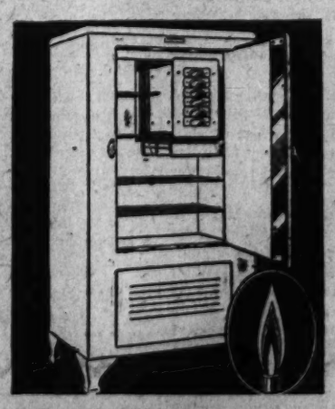

ELECTROLUX
THE *Gas* REFRIGERATOR

The gas refrigerator will give you this economy, and will give you perfect, silent refrigeration. Economy and silence are due to the principle on which the gas refrigerator works—there is no complicated machinery to make noise, and so little gas and water are needed that cost of operation cannot be more than a trifle.

Now, in the summer months, your family's health demands the safety of automatic refrigeration. When a gas automatic refrigerator gives you that safety and actually *pays for itself*, why delay another day? Come in or send the coupon *now*.

WASHINGTON GAS LIGHT COMPANY
411 Tenth Street N. W.—NAtional 8280

GEORGETOWN GAS LIGHT COMPANY
1339 Wisconsin Avenue—WEst 0615

Tune in the Washington Gas Light Orchestra every Sunday evening at 6:30 on WRC.

Washington Gas Light Company:

There are ——— people in our family. Please tell me, without obligation, what size of automatic refrigerater would meet our needs and how much a gas refrigerator of that size would cost us per day.

Name.....

Address.....

Telephone Number.....

MODERNIZE *with Gas*

REDUCED RATE EXCURSIONS

Fares Shown Are Round Trip

ONE-DAY Dates Below		WEEK-ENDS Until Sept. 3
$3.50	New York	$9.00
JUNE 19 Lv. Washington 12 Midnight or 8:00 A. M. Return same day.		Go Friday afternoon or Saturday all day. Returning any train until midnight following Monday.
$3.00	Philadelphia	$5.40
JUNE 19-26 Lv. Washington 7:35 or 11:30 A. M. Return same day.		Go Friday afternoon or Saturday all day. Returning any train until midnight following Monday.

45% Reduction 25%
IN ROUND TRIP FARES

EVERY WEEK END
Until September 3rd
Go all trains Friday afternoon to midnight Saturday. Returning until following Monday midnight.

EVERY SATURDAY
June 4th to September 24th
To numerous destinations in Middle West, including Chicago and St. Louis. Return within 30 days.

OTHER EXCURSIONS

SATURDAY, JUNE 11th
New Orleans $41.20
Gulfport, Miss. 39.33
Mobile, Ala. 36.71
Low fares to other points in South. Return limit 30 days.

$3.00 Chester
$2.75 Wilmington
JUNE 12-26
Lv Washington 7:35 A. M. or 11:30 A. M. Return same day.

ATLANTIC CITY
June 11-18-25
WEEK-END ALL-EXPENSE TOURS
$11.50 or $13.00
According to Hotel Selected
Leave Washington 1 P. M. Return Sunday night. Ask for leaflet.

$16.80 NIAGARA FALLS
June 17—July 1-15
Lv. Washington 5 P. M. Return limit 16 days. Ask for leaflet.

Baltimore
$1.25 Saturdays and Sundays. $1.50 Daily. Good for Three Days.

FAST TRAINS—AMPLE ROOM—MODERN EQUIPMENT

BALTIMORE & OHIO

The Washington Post.

THE WASHINGTON POST CO.
Washington, D. C.
EDWARD B. McLEAN,
President and Publisher.

MEMBER OF THE ASSOCIATED PRESS.

The Washington Post is a member of the Associated Press, receiving the complete service of the world's greatest news-gathering organization.

The Associated Press is exclusively entitled to the use for republication of all news dispatches credited to it or not otherwise credited in this paper, and also the local news published herein.

TERMS OF SUBSCRIPTION.

Delivered by Carrier in Washington.

Daily, Sunday included, one year	$8.40
Daily, Sunday excepted, one year	6.00
Sunday only, one year	2.60
Daily, Sunday included, one month	.70
Daily, Sunday excepted, one month	.50
Sunday only, one month (with four Sundays)	.20
Sunday only, one month (with five Sundays)	.25

BY MAIL, PAYABLE IN ADVANCE.

Maryland and Virginia.

Daily and Sunday	Sunday Only	Daily Only
One year $10.00	One year $4.00	One year $7.00
Six months 5.00	Six months 2.00	Six months 3.50
One month .85	One month .40	One month .60

ALL OTHER STATES.
(Mexico and Canada, Incl.)

Daily and Sunday	Sunday Only	Daily Only
One year $12.00	One year $5.00	One year $8.00
Six months 6.00	Six months 2.50	Six months 4.00
One month 1.00	One month .50	One month .75

All Subscriptions by Mail Payable in Advance.

New subscriptions for The Post or renewals will not be accepted unless payment accompanies the order. Remittance should be made by draft, checks, postoffice orders, registered letters or express orders, payable to The Washington Post.

Entered at the Postoffice, Washington, D. C., as second-class mail matter

National Advertising Representative—PAUL BLOCK and Associates, Park-Lexington Building, New York; Palmolive Building, Chicago; Little Building, Boston; General Motors Building, Detroit; Guarantee Trust Building, Philadelphia; Russ Building, San Francisco; 236 South Hill St., Los Angeles.

Wednesday, June 8, 1932.

EXIT BROOKHART.

Iowa Republicans have disposed of Smith W. Brookhart, who has misrepresented the State in the United States Senate. He has been beaten for renomination by Henry Field, a modest business man whose speeches during the primary campaign indicate that he is a man with a sense of responsibility. As Field has received well over 35 per cent of the vote, the State convention will have no power to review the action of the primary. Brookhart is definitely shelved.

Rarely has a State been so grotesquely misrepresented as Brookhart has misrepresented Iowa. His declarations in behalf of the farmer have been so ignorant and extravagant that Iowa has been in danger of becoming a national laughing-stock. Senator Brookhart was never satisfied with mere radicalism. He espoused all the isms of the Republican insurgents and then out-Heroded Herod by frantic appeals to prejudice and ignorance. He introduced bills calling for the squandering of billions of dollars in fantastic "relief" plans. At one time he fancied that Andrew W. Mellon was the head devil of all the farmers' woes. At other times he pictured Wall Street as the monster. Whatever his party considered wise he attacked, and yet he professed to be a Republican.

It is noteworthy that the Senate insurgents suffer a decided rebuff in the defeat of Senator Brookhart. Senators La Follette and Borah, especially, have cause for chagrin. La Follette stumped Iowa in behalf of Brookhart, in face of the fact that Wisconsin regulars recently beat La Follette and named a Hoover delegation to the national convention. Evidently the Republicans of Iowa have as little use for La Follette as for Brookhart. Senator Borah did not spare the time to canvass Iowa for his great bucolic colleague, but he sent a message stating in effect that he did not know what would become of agriculture if Brookhart should be defeated.

Another radical who went to Iowa to save Brookhart is Representative LaGuardia, of New York. Unfortunately his record went before him, and spoiled everything he said. Iowa Republicans seem to resent the constant and unblushing effrontery of so-called Republicans who have tried to sabotage the program of President Hoover. The defeat of Brookhart is essentially a victory for President Hoover in his native State. It is also reassuring evidence that exploitation of the farmer for political profit is a played-out game. The farmers of Iowa have shown that they have confidence in the President and are standing behind him in his measures for economic relief.

THE OIL TARIFF FIASCO.

Sponsors of the oil tariff are rejoicing over their apparent victory in Congress, but even the fruits of victory sometimes turn out to be sour. When the oil lobby has finished celebrating it might well scrutinize the new revenue act in which the long-sought duty on petroleum and its products is contained. Hidden among technical phrases is a paragraph that makes the oil tariff subject to the "drawback". In this instance that provision is well named. It will probably draw back all the protection which politicians have been promising the independent oil producers as a result of the petroleum duties.

In the tariff act of 1930 the following provision may be found:

> Upon the exportation of articles manufactured or produced in the United States with the use of imported merchandise, the full amount of the duty paid upon the merchandise so used shall be refunded as drawback, less 1 per centum of such duties.

A Senate amendment applied that provision to the duties interpolated into the revenue act. Consequently, the large oil importers will be able to bring petroleum into the United States, manufacture it into gasoline, lubricating oil and other products, and ship those manufactures abroad again. When the finished articles move out of American ports the refining companies will be able to draw back virtually all of the duty formerly paid to the Government.

Most of the petroleum imported into the United States is owned by large American producers in Venezuela and other Latin-American countries. It is shipped to refineries on the Atlantic coast and the Gulf of Mexico. These large concerns are able to manufacture foreign crude into finished products and ship it out again without the slightest inconvenience. But even if they should sell their foreign crude to other refineries and exporters, they would be able to collect the drawback when the finished products were shipped abroad.

This provision is of unusual importance in the case of petroleum because the United States is the world's foremost oil-exporting nation. In 1931 imports of crude oil amounted to only 47,249,000 barrels. During the same year this country exported 91,029,000 barrels of advanced and refined oils, in addition to a large volume of crude. If all of the imports were used to supply the export demand for finished petroleum products, a large volume of American oil would continue to move abroad.

In these circumstances it appears that the oil tariff will be of no value to the independent producers who forced its adoption in Congress. Oil can be imported as usual because the drawback matches the duty, leaving no element of protection to the independent producers. Now that the tax bill is signed by the President this most controversial tariff item looms up as a mere farce, in which politicians from the oil-producing States have cast themselves in the role of quack saviors.

ROCKEFELLER FOR REPEAL.

John D. Rockefeller, jr., joins the ranks of those drys who are now convinced that conditions under the eighteenth amendment are worse than they were before the amendment was adopted. He is therefore for repeal, without waiting for general agreement upon a substitute. He thinks that unification of public sentiment upon an alternative to the eighteenth amendment would greatly delay repeal, on account of the difficulty of making any one method fit the entire Nation. Mr. Rockefeller believes that sufficient time should be given before repeal to permit the States to set up "adequate and proper control of the traffic in the interest of temperance, and at the same time safeguard the normal liberty of action of the individual."

The sincerity of Mr. Rockefeller is beyond challenge. He supported the eighteenth amendment and expected that it would be supported by public opinion, and that thus society would be relieved of the curse of alcoholism. He is now reluctantly convinced that evils have sprung up which are worse than those which brought about abolition of the saloon, and that unless these evils are checked they will lead to conditions "unspeakably worse than those which prevailed before."

This clear-cut statement carries weight because of the high character behind it; but unfortunately it does not give the average citizen any program which he can adopt with the certainty that the Nation has at last found a solution of the liquor problem. If the eighteenth amendment was a blunder, as many drys now believe, they should make sure that another blunder is not committed. Blunders, when committed by the whole body of States, are too costly and too hard to remedy. Adoption of a constitutional amendment followed by its repeal, without any substitute, indicts the national intelligence. What the average man desires is a solution of the liquor problem, and not merely repeated jumping from the frying-pan into the fire.

If this question could be studied dispassionately it is reasonable to assume that a liquor control system could be devised which would apply equitably throughout the United States, keep liquor profits from outlaws, conserve the public revenue, and suppress open saloons. Apparently, however, the question can not be considered dispassionately. No other question, excepting a religious controversy, stirs up such immediate fury when it is agitated, and with the outburst of passion all chance of working out a generally acceptable solution disappears.

As matters stand, repeal of the eighteenth amendment is a long way off, even allowing for a rapid growth of sentiment in favor of repeal. Nullification, through modification of the Volstead act, appears in the offing. A wet Congress can make the eighteenth amendment practically a dead letter, while repeal can not be effected without the concurrence of thirty-six States. The statesmanlike course to pursue, of course, is to work out a national system acceptable to the country and have it ready as a substitute to the eighteenth amendment. With such a substitute available, repeal would not be so long in coming.

RUSSIAN CREDIT.

The strenuous efforts of Soviet Russia to complete its five-year plan before the end of that period next spring is causing increased demand for many supplies from abroad. At the same time, due to the maturing foreign obligations, low metal coverage and the declining value of exports, revised estimates are being placed on Russia's credit risk. Unfilled Soviet orders in England are esitmated at $20,000,000, while Germany has declined several millions in steel orders recently.

The British Parliament fostered an export credit plan, guaranteeing Soviet credits for British goods to the extent of 75 per cent of their value, but the guaranty does not offer sufficient protection to induce British merchants to extend further credit to the Soviet. About $50,000,000 in Soviet bills are outstanding in England. Their long terms and Soviet origin cause many banks to decline to discount them, claiming that failure of the manufacturer to observe conditions of insurance would invalidate the paper even with the British guaranty.

It is impossible for British bankers to forget that the old private claims against Russia and repudiated war debts amount to more than $6,000,000,000. Since the start of the five-year plan Russia's foreign debt has more than doubled. There is little gold left in the country and foreign debts are increasing so much more rapidly than the value of exports that a natural decline in credit rating has resulted. Germany holds considerably more than 1,000,000,000 marks of Soviet short-term paper, which is considered prejudicial to German finance. The practice of guaranteeing Soviet credit up to 70 per cent was suspended when the total passed 1,000,000,000 marks.

Russia's foreign purchases last year in Europe and America, two-thirds being from Germany, amounted to about $300,000,000. Import needs for this year are extensive. Deficient railroad equipment is delaying many industrial developments; more than 1,000 locomotives and 50,000 freight cars are wanted. Russia would spend billions abroad for water and air transport equipment, machinery and supplies for industrial plants if she could get it on credit.

While there has been no default as yet on recent Soviet bills, European creditors are becoming more and more cautious about extending their holdings of Russian paper. As these holdings are short-term paper more than half of them must be liquidated each year and European bankers have become apprehensive that Russian exports may fall below the debts incurred for imports and that new Soviet notes would have to be written. It is evident that Russia, with all her scoffing at the plight of the capitalistic world, is facing today many of the same economic and financial problems that confront her neighbors, in addition to many that are peculiar to Soviet sophistry.

CONFIRM DR. BROSSARD.

Secret hearings on the nomination of Dr. Edgar B. Brossard, who was appointed to succeed himself as a member of the Tariff Commission, began yesterday before the Senate finance committee. Due to the urgency of the tax bill the committee has been unable to act on this nomination for several weeks. Now that the measure is out of the way, it is to be hoped that Dr. Brossard's nomination will be reported back to the Senate without delay.

There is a disposition on the part of a few senators to crucify the Tariff Commission on every opportunity. For the most part they unloose their spleen upon members of the commission who come up for confirmation. In view of the excellent work of the commission during the last two years, there is not the slightest excuse for these tactics. Since its reorganization the commission has become one of the hardest working and most efficient agencies in the Government. Virtually all of its decisions on rate changes have been unanimous, even though it is composed of three Republicans and three Democrats whose views upon the principle of tariff protection differ radically.

In spite of that excellent record, in which Dr. Brossard shares with other members of the commission, a few insurgents in the Senate are trying to delay his confirmation. Once before the insurgents attempted to defeat Commissioner Brossard because he would not kowtow to their views, but he received a comfortable majority when his nomination came to a vote. The insurgents know very well that they can not muster any strength against him now, but they like to indulge in petty mudslinging against the commission or its members at every opportunity. These political fulminations should not be allowed to interfere with speedy confirmation of Dr. Brossard.

In view of J. Ham Lewis' pointed directions to bonus-grabbing veterans, Charley Dawes had better clutch on to his "Hell and Maria" crown.

Senator Smoot says, "I am an optimist." What a wonderful example of genius triumphing over environment!

HIGH-SPEED CARS

By WILLIAM ULLMAN.

There are no passenger automobiles made today that do not have a maximum speed of at least 60 miles an hour. It is one of the proudest achievements of car makers. They stress it in their advertising. But that does not mean that they are ignorant of the fact that two-thirds of the States of the Union still have specified maximum speed limits of 45 miles an hour or less. The argument of the manufacturers is that the car buyer is given an automobile that will make from 60 to 80 miles an hour so that he will have one that will cruise at speeds of 45 to 55 miles an hour smoothly, silently, comfortably and safely.

The producers of automobiles wish the average man had a little sounder engineering education. Were this true, it is felt that he would then understand that there is a positive relationship between various aspects of the performance of any machine.

The airplane manufacturer has been wiser than the motor car maker in emphasizing this fact. The plane maker always advertises two speed characteristics of his product. They are the cruising speed and the high speed. The former, on the average, is about three-fourths of the latter. And there is no doubt on the part of the airplane buyer which is the more important speed characteristic. It is the cruising speed. Motor car makers have to dip back only a decade into history to dig up indisputable evidence of the importance of a high maximum speed in their cars. Ten years ago the average maximum speed of small cars was somewhere between 40 and 45 miles an hour. It did not take much use and just a little typically bad maintenance to reduce this to 35 to 38 miles an hour. Only the largest cars were capable of 60 miles an hour, and not all of these would reach it. The price the motorist paid was that his average highway speed was 28 miles an hour. This was the natural cruising speed of the automobiles of the time.

The average motorist now cruises along the open highway at an average top speed of 45 miles an hour. It is no feat of skill for the average motorist to cover 35 miles distance in 60 minutes and 38 is not unusual.

The number of car owners who actually ever have seen their car's maximum speed is negligible, in the opinion of motor company officials. One of the country's leading motor vehicle officials tells the writer that he has heard only one motorist ever make the claim to have actually driven at a speed of 80 miles an hour. In these days when the motor vehicle speed record is 253.96 miles an hour, 80 miles an hour does not seem fast. Few, however, have the temerity to try it under the conditions which confront the average operator. But 65 holds no terrors for many operators—too many, those qualified to speak on the subject maintain.

Indirectly, however, every automobile driver is making constant use of his car's maximum speed. Were it lower, his acceleration under ordinary conditions would be lower. He would not be able to spurt from 10 to 30 miles an hour in traffic in an average time of around five seconds using second gear. He would not be able to climb hills with no loss of speed at a rate of 40 miles an hour or higher.

Nor, especially, would he be able to cruise in safety, comfort and silence at 45 miles an hour on the open road.

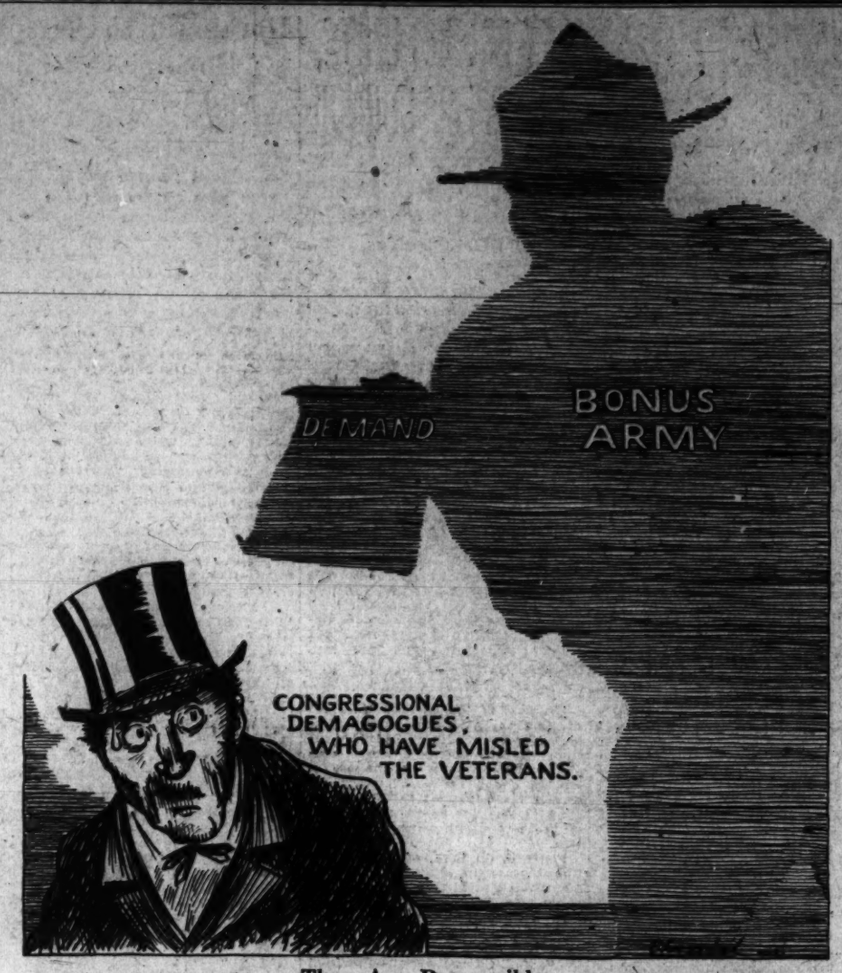

They Are Responsible.

POST HASTE.

Anyhow, if the Republicans find they need advice or a campaign manager, Gen. Dawes will be right there in Chicago.

The idea of a referendum on Mr. Shouse was irresistible after a Roosevelt majority was in sight.

And ye century-old two-thirds rule is debilitated by the prospect of what a modern 51 per cent may do to its betters.

Young John D. thinks prohibition has been a failure, and he doesn't drink any of the stuff, either.

The proposed Republican resubmission plank suits everybody—just as we agree on religion and eating onions.

Most actions have a reasonable explanation, and then there are senators who vote against the only tax bill possible because they don't like parts of it.

There are not lacking a few chuckles from the other score of Latin-American republics that Chile, with its aristocratic "pretensiones," should be the one to go Communist.

In sending him out to the Iowa campaign Senator Brookhart must have overlooked the fact that LaGuardia's forte is defeating things.

California had an earthquake Monday, but always remember the San Francisco disaster was caused by fire.

With another election coming in July no wonder Germany has learned to count the votes quickly. We would hardly be through with the returns of the last two.

American investments in Chile are estimated to have a paper value of a billion dollars. Davila's plans will soon show this to be a tissue of falsehood.

Two British statesmen have gone to Ireland to try to relieve the cross-channel tension—as though soft soap would appeal to Erin.

Chancellor von Papen will go to Lausanne to assure the world Germany can not pay reparations, but convincing France is something else again.

A curious thing about the latest Chilean revolution is that some of the students who helped install the now deposed Montero are still for him.

Chile is the kind of a "republic" in which dictators, presidents and juntas hold power by and with the consent of the army.

This is the season when the most convincing advertising argument for cigarettes, soap and locomotives is a girl in a bathing suit.

PAUL HUDSON.

THE PRINCE SPEAKS SIX LANGUAGES.

The Prince of Wales, says the Manchester Guardian, is the best linguist of the royal family. Eighteen months ago the prince knew scarcely any Spanish, but after acquiring a thorough groundwork in the tongue by regular daily studies with Dr. Antonio Pastor, professor of Spanish at London University, he took every opportunity of practicing while on his tour of South America, with the result that today he not only can deliver a formal public speech in correct Spanish, but can carry on intimate personal conversations with ease and fluency. Besides Spanish, the prince's other foreign languages are French, Italian, German and Danish. Frequently at York House, when receiving an official visitor from abroad, or some embassy representative, the prince will delight and surprise him by speaking in his own tongue.

The Longer a Patient Man Holds His Wrath, the More Bones He Will Break.

By ROBERT QUILLEN

WE Americans seem to be a docile people, as a celebrated Englishman once charged, but our docility is more apparent than real.

As individuals we are combative enough. And if the whole people is slow to act, it is because a democracy must wait for a leader who can unite and harness majority opinion.

Our chief fault as crusaders is inertia. We can not be moved by reason alone. A great enthusiasm is required to stir us—a kind of emotional jag—and then the energy developed to get us started gives us so much momentum that we go too far before we stop.

You know that is true, for you have seen evidence of it many times.

We look on helplessly year after year while the railroads increase in power and arrogance and evil; and when at last we lose patience, our zeal for reform goes too far and handicaps a vital industry.

We endure saloons until they become an abomination that smells to heaven, and then our tardy passion for decency carries us so far that the public conscience is left behind.

We go trust busting when patience with evil is exhausted and pass laws that hinder legitimate business.

We wait too long to enter a world war, and then being drunk with patriotism, mortgage our future to pay the bills of our allies.

Always we wait too long and then go to far.

Do you realize what that means now?

Again we are waiting too long. While bankrupt Europe's jobless are fed without charity, America's unemployed millions ask alms of private purses that are slowly closing against them.

In New York City alone, 35,000 children get most of their food at public schools—much of it contributed by underpaid teachers.

Jobless men are growing desperate, and the genteel poor, last bulwark of conservatism, are losing faith in Government.

Americans will endure much. But the well-fed and the powerful are waiting too long.

If sanity doesn't mend matters, unreasoning passion will.

And when hungry cows get into the garden, they trample more than they eat.

(Copyright, 1932.)

PRO AND CON

Press Comment Upon Acts and Actors in the Great American Show, "Politics."

No-Account Knowledge.
Burlington Free Press.

Mrs. Jessie Wilson Sayre, daughter of the late Woodrow Wilson, says the United States Constitution is 120 years out of date and should be revised. We have heard people talk the same way about the Lord's prayer, the moral code and the music of the masters like Beethoven and Schubert, but we have not heard of anybody making any modern improvements which were at all comparable to the originals. One trouble with the present generation is that we think we know so much more than our fathers. We do know a lot of superficial things, but there is some question whether we know more about life than they did.

Leadership Minus.
Buffalo News.

Another obstacle to good government is the kind of leadership in thought which would rather be independent than right.

Roosevelt's Opportunity.
New York Times.

People have been saying, not only in this city and State, but all over the country, that Mr. Roosevelt would be sadly hampered in his presidential candidacy if he were called upon to remove Mayor Walker from office. But his present attitude looks very much as if he would welcome the opportunity to do his duty in that matter. Far from being afraid of Tammany, he may be disposed boldly to pluck it by the beard in the interest of honest and proper government of this city. Whether that would help him or hinder him in the Democratic national convention has been widely and variously debated. But it certainly could only help him with the people of New York.

Authority vs. Ballyhoo.
Ohio State Journal.

It is significant that President Hoover called in the newspaper publishers and not the representatives of the broadcasting companies when he wanted advice on how to jerk the country back onto its feet.

Cheap, but Costly.
Louisville Courier-Journal.

Gen. Pershing blames present conditions on "a lot of cheap politicians." The trouble, however, is more aptly described as due to costly politicians and costly politics.

Wagner Brand of Pork.
New York Herald Tribune.

The Wagner "pork barrel" is not so large as the Garner "pork barrel," but it is not less vicious in principle and only slightly less dangerous in its effects. For once half a billion dollars' worth of postoffices and harbors are thus handed out, the demand for more will be irresistible. This provision of the Wagner bill should be stricken out.

Just how ridiculous this vast appropriation would be as "relief" the detailed criticism of Secretary Mills makes clear. Only 33,000 jobs would be furnished by the $120,000,000 of building projects, only 18,150 jobs by the $45,500,000 proposed for rivers and harbors. The idea of taking care of the needy unemployed by any such wasteful method is preposterous. Of course, it would never have got anywhere; it would not now be the subject of serious consideration by Congress except for the "handout" to the States, especially the small ones, that it involves.

Nation of Musicians.
Jackson News.

Talk about Nero fiddling while Rome burned! In this country we have about 120,000,000 fiddlers, all working on different tunes, with Congress and our legislative bodies alternately waving the baton.

Raskob's Reason.
Topeka Capital.

Chairman Raskob, who sold 40,000 shares of stock in his company, denies that he did so to affect the market, something, he says, which he has never done. Mr. Raskob is an attractive as well as an honest man and no doubt did precisely what he says—he sold his stock to establish a loss for income tax purposes. This is one of the uses of Wall street.

LETTERS TO THE EDITOR.

Florida Boom Provides Example of Public Works of Nonproductive Type.

To the Editor of The Post—Sir: Referring to your editorial, "Relief and Politics," it might interest you to know that this same plan of spending money for local improvements without due regard to returning income was tried out at St. Petersburg, Fla., a few years ago. A city of only 30,000 in summer and 50,000 in winter, as a result of its building spree, has 285 miles of hard-surfaced streets, lined with improvements in spots, but more extensively by weed-filled lots, the weeds growing 6 to 8 feet tall.

The city's budget has not been balanced. In fact, the city can not pay interest on its bonds. According to late figures, overdue bond interest amounts to $876,082. A similar building spree started in Miami City and extended 80 miles along the ocean front to Palm Beach. Many deserted houses are now to be seen along this driveway. Do we want to repeat these experiments on a national scale? I think not.

DR. M. L. TURNER.

Berwyn, Md.

How Hard Is Washington Water? Housewife Is in Doubt.

To the Editor of The Post—Sir: Let me say that I think Washington is the most beautiful and most comfortable city I have ever lived in. I'm a booster for Washington, but why do people say Washington has soft water?

Where we came from, the water is admittedly hard, and most people who can do so have water softeners installed. But here no one seems to know what a water softener is. My neighbors say, "Washington water is soft."

I'd really like to know: How hard is Washington water?

Mrs. W. S. T.

Mr. Morse Praises Hoosier Judge for Sending Muncie Mayor to Prison.

To the Editor of The Post—Sir: An Associated Press dispatch states that the mayor of Muncie, Ind., has been fined $1,000 and sent to prison for 18 months for conspiracy to violate the liquor laws. The judge who administered this punishment evidently does not care what office a man may hold—if he violates the law he is a criminal and should be treated as such. If other law-enforcement officers had the abdominal investiture of this Hoosier magistrate, there would be less bootlegging and more respect for law.

ARTHUR GIBSON MORSE.

Everybody Come to Washington and Tap the Till—Then See What's Left.

To the Editor of The Post—Sir: After the bonus guests have departed will your influential paper invite the farmers, the Communists, the A. F. L.'s and the I. W. W.'s and all who desire class legislation to come down and have a whack at Mr. Mills' strong box, so that we, the unorganized, but large majority, can tell whether there will be enough money in the till left to make it worth while to continue these United States or to close shop.

Pardon me, Mr. Garner!, I entirely overlooked the pork barrel.

W. D. B.

POSTPONE JOB HUNTING.

At Harvard this spring, according to the Forum and Century, 58 per cent of the graduating class plan, instead of hunting jobs, to continue study. In a more normal year, 1926, only 48 per cent entered professional schools or took specializing training after graduation.

Correspondence with other colleges indicates that their graduate schools will be crowded next autumn by young people seeking to postphone the evil year of job-hunting.

For students whose family budgets can stand the strain we recommend travel; not just a summer holiday abroad, but one year, yes, two years of foreign lands, exploring the minds and strange conduct of the very different peoples who make our planet so much unlike.

Two of the most enlightened races in Europe, the British and the Scandinavians, long ago found that travel is the best post-graduate university. Famous leaders in those advanced countries have been trained, not by summers, but by winters abroad.

JUST FOLKS

By EDGAR A. GUEST.

THE GAIN.

When life was bright and cheerful he
went singing on his way.
He scarcely knew his neighbors or
what sort of folks were they.
But he woke one dismal morning to
find all his money gone,
And he found that fame and fortune
were not safe to lean upon.

The other day I met him, and he said:
"It's very queer,
But the fact is I am happier than I've
been for many a year.
I've discovered friendly people living
just across the street;
I've discovered books and blossoms
and the grass beneath my feet.

"Since the bank account has dwindled
I've discovered at my door
A variety of blessings which I'd never
known before.
I've discovered chess and checkers are
not games which children play,
But are glorious entertainment when
at home you choose to stay.

"Oh, we're richer now in spirit than
we ever thought we'd be,
There's a bond of true devotion binding
all the family.
We have gained in faith and wisdom
and in fellowship with flowers,
And whatever loss may follow, these
shall evermore be ours."

(Copyright, 1932.)

BROOKHART IS FAR BEHIND IOWA FOE

Henry Field, Dry, Likely to Oppose Wet Democrat in Senate Election.

Des Moines, Iowa, June 7 (A.P.).—A new twist to Iowa senatorial campaigns was indicated today with the defeat of United States Senator Smith W. Brookhart in Monday's Republican primary by Henry Field, of Shenandoah, seed dealer and radio station operator.

With 2,293 of the State's 2,435 precincts reporting, Field was about 46,000 ballots ahead of the veteran Senate foe of "big business and Wall street." The vote was, Field, 183,765, and Brookhart, 137,386, with the other four candidates trailing far behind the two leaders.

Field, dry and indorsed by organizations supporting prohibition, apparently was to be opposed in the November election by Louis Murphy, of Dubuque, Democrat, whose preprimary campaign centered around the slogan, "I am wet." Murphy's total vote on returns from 1,898 precincts was 47,385, against 26,583 for former Senator Dan F. Steck, of Ottumwa. The other three candidates received but slight support in the Democratic senatorial primary.

Dry Law Looms as an Issue.

A senatorial campaign based on prohibition and without Brookhart's verbal assaults on "big business" would be a distinct novelty for Iowa.

Though Field's lead steadily increased, Brookhart late today refused to concede defeat. The seed dealer's total was, however, well above the 35 per cent of the total Republican senatorial vote cast, indicating his nomination was certain without any action by the party's State convention.

The close race between Representative Gilbert N. Haugen, dean of the national House, and C. A. Benson for the Republican nomination in the Fourth Congressional District was apparently won by the coauthor of the McNary-Haugen farm relief bill. Benson's managers unofficially conceded him victory on the basis of his 23,328 votes to Benson's 22,758. Benson also opposed the veteran representative two years ago.

Incumbents Widen Leads.

Incumbents had widened their leads in five other congressional districts and apparently were assured of renomination. They were Representative W. F. Kopp, C. C. Dowell, Charles E. Swanson and Fred C. Gilchrist, all Republicans, and B. M. Jacobsen, Democrat.

In the Fifth District, where redistricting placed two Republican representatives together, Representative Lloyd Thurston had a lead of about 7,000 votes over Representative C. W. Ramseyer. Representative T. J. B. Robinson had a margin of about 4,000 votes over William Galloway in the Third, while Representative Ed Campbell, Republican, was unopposed in the Ninth.

Gov. Dan Turner stretched his landslide vote for renomination on the Republican ticket to 223,311, while Otto Lange, of Dubuque, his nearest rival, had 34,285 votes in the 2,020 precincts reporting. In the Democratic gubernatorial field Clyde Herring, of Des Moines, had a firmer hold on first place with 36,036 votes compared with the 28,574 of L. E. Roddewig.

Heart Attack Fatal To Mrs. A. C. Case

Was Wife of Vice President of Palais Royal Department Store.

Stricken with a heart attack, Mrs. Priscilla Kent Case, wife of A. C. Case, vice president and general manager of the Palais Royal department store, died Monday afternoon at her home, 2 Hesketh street, Chevy Chase, Md.

Mrs. Case had been in poor health for several months, but she had recovered to such an extent that she was able to accompany her husband on the Board of Trade cruise over the Memorial Day week-end.

Mrs. Case was born in Pittsburgh, Pa., January 6, 1878, and came to Washington 34 years ago. She was active in Episcopal Church circles in Washington, and was an active member of the Delphian Literary Society, the Woman's City Club and the Order of the Eastern Star.

Funeral services will be held at 4:30 o'clock this afternoon at the residence. Burial will be at Pittsburgh.

JOHN M. BARWICK DIES.

Sisters Living Here Depart for Sumter, S. C., for Funeral.

John M. Barwick, prominent citizen of Sumter, S. C., died at 10 o'clock last night from a heart attack.

He is survived by two sisters, living in Washington, Mrs. I. B. Manheim and Miss Marie E. Barwick, of 1513 Twentieth street northwest. They left for Sumter last night to attend the funeral.

Field Says Chicken Stew Helped Him Beat Brookhart

Free Meals Brought Him Many of Friends Who Piled Up Majority Over Foe in Senate Race; His 11 Children Principal Interest.

Shenandoah, Iowa, June 7 (A.P.).—It was just a case of the Field chicken stew against the "Brookhart bologna" in Iowa's Republican senatorial contest, according to Henry Field, victor in the race.

Field, 61-year-old proprietor of the "Friendly Farmer Radio Station" and a seed business capitalized at half a million dollars, has been successful as a neighbor, in business, and now in his first candidacy for public office, apparently in politics as well.

Field attributes it all to his penchant for friends. As soon as he heard he was defeating Senator Smith W. Brookhart for the nomination, he called his friends and thanked them not only for their help but for their friendship.

Making friends and keeping them has been one of his great interests, he declared—this and the upbuilding of his business and radio station and his children, of whom he has eleven.

The chicken stews which he credits with a part in his victory were provided at the field place for friends from far and near. "Bologna" was his term for the campaign statements of his opponent which flayed Wall street and big business as foes of the Iowa farmers.

A native Iowan—he was born on a farm near here—he is intensely proud of his State. His slogan is "I'm from Iowa and proud of it." He married when he was 21 and settled on a small truck farm near here.

Significant of his attitude are such facts as these: He gives $50 to every baby born to any of his employes; he invited his opponents to speak from his radio station; he prefers the old-time music which his station offers on its programs daily, and more people visit his station each year than attend the Iowa State Fair.

DR. ARIAS ELECTED PANAMA PRESIDENT

Former Minister to U. S. Had "Log Cabin" Start; Led Coup d'Etat.

Panama City, June 7 (A.P.).—A man whose early hardships recall the lives of American "log cabin Presidents" became president-elect of Panama today.

He is Harmodio Arias, and he gained the threshold of the nation's highest office when his opponent, Francisco Arias Paredes, conceded his election in last Sunday's balloting. Curiously enough, Arias gained in a regular election the office he had virtually taken by force a little more than a year ago.

At that time he sponsored the coup d'etat of the young "Accion Commal," which overthrew President F. H. Arosemena. Defeated and powerless, Arosemena agreed to accept the resignation of his premier, Daniel Ballon, and appoint Dr. Arias in his stead.

Dr. Arias Assumed Power.

Subsequently the president resigned and Dr. Arias assumed provisional executive power pending the arrival of the first designate president, Dr. Ricardo J. Alfaro, the Panaman Minister to Washington. All this was done to legalize the coup d'etat.

Dr. Alfaro was duly inaugurated and Dr. Arias became Minister to Washington, a post he resigned last November to enter the election campaign.

Hollywood, Fla., June 7 (A.P.).—Gen. Alberto Herrera, Cuban army chief of staff, and officers and cadets of the Cuban army landed from two of that nation's gunboats here today to give a touch of foreign splendor to the annual encampment of Florida Veterans of the Spanish American War. Gen. Herrera came as the personal representative of President Machado of Cuba. Both are veterans of the war.

Dr. Carlos Finlay Arrested.

Havana, Cuba, June 7 (A.P.).—Dr. Carlos Eduardo Finlay, son of the late Dr. Carlos J. Finlay, Cuban scientiest noted for his research into the cause of yellow fever, was among six persons arrested today on a charge of sending bombs through the mail.

(Associated Press.)

The Paraguayan delegation said yesterday Paraguay was ready to continue discussion of a nonaggression pact upon the basis outlined in a tentative draft given both delegations recently by Chairman White, of the neutrals.

The delegation would not say which points would be favored and which had been rejected by the government, but only that instructions had come from Asuncion to continue the conversations with the Bolivian delegates.

Rites for Kin of Rubio.

Mexico City, June 7 (A.P.).—Memorial services were held today in the Sacred Heart Cathedral for Emilio Cortes Rubio, a relative of President Ortiz Rubio, and Manuel Garcia Gomez, who were killed a year ago in an encounter with deputy sheriffs at Ardmore, Okla.

The two Mexican youths were returning from school at Atchison, Kans., when they were fatally shot. Several hundred relatives and friends attended the services.

Second Big Bond Issue Set.

Buenos Aires, June 7 (U.P.).—Issuance of the second of the series of five 100,000,000-peso ($25,000,000) "patriotic loan" bond issues was authorized by the amortization board today. The bonds will be marketed at 10 per cent below their face value.

TEACHERS PAY ACT AMENDMENT URGED

District Heads Send Bill to Congress; Carries $10,000 Appropriation.

The District Commissioners yesterday forwarded to Congress with their approval a bill to amend the teachers' salary act by giving a legislative status to Wilson and Miner Teachers Colleges, and by raising the standard of District trade and vocational schools to the level of junior high schools.

Declaring that the director of the budget had found that the bill is not in conflict with the President's financial program, the Commissioners indorsed the measure as drafted by the Board of Education, and urged its speedy enactment.

The immediate additional cost of the provision to the District government, if enacted, would be about $10,000. Of this, $8,080 would go to the teachers' colleges for the salaries of two chief librarians and one clerk. An additional $1,500 would be needed for the vocational schools to cover increases in salaries of about $300 for each of five principals.

Te Commissioners point out that in the near future ten assistant supervisors and one clerk, entailing additional salaries of about $3,680, would be needed for the colleges, whereas "in the course of time, it is estimated that perhaps 80 per cent of the 64 teachers in vocational work would qualify for higher salaries provided in the bill, involving in each case an actual increase of $100, a total of $5,200 for teachers, or $6,700 for the years immediately ahead."

70 U. S. Workers To Get Year Off

Employes in Office of Quartermaster General to Be Furloughed.

Approximately 70 civilian employes in the office of the Quartermaster General yesterday were notified that they are to be furloughed for a period of one year beginning July 1.

Provision for the furloughing of employes for an indefinite period by department heads is made in the economy bill now being considered in the Senate. Members of the Senate yesterday agreed to this provision of the bill.

Housing, engineering, mechanical and sanitary experts throughout the country and in Washington are affected.

Sheppard Gets Longest Telegram Urging Saving

(Associated Press.)

The longest telegram ever received in Washington came to Senator Sheppard (Democrat), Texas, yesterday from citizens of Houston asking the Texas delegation in Congress to support "drastic economies" and to adjourn Congress.

The telegram contained 22,205 words, including 7,770 signatures. The voluminous message filled 142 pages. It said the signatures were obtained in one day.

Rites Set Today For Mrs. Leech

Woman, 87, One of Oldest Natives Here, to Be Buried at Glenwood.

Funeral services for Mrs. Irene Fleury Leech, 87, one of the District's oldest natives, will be held today at 2 o'clock at the residence of her daughter, Mrs. Willis Fenton Roe, 2638 Adams Mill road northwest. Interment will be in Glenwood Cemetery.

Mrs. Leech, who saw Washington with its oil street lamps and stage coach transportation, is said to have sat on the knee of President Pierce to watch Clark Mills mold the famous equestrian statue of Andrew Jackson to be placed in Lafayette Square.

Surviving Mrs. Leech are three daughters, Mrs. Roe, Mrs. Henry F. Lerch 2d, and Mrs. Carl C. Hungerford; two sons, Samuel V. Leech and Abner Y. Leech, jr.; 12 grandchildren and 5 great-grandchildren.

DR. N. A. COBB RITES.

Funeral Services Conducted for Internationally Known Scientist.

Funeral services for Dr. Nathan Augustus Cobb, 72, internationally known scientist and former head of the Washington Academy of Sciences, were held yesterday at 11 o'clock in the chapel of the John R. Wright Co., 1337 Tenth street northwest. Dr. Cobb died Saturday at Johns Hopkins Hospital, in Baltimore.

Dr. Cobb, a world authority on parasitic worms and nematodes, and for the last 21 years an official in the Biological Division of the Department of Agriculture, was a native of Spencer, Mass. He was educated at Worcester Polytechnic Institute and the University of Jena, Germany, where he obtained his Ph. D. At the time of his death Dr. Cobb was a resident of Falls Church, Va. He is survived by his widow, Mrs. Alice Vatra Procter Cobb, and six children.

REYNOLDS PROMISED RUN-OFF VOTE HELP

Morrison's Conqueror Told He Will Be Backed by Two He Beat.

Charlotte, N. C., June 7 (A.P.).—Robert R. Reynolds, wet candidate, announced from his home in Asheville late today he had been pledged the support of two other candidates eliminated in the first primary for his run-off contest July 2 against Senator Cameron Morrison, long-time dry, for the Democratic senatorial nomination.

Reynolds said former Judge T. C. Bowie, of West Jefferson, and Frank D. Grist, who polled a total of more than 66,000 votes, had assured him they would back his candidacy.

Nearly complete returns from Saturday's voting showed the 46-year-old Asheville lawyer was leading Morrison, a veteran of Democratic politics, by more than 11,400 ballots in the heaviest vote ever recorded in traditionally dry North Carolina. It was the first election in this State in 25 years in which prohibition was an issue.

With 16 precincts missing from 1,823, the vote stood:

Reynolds, 150,049.
Morrison, 138,605.
Bowie, 37,680.
Grist, State commissioner of labor, 28,550.
Arthur Simmons, Burlington poultry man, 3,875.

Greensboro, N. C., June 7 (A.P.).—Norman A. Boren, of this city, second high man to William B. Umstead, of Durham, for the Democratic nomination to Congress from the new Sixth District, announced tonight that he had decided not to ask for a second primary, thus leaving the nomination to Umstead. There were seven candidates in the contest.

POLICEMAN CLEARED IN PRINCE GEORGES

Constable Accused of Attacking News Photographers Restored to Post.

Two complaints against Prince Georges County policemen were received yesterday by the commissioners, who ordered an investigation of one charge and sustained the officer in the other case. A third officer whose resignation was accepted several months ago, after charges had been filed against him, was restored as constable at yesterday's meeting.

Philip Love, a Montgomery County farmer, appeared in person to protest against his arrest by Policeman Ralph Brown, but the commissioners held that Brown had sufficient reason to make the arrest. Love said that Brown put handcuffs on him after his arrest for having dirty and obscured tags. Brown stated that Love got back into his own truck and prepared to drive it after the arrest. Brown also said that he later released Love without placing charges when the man's friends pleaded for him.

A letter from R. E. Federline, of 1475 Park road, was received, accusing some unnamed policeman of searching his car near Bladensburg, and stating that there was no cause for the search. James Heal, clerk to the commissioners, was ordered to investigate and learn what policeman had made the search. Howard E. Slater, dropped as constable after he was accused of slugging a newspaper photographer, was restored to active status by the commissioners.

Turner L. Funkhouser, of Mount Rainier, and Dwight B. Galt, of Hyattsville, were reappointed to the board of zoning appeals, their terms having expired.

SENATE CUTS 48 MILLION FROM ECONOMY MEASURE

Continued from Page 1.

Federal workers had vainly employed against the pay cut. Senator Bratton, a member of the economy committee, was one of the most insistent adherents of a Government salary slash.

The following provisions vitally affecting Federal personnel were approved yesterday:

1. Heads of departments would be given authority to furlough workers, in addition to the pay cut, where this was necessary to keep within appropriations. Economy committee members argued this would obviate dismissals that would otherwise prove necessary under drastic appropriation curtailments.

2. Annual leave with pay was permanently reduced to 15 days. Liberalizing amendments were adopted. One would provide for unused leave being carried over from one year to another. A second would exempt services not now allowing sick leave from the 15-day limitation. Foreign service employes abroad would not have their leave restricted.

3. No automatic pay increases, promotions, or filling of vacancies without executive order, may be made in the next fiscal year.

4. Additional pay for overtime work, for night work, or for work on Sundays and holidays was abolished. Stipulation was made that substitutes be used for overtime work wherever possible.

Travel Limit $5 Per Day.

5. Civil service preference would be given to individuals other than married persons in making appointments where husband or wife already are employed in the Federal service.

6. Retirement deductions from pay authorized by law will be based on the salary received prior to the application of the 10 per cent pay cut.

7. A travel allowance limit of $5 a day was fixed for Federal employes traveling on official business. Mileage allowances of senators and representatives was reduced 25 per cent. The Senate voted to strike a clause prohibiting transportation of automobiles of employes on officil business at Government expense.

8. No retired military officer holding a civil Government position may draw more than $3,000 annually in retirement pay and salary combined. This was amended to permit officers to earn from both retirement pay and civilian employment as much as he formerly made as an officer on active duty.

Reorganization Power.

Broad power to reorganize the Federal Government, with the same 60-day congressional veto provision inserted by the House, was voted the President. Savings under this provision are indeterminate.

The President would have authority to consolidate and transfer bureaus to prevent overlappings, submitting his recommendations to Congress. They would become law after lying before Congress for 60 days. The President was authorized to proceed with consolidating the following governmental activities without this restriction: Public health, personnel administration, education and Mexican Water and Boundary Commission, and activities of the War and Navy Departments relating to purchase of supplies.

The Senate refused to approve the House provision for an administration of public works, consolidating public construction projects, but authorized consolidation of the Bureau of Navigation with the Steamboat Inspection Service, transfer of the Personnel Classification Board to the Civil Service Commission, transfer of the radio division of the Department of Commerce to the Federal Radio Commission, and abolition of the International Water Commission.

Shipping Board Changes.

Another provision provided for departmental transfers of funds up to 12 per cent of an appropriation, and still another for interchange of work between departments in the interest of economy. The President was authorized to disband the Philippine Scouts at any time, or reduce its personnel. Reorganization of the Shipping Board, reducing the number of commissioners to three, and cutting their salaries to $10,000, was authorized. Gradual curtailment of vocational education funds, $750,000 in the first year, was approved. Like the House, the Senate voted to strike $750,000 in appropriations for a heating plant in West Potomac Park.

Despite unanimous agreement to meet until 10 o'clock last night to finish the bill, Appropriations Chairman Jones at 5:40 announced that for "reasons he could not make public" it would be impossible to complete the measure last evening.

Chairman Jones was hard pressed yesterday by Senator Millard H. Tydings (Democrat), Maryland, for a total estimate of congressional savings, both from the economy bill and various appropriations measures. Senator Jones said he was unable to give an estimate, but would have one prepared.

Furlough Substitution Fight.

Senator La Follette yesterday opened the fight for substitution of the compulsory furlough plan for the 10 per cent pay cut. He was supported by Senator George H. Moses (Republican), New Hampshire, Senate sponsor of the furlough proposal, Senators Bratton, McKellar (Democrat), Tennessee; Byrnes (Democrat), South Carolina, and Bingham (Republican), Connecticut, all members of the economy committee, took the floor against it.

Preliminary to rejecting the furlough plan, the Senate voted down an amendment by Senator Vandenberg (Republican), Michigan, providing an additional pay cut ranging from 1 per cent on pay between $3,000 and $4,000 to 8 per cent on salaries over $10,000.

An amendment to the 10 per cent plan, fixing a $3 a day exemption for part-time per diem workers, was ordered to lie overnight on the table.

President William Green, of the American Federation of Labor, last night came out for substituting the President's compulsory furlough plan for the 10 per cent cuts. In a letter to members of the Senate, he declared reduction of Government wages "economically unsound," but compulsory furloughs as "the lesser of two evils," preferable to flat pay cuts.

"It is my opinion that the five-day work week furlough plan for Government employes, surrounded with such safeguards as labor's friends in Congress might be able to impose, would be more preferable and advantageous to Federal employes and to labor generally than a horizontal reduction in salaries and wages," he wrote.

City Accountants Discuss Finances

Municipal Economy Subject at Annual Session; Meet Today.

Dr. Luther H. Reichelderfer, president of the Board of Commissioners of the District of Columbia, yesterday welcomed the International Association of Comptrollers and Accounting Officers to Washington for their twenty-seventh annual convention at the Raleigh Hotel.

The organization, composed of municipal finance and accounting officers, discussed municipal economy through accounting and statistics. C. E. Armstrong, city comptroller of Birmingham, Ala., told the delegates the present financial situation had necessitated wage cuts of municipal employes.

Frank J. Flanagan, president of the association and financial expert of Chicago; George D. Begole, vice president of the group and Mayor of Denver; G. A. Moe and David Lawrence, publisher, addressed the group. Sessions will start at 9:30 a. m. today.

Military College Gives Adams Honorary Degree

Chester, Pa., June 7 (A.P.).—Secretary of the Navy Charles Francis Adams today received the honorary degree of doctor of laws at the 112th commencement of Pennsylvania Military College.

William W. Atterbury, president of the Pennsylvania Railroad, received the honorary degree of doctor of engineering. Twenty-four students were graduated.

Utah Governor Pledged Vice Presidency Backing

Phoenix, Ariz., June 7 (A.P.).—Gov. George W. P. Hunt made public today a letter he wrote to Gov. George H. Dern, of Utah, telling him the Arizona delegation to the Democratic national convention at Chicago "will favor and support your candidacy for the nomination for the Vice Presidency."

BID AND ASK PRICES CITED IN BANK TRIAL

State Wins Point Against Coblentz on Values of Unlisted Bonds.

Special to The Washington Post.

Cumberland, Md., June 7.—The State scored today in the trial of Emory L. Coblentz, president of Central Trust Co., Frederick, charged with accepting a deposit when he knew the bank was insolvent, by securing the admission to testimony of certain financial publications offered in the testimony of Thomas Ray Gaither, of W. W. Lanahan & Co., Baltimore, investment brokers.

Gaither testified to the value of unlisted securities by showing bid and asked prices in various market reports that circulate among bond houses. The witness said the bid price was accepted as the value and the defense objected, unless the State could show actual transactions where particular bonds were sold. The three judges, sitting in the case as a jury, retired to chambers for consultation and Chief Judge D. Lindley Sloan announced the objection was overruled.

Reports were submitted to show bid and ask quotations on securities, both listed and unlisted, which are held as assets by the Central Trust Co. and the Central Securities Co., its subsidiary, against properties in Washington.

George R. Linkins, Washington realtor, recalled by the State, gave appraisals of the various properties in Washington as of 1928 and 1929. These were properties, apartment houses, hotels, or apartment house sites, on which the allied or subsidiary investment companies of the Central Trust Co. held second and third mortgages or trust notes. Last week Mr. Linkins testified as to the values of the various properties, as of 1931, when the notes were purchased as investments.

WESTINGHOUSE ELECTRIC WASHERS
As Low As $69.50
EDGAR MORRIS SALES CO.
1305 G St. N.W. National 1081

Embark for Atlantic City!

AND an ocean voyage on land. As you lie on the Ocean Deck at Chalfonte-Haddon Hall, watching the sun play on the brilliant ocean, you might be "miles out." . . . Yet behind you are many lee comforts. Concerts. Game rooms. An unusual cuisine. A cordial hospitality. Come for the week-end. Ride. Golf. Play squash. Rates are reasonable. Write or phone 4-0141. *Special week-end railroad tickets available.*

American and European Plans

CHALFONTE-HADDON HALL
ATLANTIC CITY
Leeds and Lippincott Company

WOODWARD & LOTHROP
10TH 11TH F AND G STREETS

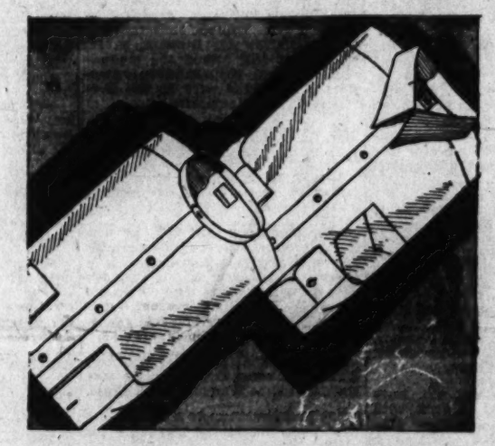

One of Our Regular Manufacturers Cooperated with Us to Offer These Fine Quality

Broadcloth Shirts

$1.35 3 for $4

Same Quality in Stock This Season at $1.65

Several reasons make this an extraordinary offering—

1. They retain their luster after repeated launderings.
2. They are preshrunk for permanent fit.
3. They are full cut and well tailored for comfort.
4. They have best quality four-hole ocean pearl buttons.
5. They are in collar-attached style, in white, green, tan, and blue—and neckband style, in white only.

Sizes 14 to 18, and Sleeve Lengths, 33, 34 and 35

These are the shirts men want quantities of for warm weather wear — phone orders (DIstrict 5300) promptly filled.

THE MEN'S STORE, SECOND FLOOR

Roomy, Smart Looking and Sturdily Made—

Seal Gladstone Bags

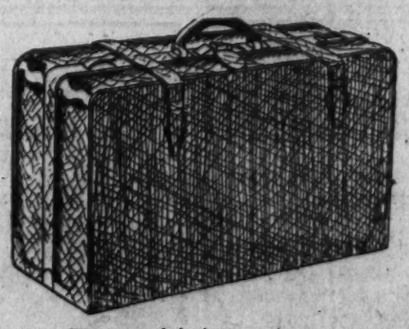

—at the Special Low Price of

$15

We cannot help being enthusiastic about these top-grain seal gladstone bags, because they are truly exceptional values at this price. There is a steel frame entirely around the bag . . . reinforced corners . . . solid brass hardware . . . short top straps . . . and Bedford cord lining. 24 and 26 inch sizes, in black and brown. What a piece of luggage—and, at $15, what a "buy."

LUGGAGE, FOURTH FLOOR

BARGAIN FARES
PENNSYLVANIA RAILROAD

FARES SHOWN ARE ROUND-TRIP — EASTERN STANDARD TIME

BALTIMORE $1.25 — EVERY SATURDAY and SUNDAY. Tickets good only in coaches on all regular trains

ATLANTIC CITY $11.50 and up — WEEK-END ALL-EXPENSE TOUR — According to Hotel selected — SATURDAY June 11 — Lv. Washington 1.00 p. m.

ATLANTIC CITY $4.00 — SUNDAYS, June 26, July 10, 24. Also Independence Day, July 4. Lv. Washington 12.15 a. m.

PHILADELPHIA $3.00 / WILMINGTON $2.75 — CHESTER $3.00 — SUNDAYS, June 19, July 3, 17, 31. Lv. Washington 7.15, 10.00 a. m.

NEW YORK $3.50 — SUNDAYS, June 12, 26. Lv. Washington *12.15, 7.50 a. m. *Coaches ready for occupancy 11.30 p. m.

PEN MAR / BUENA VISTA / HIGHFIELD $2.85 — THURMONT $2.70 — SUNDAYS UNTIL JULY 3. Lv. Washington 7.15 a. m.

NIAGARA FALLS $16.80 (16-DAY) — Lv. Washington, Fridays, 8.15, 11.00 p. m., Saturdays, 7.40 a. m. — FRIDAYS / SATURDAYS — June 10-11, 24-25; July 8-9, 22-23; August 5-6, 19-20

Ask about All-Expense Tours to New England and Eastern Canada and Great Lakes Cruises this Summer

45% REDUCTION IN ROUND-TRIP WEEK-END EXCURSION FARES TO ALL POINTS ON PENNSYLVANIA RAILROAD
Good going Friday afternoon and Saturday, returning until Monday midnight

CONSULT AGENTS — ALL-STEEL EQUIPMENT

PENNSYLVANIA RAILROAD

BROOKHART'S DEFEAT MAKES ISSUE OF GIVING JOBS TO KIN

Continued from Page 1.

cratic primary in North Carolina, still has a chance to pull through in a run-off election between himself and his chief rival, Robert R. Reynolds.

But Mr. Brookhart is definitely whipped, his principal opponent, Henry Field, a seed merchant, having apparently obtained between 40 and 45 per cent of the total vote. Had no candidate received as much as 35 per cent of the vote, the contest would have gone to a State convention.

Mr. Brookhart's liberal friends in Congress made a valiant attempt to save him. Senator William E. Borah, of Idaho, sent out a statement, praising Mr. Brookhart as the outstanding agriculture expert in Congress, and adding that his defeat would be a calamity. Senator Robert M. La Follette, of Wisconsin, took the stump for him, and so, too, did Representative Fiorella LaGuardia, of New York.

The regular Republican organization in Iowa, which has long sought Mr. Brookhart's scalp, "ganged" him in the primary, trotting out four candidates to oppose him.

Among the arguments used against Mr. Brookhart, in addition to that involving nepotism, was that, while he did a lot of talking, most of it of a radical nature, he failed to produce any constructive legislation to help Iowa.

His almost fanatical prohibition stand, it is said, also hurt him. True, his chief rival, Mr. Field, likewise is a dry, but, according to Iowans here, he was less obnoxious to the wets than was Mr. Brookhart, who a few years ago told the Senate how a group of "Wall Streeters" tried to inveigle him into a "booze party" in the Willard Hotel. Later he went before a grand jury here and told the same story.

Boiled down, the answer to Mr. Brookhart's defeat simply is that Iowa had tired of him and all that he stood for.

In the case of "Cam" Morrison, the issue was more clear-cut. Mr. Morrison is an extreme dry, and in a State like North Carolina such a stand would seem to be the wise one.

Reynolds Takes Wet Stand.

However, R. R. (Bob) Reynolds, an Asheville attorney, had the audacity to take a bold wet stand, and in Saturday's primary he led the dry Mr. Morrison by more than 11,000 votes.

In addition to the liquor question, there was one other outstanding issue—Mr. Morrison's support of Frank McNinch for a place on the Federal Power Commission. In 1928, McNinch bolted the Democratic party and became a "Hoovercrat."

In the run-off election between Mr. Morrison and Mr. Reynolds, Mr. Morrison must get the lion's share of the 70,000 votes that were cast for the three other candidates in order to win.

SOCIETY

Mrs. Hoover and Mrs. Stark McMullin, Her House Guest, Return From Rapidan Camp.

MRS. HOOVER RETURNED to the White House last evening from the presidential camp on the Rapidan, where she went Friday afternoon, driving her own car. She was accompanied by Mrs. Stark McMullin, her house guest, and by her secretary, Miss Mildred Hall. They arrived just in time for dinner at the White House. Mr. Henry M. Robinson, of California, returned with the President Sunday night from the Rapidan camp and is a guest at the White House.

The Secretary of the Treasury and Mrs. Mills and Representative Ruth Baker Pratt are among the New York Republicans who will leave Washington at the end of the week for Chicago, for the convention.

Mrs. Mills is spending this week on their estate at Woodbury, Long Island, where her daughter, Miss Dorothy Fell, and her young son, Mr. Phillips P. Fell, are established for the summer.

Postmaster General Walter F. Brown entertained informally in the crystal room of the Willard at luncheon yesterday. Others also entertaining yesterday were Mr. Jouett Shouse, chairman of the Democratic National Committee, and Mr. J. W. Pole, Comptroller of the Currency.

The Secretary of the Navy, Mr. Charles Francis Adams, yesterday was awarded the degree of doctor of laws at the commencement exercises at the Pennsylvania Military Academy at Chester. A military program in honor of the Secretary, including a drill by Battery A, Sixth Field Artillery, of the Army, from Fort Hoyle, Md., followed the graduation exercises.

The Secretary of Commerce, Mr. Robert Patterson Lamont, who has recovered from his recent illness, will leave at the end of the week for Chicago to attend the Republican National Convention. Mrs. Lamont will remain in their Washington home until late in the month, when she will go to their farm in Wisconsin.

Sir Ronald to Preside At Dedication Service.

The British Ambassador, Sir Ronald Lindsay, will preside today at the dedication service of the new wing of the Victoria Home at Hillside, Ossining, N. Y., in connection with the annual garden party of the Daughters of the British Empire.

The United States Ambassador to France, Mr. Walter Evans Edge, arrived in New York yesterday afternoon on the Paris. He came directly to Washington to report to the State Department.

The Netherlands Minister and Mme. Van Royen have leased the Newport villa of Mr. and Mrs. Francis Taylor, of New York, and will take possession of it the last of the montn.

Mrs. John B. Kendrick will leave today for West Point to visit with her son-in-law and daughter, Maj. and Mrs. Hubert R. Harmon.

Mrs. Kendrick was a recent hostess to 37 guests at a farewell spring luncheon at the Chevy Chase Club.

Senator James E. Watson, of Indiana, was the guest of honor at the buffet supper and dance given at the Shoreham last evening by the Indiana Society of Washington. Senator Watson is the president of the society, and this was the last meeting of his term of office before he leaves for the Republican National Convention in Chicago.

Mrs. Aldrich, wife of Representative Richard S. Aldrich, has opened their residence in Providence and will entertain a small house party over the week-end.

She has with her her two daughters and son, Miss Dora White, Miss Janet White and Mr. William Wurts White and Miss Leila Charlton Sammis, of New York joined them yesterday. The marriage of Miss Sammis to Mr. White will take place in New York June 25.

Mme. Massalska, wife of the Second Secretary of the Polish Embassy, sailed from New York yesterday aboard the Leviathan for Europe, where she will spend the summer with her two children at their home in Poland.

Mrs. Tyner to Give Tea This Afternoon.

Mrs. Frederick H. Payne, wife of the Assistant Secretary of War, and Mrs. Ernest Lee Jahncke, wife of the Assistant Secretary of the Navy, will be among those assisting Mrs. Elonzo Tyner, who will entertain at tea this afternoon from 5 until 7 o'clock. Others assisting will be Mme. Sokolowska, Mrs. Arthur MacArthur, Mrs. Eugene Meyer, Mrs. Robert Kennedy, Mrs. Davenport White and Mrs. Peter A. Drury.

Assisting at the punch bowl will be Miss Laura Tuckerman, Miss Mary Elizabeth MacArthur, Miss Elizabeth Kennedy and Miss Rahel Davies.

Mrs. Gibson Fahnestock is at Wardman Park Hotel for a few days, since closing her home here.

Senora de Sacasa, wife of the former Nicaraguan Minister, Senor Dr. Don Juan B. Sacasa, will entertain a large party of guests on Saturday evening at the concert to be given by the senior group of the Evelyn Davis School of Dance at Wardman Park Theater, at 8:30 o'clock.

Senor de Arcaya, wife of the Venezuelan Minister, and Senora de Davila, wife of the Honduran Minister, are likewise among the diplomatic patronesses for the concert.

Mrs. David H. Blair entertained at luncheon yesterday in honor of Mrs. David S. Martin, of Catlettsburg, Ky., the house guest of Mrs. E. W. Titus. The other guests included Mrs. A. W. Stahl, Mrs. Edwin P. Morrow, Mrs. Horace Smithy, Mrs. Phillip Welker, Mrs. E. W. Titus, Mrs. Richard Crisp and Mrs. William A. Phillips.

Mrs. Blair will leave Saturday to visit her sister, Mrs. Ross Cannon, in Blowing Rock, N. C. Mr. Blair will leave at the same time for Chicago, where he will attend the Republican national convention.

Upon their return to the Capital about the first of July, they will make a motor trip through New England around the Gaspi Peninsula.

Mr. and Mrs. Jeremiah Milbank, of New York, are guests at the Mayflower, accompanied by their daughter, Miss Margaret Milbank, who graduated Monday from the Foxcroft School in Middleburg, Va., and will make her debut in New York next season. Mr. Jeremiah Milbank, jr., also is with his parents.

Miss Rosabel E. Munger's Engagement Announced.

Mr. and Mrs. Marvin A. Munger, of Bethesda, Md., announce the engagement of their daughter, Rosabel Elizabeth, to Mr. Norman E. Miller, son of Mr. and Mrs. D. N. Miller, of Atlanta and Washington. The wedding will take place early in July, after which the young couple will tour the Southern States, returning here about August 1.

The Bicentennial committee of the Women's City Club is arranging for the club's membership, on the invitation of Commander Gulliver, to visit the famous Constitution, 'Old Ironsides." The party will assemble at the clubhouse at 2:30 o'clock tomorrow afternoon, and go to the Navy Yard and board the ship, for a tour of inspection. Among those planning to attend are Mrs. Custis H. Perry, Mrs. William Lee Corbin, Mrs. Lyman B. Swormstedt, Mrs. Francis D. Merchant, Mrs. Daniel A. Garber, Mrs. Frank Golden, Mrs. C. H. Curl, Mrs. Redwood Vandergrift, Mrs. A. B. Stewart, Mrs. B. L. Owens, Miss Margaret A. Hayden, Miss Mary T. Hayden, Miss Helen Hawley, Miss Florence Barnard, Mrs. Edith Sears, Miss Ella M. Garlick, Mrs. A. B. Allen, Miss Beryl Ingram, Mrs. Viola M. H. Baker, Miss Catherine J. Durham, Mrs. Lewin Walker, Mrs. E. E. Harper, Mrs. E. S. Kochersperger, Miss Mary Mason, Mrs. Metta R. Cole, Mrs. A. H. B. Kinney and Mrs. George Perkins.

Mrs. James Irwin entertained a company yesterday at luncheon at the Carlton. Covers were laid for twelve.

Guests from Berryville, Va., who are at the Blackstone in New York are Mrs. Karl Boy-Ed, Miss Virginia Boy-Ed, Mrs. W. B. Watkins, Miss Virginia Watkins and Mr. William Bell Watkins, jr.

Miss Karla Kiesner, daughter of Mr. and Mrs. Alfred Kiesner, and Miss Angela McGarry, daughter of Mr. and Mrs. William McGarry, will leave tomorrow for Durham, N. H., where they will attend the graduation ball and commencement exercises during June week at the University of New Hampshire.

Mrs. C. R. Carden Is Luncheon Hostess.

Mrs. C. R. Carden was hostess yesterday to eleven guests at luncheon at the Carlton.

Mrs. Charles E. Mitchell, of New York, president of the Georgetown Convent Alumnae Association, is a guest at the Mayflower. She attended the annual meeting and luncheon yesterday of the association. Mrs. Rowland A. Robbins, of New York, accompanied her on the trip.

Mrs. James A. Drain, of Spokane, Wash., has come East to spend several months at Wardman Park Hotel.

Mr. and Mrs. Francis P. Garvan, of New York, are at the Mayflower for a brief visit.

Mrs. A. Romeyer Pierson, of Glen Ridge, N. J., has taken an apartment at Wardman Park Hotel for several weeks.

Patronesses for the poetry reading this evening by Miss Muna Lee, permanent member of the Poetry Society of America, include Mrs. Leo P. Harlow, Mme. Emanuel Dmitri, Mrs. Paul Myron Linebarger, Alice Drake Hutchins, Dr. Winifred Ashby, Fanny Bunand Sevastos, Mary Burrows, Angeline Carabell and Mabel Van Dyke.

Miss Lee will read from her book, "Sea Change," and from the manuscript of her forthcoming book, in the beautiful rose garden of Alva Belmont House, national headquarters of the National Woman's Party, for whose benefit the reading is being given.

Mrs. D. F. H. McDowell, of Pittsburgh, accompanied by her two daughters, came to Washington yesterday to spend some time at Wardman Park Hotel.

Mr. and Mrs. George H. Burland arrived in Washington yesterday by motor from their home in Ottawa, Canada, for a lengthy sojourn at Wardman Park Hotel.

Mr. and Mrs. R. W. D. Jewett Return From New York Trip.

Mr. and Mrs. Richard William Dickson Jewett have returned to Washington after spending the past week in New York. Mr. and Mrs. Jewett recently returned from their honeymoon, which they spent at Palm Beach. Mrs. Jewett was Miss Alice Groome Constable, of Baltimore.

Miss Mary Gibson Henry and Miss Lucy Goodrich Henry, of Augusta, Ga., are spending a few days at the Dodge.

Mr. and Mrs. J. Roland Teed, of Roseland, N. J., are at the Carlton for several days, accompanied by their little son.

Mrs. Joseph E. Willard, of New York, is spending a few days at the Willard.

Mrs. John F. Duggan has motored to Washington from her home in Greenwich, Conn., accompanied by her daughter, Miss Dorothy Duggan, and is at the Carlton.

Miss Frances Barber, of Logan, Utah, is at the Dodge for an indefinite stay.

Mrs. G. W. Van Deusen, of San Diego, Calif., is at the Willard for a brief visit.

Col. and Mrs. E. J. W. Ragsdale, of Norristown, Pa., were week-end guests at the Dodge and were accompanied by Miss Natalie Ragsdale, Miss Nina Ragsdale, Mr. James Ragsdale and Mr. Bernard Easton.

Mrs. John H. Hollis and her daughter, Miss Madeline B. Hollis, of Swampscott, Mass., are at the Carlton for a few days.

Mrs. Jessie Kraus, of Chicago, is at the Willard for a visit of two weeks. Mrs. Kraus is visiting her son, Mr. Robert Kraus, who is a student at a local university.

Mr. and Mrs. Thomas P. Cheeseborough, of Bronxville, N. Y., are receiving congratulations on the birth of a daughter in Washington. Mrs. Cheeseborough was, before her marriage, Miss Eleanor Davies, daughter of Mr. and Mrs. Joseph E. Davies, of Washington.

Bride-Elect to Be Feted At Bridge Party Today.

Miss Isabelle Perry will entertain at a bridge party this afternoon in honor of Miss Jean Woodson, whose marriage to Mr. Albert E. Conradis will take place in the fall.

Mr. Ord Preston, jr., of Washington, has joined Mrs. Preston and Miss Eleanor Preston in New York.

Mr. and Mrs. Charles J. Williamson will entertain at the opening of the Shoreham Terrace tomorrow, when covers will be laid for twenty.

Members of the alumnae of the National Cathedral School for Girls held their annual dinner on Monday evening at the Chevy Chase Club. There were about 50 in the company.

The wedding ceremony of Mrs. Bessye S. Rose, of Washington, and Mr. Franklin M. Kline, of England, which took place at noon yesterday at the Shoreham, was followed by a wedding breakfast in the empire room of the hotel. The guests included Dr. and Mrs. Thomas Hertzberg, Dr. Ben Naiman, Mr. and Mrs. Louis Wolfe, Mrs. Catharine E. Narkle, Mr. and Mrs. Sidney Wolfe, Mrs. John D. Watt and Mrs. Samuel Sollins.

Rear Admiral (retired) and Mrs. Hutchinson I Cone, of Washington, who have been at the Weylin Hotel in New York for some days, returned home last night.

Mrs. Russell William Magna, of Holyoke, Mass., president general of the National Society, D. A. R., left Washington yesterday afternoon by plane for New York, where she joined her father, Col. Walter Scott. They will attend the commencement exercises at West Point, accompanied by Mrs. William H. Pough, vice president general from New York, D. A. R.; Mrs. Frank Parcells, Mrs. Henry B. Joy and Mrs. Frank M. Dick.

Maj. and Mrs. O. M. Cutler are at the Hotel Powhatan.

Count A. O. Czapski, of Warsaw, Poland, is at the Willard for a short visit.

Miss Marion Trumbull To Be Married June 21.

Of interest to Washington is the forthcoming marriage of Miss Marion Trumbull, daughter of Mr. and Mrs. A. H. Trumbull, of Stratford, Conn., who will become the bride of Prof. Harold Cruikshank, of Spring Hill School, Litchfield, Conn., at the home of Miss Trumbull's parents, June 21.

The ceremony will be performed by the Rev. Loyal Graham, pastor of Christ Church, Stratford, assisted by the Rev. Dr. Burleigh Cruikshank, of St. Paul's Presbyterian Church, in Philadelphia.

Miss Trumbull has selected Mrs. J. Persson Farley, of Stamford, to be matron of honor. Mrs. Alvin Burt and Miss Virginia St. John, both of Stratford, also will be attendants.

Paul Cruikshank, of Washington, Conn., will be best man for his brother. The ushers will be Donald Trumbull and Seymour Brown, of Ansonia.

A small reception will follow the ceremony.

Mr. and Mrs. John Coolidge, of New Haven, son and daughter-in-law of the former President, will be among the guests at the wedding. Mrs. Coolidge is a daughter of former Gov. Trumbull and is a first cousin of the bride.

Miss Trumbull is a graduate of Wikeham Rye School, the Weylister School and the New York School of Fine Arts.

Prof. Cruikshank is the son of Peter Cruikshank, of Brookline, Mass., and has been at the Spring Hill School since his graduation from Yale last year. He prepared for Yale at the Gunnary School and the Taft School in Watertown, Conn.

Vilas—Macpherson Rites Solemnized in New York.

The marriage of Miss Faith Vilas, whose ancestors were prominent in the early history of this country, to Mr. Campbell L. Macpherson, a member of the staff of the governor general of Newfoundland, took place Monday afternoon in the Chapel of St Bartholomew's Church, in New York.

The bride, the daughter of Mr. and Mrs. Charles Atwood Vilas, is a descendant of Maj. Bartholomew Jacob Van Valkenburgh, a close friend of Washington and Lafayette; of the Rev. John Wheelwright, a founder of Exeter, N. H.; Mathew Gilbert, an early Deputy Governor of Connecticut, and of George Morton and John Atwood, who came from England and settled in Plymouth in the early part of the seventeenth century. The late Senator William F. Vilas, of Wisconsin, who was Postmaster General and later Secretary of the Interior in the first administration of President Cleveland, was a great-uncle of the bride.

Mr. Macpherson is the only son of Lieut. Col. Cluny Macpherson and Mrs. Macpherson, of St. John's, Newfoundland.

The chapel was decorated for the ceremony with cybotium ferns arranged at the entrance and also massed in the chancel with snapdragons. Vases of Easter lilies were on the altar and clusters of snapdragons were fastened to alternate pews along the main aisle.

The bride was given in marriage by her father. She wore a gown of triple sheer ivory-colored crepe over a foundation of pale pink satin. She also wore a court train of Brussels lace that has been in the family of the bridegroom since 1790, and had been worn by his mother and sister when they were presented at court at Buckingham Palace.

Mrs. Franklyn E. Vilas, sister-in-law of the bride, was matron of honor. The bridesmaids were the Misses Thelma Tipson, Louise Bettes, Eugenia Greenley, of New York, and Margaret Bradfield Halsey, of Annapolis, Md.

Fraser Bond was best man for Mr. Macpherson. The ushers were Franklyn E. Vilas and Charles H. Vilas, brothers of the bride; F. David Anderson and Laurence P. Bosworth, of New York, and Edgar Hickman, of St Johns, Newfoundland.

Following the ceremony a reception was given at the Waldorf-Astoria. Mr. Macpherson and his bride will take a short wedding trip and will be in Annapolis, Md., for the marriage there, June 25, of Miss Margaret Bradfield Halsey, daughter of Capt. and Mrs. William Frederick Halsey, one of their bridesmaids, to Preston Lee Spruance. Mr. and Mrs. Macpherson will live in St. Johns, Newfoundland.

Mr. Lawrence Baker spent last week-end in Bay Head, N. J., where he and Mrs. Baker have leased a cottage for the summer season.

Miss Mary Bennett Feted By Miss Mary Anne Jensen.

Miss Mary Anne Jensen, daughter of Commander and Mrs. Henry Martin Jensen, entertained at a buffet supper last evening in compliment to her house guest, Miss Mary Bennett, of New York. The hostess later took her guests to the dance at the Army and Navy Country Club.

The annual reception and dance of the George Washington University Alumni Association will be held in the grand ballroom of the Willard at 8:15 p. m. Saturday.

More than 600 former George Washington University students are expected to be present at this gala affair, which will be attended by many prominent university officials.

Mr. and Mrs. Henry Parsons Erwin have issued cards for Saturday afternoon, from 4 to 7 o'clock, at their place Abremont, overlooking Rock Creek.

Mr. and Mrs. George W. Muller entertained a company of sixteen at dinner last evening at their home, Twin Oaks, on the Fairfax road, in honor of their guests, Miss Jessie Taylor, Miss Annell Hardy and Mr. Warren Scott Yates, of Chicago.

Mrs. Muller will entertain at a bridge luncheon tomorrow for her guests.

The marriage of Miss Violet M. Myers, daughter of Mr. and Mrs. Harry W. Myers, to Mr. Frank E. Bailey will take place next Monday evening at 8:30 o'clock at the Grace Reformed Church, with the Rev. Dr. Henry Ranck officiating. A reception, to which about 100 guests have been invited, will follow the ceremony at the residence of the bride's parents in Georgetown. Miss Vera Carlson will be maid of honor and the bride's only attendant. Mr. Wayne H. Morris will be best man, and the ushers include Dr. J. Leslie Robinson, Mr. Hurd L. Pentz, Mr. George McNally and Mr. Richard Powers, jr.

Women's Democratic Club To Entertain at Supper.

The Woman's National Democratic Club will entertain informally at supper tomorrow evening. This will be the second of the series of Thursday evening suppers which the club has planned for June and July. Meals will be served in the garden as well as in the dining room. Reservations must be made today.

Miss Margaret Mason, of Morganfield, Ky., and Miss Virginia Nesbitt, of Detroit, are at the Shoreham for a few days. Miss Mason, who is a student at Rosemont College, Rosemont, Pa., will motor to her home in Kentucky following her visit here.

Mrs. Richard Savage, of River Forest, Ill., is at the Mayflower with her daughters, Miss Jean Savage, a member of the 1932 graduating class of Trinity College, and Miss Maryellen Savage, who attended the same school the past session. They are returning home tonight.

Mr. and Mrs. Manning Jacob, of Redgate, Morristown, N. J., are at the Carlton.

The annual reception and dance of the George Washington University Association will be held in the grand ballroom of the Willard at 8:15 p. m. Saturday.

More than 600 former George Washington University students are expected to be present at this gala affair which will be attended by many prominent university officials.

Mr. and Mrs. Henry Parsons Erwin have issued cards for Saturday afternoon, from 4 to 7 o'clock, at their place, Abremont, overlooking Rock Creek.

Mr. and Mrs. George W. Muller entertained a company of sixteen at dinner this evening at their home, Twin Oaks, on the Fairfax road, in honor of their guests, Miss Jessie Taylor, Miss Annell Hardy and Mr. Warren Scott Yates, of Chicago.

Mrs. Muller will entertain at a bridge luncheon tomorrow for her guests.

Miss Amy Behrend left on Monday to spend June Week at West Point, where she will remain for the graduation exercises and will then go to New York to attend the dance to be given a group of West Point graduates at the Waldorf-Astoria on Friday night.

After a few days in New York with Miss Stephanie Fisch and Miss Irma Rosenstien, respectively, Miss Behrend will return to Washington to remain with her parents, Mr. and Mrs. R. B. Behrend, until June 25, when, with a party of friends, she sails for Europe to spend two months in travel.

Women's Panhellenic Group To Give Garden Party Tonight.

The presidents and the Panhellenic delegates of sorority almuni clubs in Washington will assist the President of the George Washington University and Mrs. Cloyd Heck Marvin at the garden party which is being given tonight in the college yard in honor of the Panhellenic Association of Washington.

A program of music will be given by the George Washington University glee clubs, and the university band will play.

Ladies who will assist are: Mrs. George C. Schaffer, of Alpha Chi Omega; Mrs. Hulbert Bisselle and Miss Margaret Maize, of Alpha Delta Pi; Miss Katherine W. Motherhead and Miss Judith Wood, of Alpha Delta Theta; Mrs. C. M. Jansky, of Alpha Gamma Delta; Miss Margaret Temple and Miss Mildred Blandford, of Alpha Omicron Pi; Miss Dale Wynn and Mrs. Horace Thompson, of Alpha Phi; Mrs. P. W. Painter and Mrs. J. M. Congwer, of Alpha Xi Delta; Mrs. R. M. DeShazo, of Beta Sigma Omicron; Miss Helen Lupton and Miss Ermyntrude Vaiden, of Chi Omega; Mrs. James G. Cumming and Mrs. Amos A. Steele, of Delta Delta Delta; Mrs. H. D. Ralph and Miss Helen Dyer, of Delta Gamma; Miss Marjorie Neumann and Miss Vivian Robb, of Delta Zeta; Mrs. George Lipscomb and Mrs. J. D. Halstead, of Gamma Phi Beta; Mrs. Warren R. Emley and Mrs. B. B. Wallace, of Kappa Alpha Theta; Miss Maude O'Flaherty, of Kappa Delta; Mrs. D. W. Davis and Dean Marie Mount, of Kappa Kappa Gamma; Mrs. L. D. Whitaker and Mrs. Harold Stehman, of Phi Mu; Mrs. J. T. Irwin and Mrs. R. J. Posson, of Phi Omega Pi; Mrs. Arthur Nesbit and Mrs. Wilson Compton, of Pi Beta Phi; Miss Ruth Major and Mrs. J. H. Lapish, of Sigma Kappa; Mrs. W. Call Briggs and Mrs. John Warlick, of Zeta Tau Alpha.

There are some 2,000 college women in Washington who are members of sororities belonging to National Panhellenic Association, and all have been invited to attend the garden party which is given under the auspices of the president and trustees of the George Washington University and the University Panhellenic Council.

Children's Sanatorium Contract Is Awarded

Contract for construction of the Children's Tuberculosis Sanatorium, the nurses' home and the refrigeration building was awarded yesterday by the District Commissioners to the McCormick-Lenham Co., of Philadelphia, on its low bid of $324,200.

The hospital, to be built on Defense highway 15 miles from the heart of the Capital, will be completed within a year's time from date of contract.

Units to Plan Northeast Homecoming Tonight

Plans for the July 4 "homecoming" for former residents of the Northeast section will be discussed at a meeting tonight of the Northeast Bicentennial committee to be held at 7:30 o'clock at the Northeast Public Library.

A. D. Calvert is chairman of the committee, which is composed of citizens associations and other organizations in the section.

British Medical Authority Dies.

London, June 7 (A.P.).—The death of Dr. Cuthbert Christy, 69, veteran British authority on medical affairs in Africa, was reported from Belgian Congo today.

Joins Husband in Capital

MRS. STULL,
wife of Representative Howard W. Stull, of Pennsylvania, who recently joined the representative here.

An Early June Bride

Underwood & Underwood.

MRS. JOHN MILES TEEGUARDEN,
who was Miss Mildred Neitzey, daughter of Mr. and Mrs. John Neitzey. The marriage took place Saturday.

Pre-Inventory SALE
WE SAVE TIME AND TROUBLE LATER . . YOU SAVE DOLLARS Now!
Many Buying Opportunities in Every Department
—ranging from discontinued and odd lots of China, Glassware and Silver to Wedding and Anniversary Gifts, Home Furnishings and plenishings for Summer Cottages.
The savings possible will make your special visit well worth while.
In view of drastic reductions, all sales final.
DULIN & MARTIN
Connecticut Ave. and L

Look...
It Really Is
TRANSPARENT
A Shadow
Garment
By
Warner's
Made of imported French voile . . . cool, light and yet exceedingly strong.
$3.50
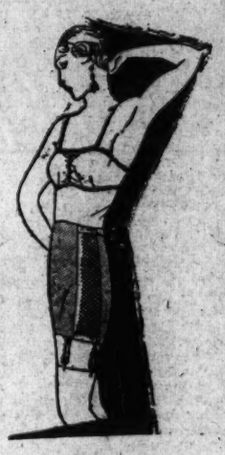
WHELANS
Women's Specialty Shop
1105 F St. N.W. NAt. 8225-6

To have one's hair perfectly groomed during the sweltering heat of Summer time is an achievement attained in comfort by the owner of a
METROPOLITAN CROQUIGNOLE PUSH-UP PERMANENT WAVE

The wave that can be cared for by its owner in the comfortable surrounding of her boudoir—just a few deft touches and milady's coiffure is perfect.
WITHOUT FINGER WAVING!!! . . . .
and the Discomfort of Being Grilled Under Hot Dryers
This beautiful naturalistic wave with its flat marcel effect on the top and ringlet curls clustered at the neck produces the most durable, economical and swankiest wave yet devised and leaves the hair soft and lustrous without frizz.
A better Permanent cannot be given, or we would be first to give it. Why pay double or treble prices for imitations—the genuine is only . . . . . $6.50 Complete
For Very Fine Hair and for Supersensitive Scalp
THE METROPOLITAN
PAINLESS PERMANENT
At $6.50 Complete
Is Especialy Recommended
Metropolitan
RINGLET Croquignole Push-Up Needs No Finger Wave $5.95
We Wave Gray and White Hair With No Discoloration
$3.00 PERM. WAVE
M. B. S. SPECIAL
Given only at Branch No. 1 (New York Beauty Shop) 920 New York Ave. ME. 4815
Equal to any Standard Wave Usually sold from $4.50 to $7.00
Metropolitan Beauty Shop of
FREDERICKSBURG, VA.
Located at
914 Main St.—2nd Floor Ph. 1018
Completely Equipped for Expert Efficient Service
FREE 8x10 Photo WITH $3.00 PERMS. At Branch No. 1
Washington's Busiest Beauty Shop Has
Twenty Wave Experts to Create
Your Perfect Permanent
METROPOLITAN BEAUTY SHOPS, INC.
Cor. 10-F Sts. N.W. Ent. 327 10th
NOT A SCHOOL—NO STUDENTS
LEADERS
OF
PERMANENT WAVING

STORE your FURS WITH EXPERTS
For 27 years furs have been entrusted to us for safekeeping . . . . . .
RUGS CLEANED AND STORED BY EXPERTS
Fidelity Storage
1410 U ST., N.W.
NORTH 3400

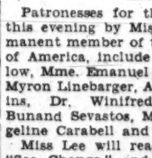
—Knowing only one business is the secret of our success.
This may solve your Rug Problem.
Call Mr. Pyle
for Servicing and Storing Phone NAtional 3257-3291-2036
Sanitary Carpet & Rug Cleaning Co.
106 Indiana Ave.
Members of the Rug Cleaners Institute of America.

The TERRACE At . . .
The SHOREHAM
CONNECTICUT AVE at CALVERT
Opens Thursday, June 9th
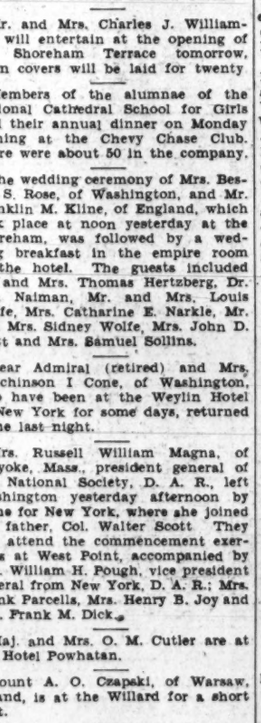
You dance to the glorious music of BARNEE and his Riviera Orchestra of 12 talented musicians. You thrill to a wonderful evening. In case of inclement weather your party is removed to the Palm Court.
Hours 7 P. M. 'Till Midnight
DINNER $1.50
and A la Carte Service
Special Dinner Sunday and Holidays . . . $2.00
Phone Robert Kehl Adams 0700

Established in 1875
Hinkel Cleaning Lengthens The Life of Rugs and Carpets
—as well as restores color freshness and insures 100% effective renovation.
¶Ours is the only BRUSHLESS Machine Cleaning equipment in the city. Absolutely NO RUBBING when we reservice your Orientals and other Fine Rugs—Pressure does the job, and does it without wear and tear, no matter how fine the weave of your floor coverings. Lowest Prices for best service.
¶All Rugs that we shampoo are GLUE-SIZED and Fully insured, WITHOUT EXTRA CHARGE.
Phone or write, today—Prompt collection and delivery service.
E. P. HINKEL & CO.
Telephones: POt. 1172-73. 600 Rhode Island Ave. N.E. Telephones: POt. 1174-75

Read The Post's New Classified Ads

The Homemaker

By NANCY CAREY

Lamb's Liver Is Delicious Stuffed.

So your husband has asked you to plan the refreshments for a stag party, has he, Mrs. Kaplan? And you are full of fear and apprehension, feeling that you might fall short of pleasing his guests. Well, my dear, we shall try to come to your aid with a menu, but before doing so, may we ask have you yet known a man whose weakness was not chocolate ice cream or cake with thick chocolate icing? I think we'll play safe, Mrs. Kaplan, if we plan that for the sweets to be served. But we're starting this important menu with the cart before the horse, so suppose we give you a menu in its proper order with the hope that it pleases.

STAG PARTY REFRESHMENTS.

Creamed Ham and Chicken Patties
Watercress and Brown Bread Sandwiches
Pickles Olives
Chocolate Ice Cream
White Cake With Chocolate Frosting
Coffee

And getting down to our dinner for tomorrow evening, suppose we build a meal around a stuffed baked lamb's liver.

THURSDAY'S DINNER.

Stuffed Baked Lamb's Liver
Baked Potatoes
Harvard Beets
Ginger Ale Salad
Chilled Honey Dew Melon
Iced Tea

Stuffed Baked Lamb's Liver.

1 lamb's liver
1 tablespoonful butter
Salt and pepper to taste
Salt pork

Wash the liver in cold salted water. Make an incision in the thickest part and fill cavity with stuffing. Salt, pepper and flour the liver. Place in roasting pan and lay strips of fat salt pork with it. Add a little water. Bake for fifteen minutes in a hot oven and then reduce heat to moderate and bake for three-quarters of an hour longer, basting every 15 minutes. When done, thicken the gravy in the pan and serve with the meat.

Bread Stuffing.

1 cupful dry bread crumbs
2 tablespoonfuls melted fat
1 or 2 tablespoonfuls milk or stock
2 teaspoonfuls onion—chopped
½ teaspoonful each—sage, chopped parsley and celery
1 teaspoonful salt
Dash of pepper.

After melting the fat in a frying pan, add the onion and saute until tender. Add the bread crumbs and seasonings and mix well. Then add the milk or stock.

Harvard Beets.

12 small cooked beets—cubed
2 tablespoonfuls butter
½ cupful sugar
1½ teaspoonfuls cornstarch
4 tablespoonfuls water
4 tablespoonfuls vinegar

Mix the sugar and cornstarch. Add the water and vinegar and boil for five minutes. Add beets and let stand over very low heat for 30 minutes. Just before serving bring to boil and add butter.

Ginger Ale Salad.

2-3 cupful dried pineapple—canned
2-3 cupful grapefruit and orange pulp
1-3 cupful chopped preserved ginger
1-3 cupful chopped nuts
2 tablespoonfuls granulated gelatin
½ cupful cold pineapple juice
1 tablespoonful sugar
⅛ teaspoonful salt
Juice of one-half lemon
Pinch of paprika
1 cupful ginger ale

Soak the gelatin in the cold pineapple juice. Add the sugar and dissolve over hot water. Add the salt, paprika, lemon juice and ginger ale. When partly congealed add the fruits, nuts and preserved ginger. Pour into wet molds. Chill thoroughly. Unmold and serve on lettuce leaves garnished with mayonnaise and bits of preserved ginger.

THE WEIGHT GUIDE.

For individual assistance, write to Nancy Carey, sending a stamped, self-addressed envelope and give age, weight, height and habits of life.

Answers to Readers.

Dear Miss Carey: Will you please print in your column something about minerals, where found, what they do for us and all that? I have heard so much about minerals and would like to know exactly in what foods they are found, especially iron and lime.

Thanking you very much for all your help. MRS. B. BRADLEY.

Since a comparatively large proportion of the human body is composed of mineral elements, Mrs. Bradley, you are quite justified in your request for some information concerning their nature, in what foods they are found, and why they are so necessary. Of the sixteen or seventeen elements which go to make up the cells of our bodies, we shall consider today only those which are most apt to be lacking or inadequate in the average diet. It is not easy to explain just why these elements are so important in carrying on the various functions of the body, but it still remains that without them life would be impossible.

Here is a table which I hope you will find of assistance. Let us hear from you at any time we may be of service.

Sodium: Found in common salt, fruits and vegetables.

Regulates neutrality and heart beat.

Sulphur: Found in meat, fish, eggs, milk, peas, beans.

Necessary constituent of all body cells, hair and nails.

Calcium (Lime): Found in milk, eggs, cheese, nuts and vegetables.

Necessary for bone and teeth formation.

Phosphorus: Found in milk, eggs, cheese, nuts, meats, fruits and vegetables.

Necessary constituent of cells, coagulation of blood and bone and teeth formation.

Iron: Found in eggs, meat, spinach, molasses, whole grains.

Constituent of blood. Necessary for oxygen-carrying power.

Iodine: Found in sea foods, water and plant life; iodized salt.

Necessary for normal functioning of thyroid gland.

Nancy Carey

(Copyright, 1932.)

Interpreting the Mode

By DARE

A blue woolen summer coat with interesting scarf effect, and black trimming touches. (Courtesy of the Maison Heim, Paris.)

NEW YORK, June 7.—It has no place in a fashun collum—but I simply must let you read this poem, sent to me by an 8-year-old child! If you think it is as extraordinary as I do—let me know, yes?

FLOWERS.

I saw a little flower
Growing in a tower.
I saw a bunch of flowers here,
I saw a bunch of flowers there—
In fact, I saw a bunch of flowers
All over everywhere!

We have some flowers in our yard,
They always nod their heads.
But at night when the ground is hard,
They act as if they were dead.

I planted a little sunflower;
It grew higher than a tower.
But when I planted another seed,
It grew to be a weed.

• • • •

Sunflowers—remind me of vacation time. Don't you let things happen to your face 'n' form, just this one vacation—that you can never get rid of later! Hair dries out in sun and salt water, and needs oiling just like any automobile; skin needs protection and more thorough cleaning. And hands need gloves all the time—for they alone simply can not stage a successful comeback, once they have been allowed to get brown and scrawny and dried.

• • • •

You don't want to cook or even fix sandwiches without some kind of a wee apron over your dinner frock—even serve er—tea-tales. Isn't that a good name for what one shouldn't mention but every one mostly does?

Well, when you send your stamped, self-addressed envelope to the Dare Department of The Washington Post for this week's leaflet which tells you how to make the cutest little apron you ever saw from two bandanna handkerchiefs, you will not only have something as picturesque as ever you could imagine, but an apron that completely and artistically covers you, too.

Not to mention that bandanna hankies cost 5 cents apiece—awfully good ones cost 10—and that they wash without running away from themselves.

• • • •

When you say woolen in the same breath with summer—and it happens to be a nice, juicy, hot day—does it give you the jitters? Well, it shouldn't; 'cause woolens nowadays mean lovely, porous, lightweight and even transparent things, which actually shed the heat.

That's the kind of a woolen that makes the Heim coat I sketch for you today—a clear blue color, edged in black, and most interestingly arranged as to scarf. Like heem?

• • • •

Serge—believe it as you wish, is a most popular material for summer hats. And for formal hats as well as informal ones, too. All the hats made of serge are carefully supple, and, of course, very often combined with some kind of straw or other. And, like the woolens I mentioned above—they aren't as hot feeling as one would think.

Au revoir.

(Copyright, 1932.)

Culbertson on Bridge

By ELY CULBERTSON

339

WHO WERE THE PSYCHOLOGISTS?

USERS of the so-called "psychic" bids are fond of recounting their successes when lay-down games are not bid by their opponents and the psychic bidder escapes with a light penalty. As I have frequently pointed out, there is a vast difference between psychological bidding and bluff bids which parade under that name. A vivid illustration of what the players called psychic bidding, but which actually demonstrated that their opponents were the true psychologists, occurred in a recent tournament at the Hamilton Whist Club in Philadelphia. Seated North and South were two of Philadelphia's strongest players, both of whom had won a deserved reputation for their forays into the subtle language of making bids to conceal weakness, as well as to reveal strength. Their opponents were Mr. A. R. Jurgenson, who held the West hand, and Dr. I. M. Shelly, East.

North—Dealer.
Neither side vulnerable.

The Bidding:

(Figures after bids in table refer to numbered explanatory paragraphs.)

South	West	North	East
		Pass	1♣
1♡(1)	Dbl.(2)	1♠(3)	Dbl.(4)
Pass	Pass	Redbl.(5)	Pass
Pass	Pass		

1—The first so-called "psychic," but actually a very poor bluff bid.
2—Immediately disclosing the opponent's bluff.
3—A psychic upon a psychic, but the law of mathematics still holds: 0 plus 0 equals 0.
4—Disclosing the double-barreled nature of the psychic.
5—Hoping that the East and West hands may not fit so well, but that one of the other will rescue him.

East opened the King of hearts, which was won with Dummy's Ace and a heart returned, which East won with the Queen. East now led a small diamond, which was won by West, who returned the Queen of clubs. This was covered by the declarer, won by East, and three rounds of clubs followed. Dummy's last heart being discarded on the last round of clubs, West winning the trick with the 8 of trumps. West then followed with the Ace of spades and two more rounds of diamonds. He then led the Knave of hearts, which East ruffed with the spade 6, forcing Dummy to win with the 9. There now remained no cards in the Dummy except two trumps, and the unhappy Declarer was forced to lead to the East hand.

The score was recorded as a five-trick set—a penalty, not vulnerable, of 2,000 points.

In view of all the evidence, it would appear to me that East and West, and not North and South, in this instance were the true students of psychology.

TODAY'S POINTER.

The true psychic bids are not bluff bids used by some strong and many average players in an effort to muddle their opponents. The true psychologist at the Bridge table easily punctures these bluff bids and proceeds with his bidding unhampered, or else inflicts a heavy penalty.

TOMORROW'S HAND.

The bidding and play of the hand printed below will be discussed tomorrow:

South—Dealer.
Neither side vulnerable.

Study the hand, decide how you would bid and play it and then compare the results you obtain with those shown in tomorrow's article.

(Copyright, 1932.)

THE NEW Jelleff's
1216-1220 F Street N.W.

For Misses
Town Print
in
Light Silk
$29.50

This is the kind of frock you'll wear to town . . . on the train . . . for informal restaurant dining and bless it for the look of cool, self-possession it will give you! The silk crepe is soft and light . . . the print in either beet root or navy, with white, looks just as smart with white or dark accessories. Sizes, 14 to 20.

SECOND FLOOR DRESS SHOPS.

How to Be Beautiful

By ELSIE PIERCE

Grooming Very Important to Gray Hair Beauty.

GRAY hair needs special care in more ways than one and grooming is probably one of the most important factors in silver beauty. Gray hair positively can not be allowed to straggle and string. Each straggling gray hair accentuates facial lines and wrinkles on middle-aged faces, as well as any tendency to haggardness. Keep gray hair well groomed, even if you find a hair net the only antidote. In fact, hair nets are almost indispensable to gray hair, but they must be of the right texture and color, and properly adjusted. They should be of the finest invisible quality. Don't wear a gray net, but select the lightest shade of the original color of your hair. If it was originally brown or auburn, use the lightest brown or golden shade net. If your hair was originally black, and is now very white, find a net with a faint lavender tinge. Shadows in gray hair are almost always tinged with the original color. Pure white hair, of course, requires the lightest blond or palest lavender net. Never wear the coarse double mesh. Of course, it lasts longer, but you really wouldn't want such effect to last! Learn to put on nets so they are practically invisible. No straight, tight lines and no hairpins showing. Remember that practice makes perfect and I assure you it can be done.

Avoid Too Tight Waves.

A very soft, flattering coiffure is imperative and important to the gray-hair woman more than to any other type. The very narrow, tight waves, particularly on top of the head have a hard influence and also add the look of age that all women try so consistently to avoid. If you have observed silvery glory at its loveliest, the chances are the crown was arranged in soft, deep wide waves or swirls or perhaps a very simple, waveless arrangement at the top of the head and a few wide waves at the sides.

If the hair is bobbed, special attention must be given to the hair ends and the iron used when necessary to keep these troublesome ends in place. Remember, however, not to use a too hot iron on gray hair or yellow streaks may be the consequence.

It is this neat and trim softness that lends the look of dignity to gray hair and flatters the face, toning down wrinkles or sagging and making contours that have lost their youthful firmness less apparent. In Europe women regard gray hair as a mark of beauty and distinction. American women, somehow, look at the first gray hair with dread for to them it spells a sign of age. Once the hair has actually turned an even all-over silver, women become reconciled, I think. From the many women I have met and the many letters that come to my desk constantly, I gather that it is the mixture of gray streaks with the original color that women dislike. Also, once the hair has turned completely snow white or silver, there's the problem of keeping it free from yellow streaks.

My bulletin "Growing Gray Gracefully" will tell you how to "cover up" a few gray hairs when they start making their appearance; also how to keep silver beauty at its best once your hair has completely turned. Rinse dyes, coiffures and clothes colors are all considered in this bulletin and it is yours for a self-addressed, stamped envelope.

Elsie Pierce

Elsie Pierce, famous beauty lecturer, will answer any questions on beauty you wish to ask her. Address Miss Pierce, in care of The Washington Post, inclosing a stamped, self-addressed envelope.

(Copyright, 1932.)

Today's Happenings

Luncheon—Rotary Club, Willard Hotel, 12:30 p. m.

Luncheon—Lions Club, Mayflower Hotel, 12:45 p. m.

Meeting—Writers' Rendezvous, 1106 Connecticut avenue, 8 p. m.

Luncheon—Monarch Club, New Colonial Hotel, 12:15 p. m.

Meeting—Federal Bar Association, University Club, 8 p. m.

Luncheon — Missouri University Alumni, University Club, 12:30 p. m.

Luncheon — Kentcky University Alumni, University Club, 12:30 p. m.

Luncheon—Theta Xi, University Club, 12:30 p. m.

Luncheon—Insurance Club, University Club, 12:30 p. m.

Meeting—Philatelic Society, 1518 K street northwest, 8 p. m.

Dr. Baker Heads South Carolina U.

Columbia, S. C., June 7 (A.P.)—Dr. L. T. Baker, dean of the University of South Carolina and acting president, today was elected president of the institution for the 1932-33 term by the board of trustees.

Try Lydia E. Pinkham's Vegetable Compound

Had bad dizzy spells

Afraid to leave house . . . feared awful dizziness would make her keel over. She needs Lydia E. Pinkham's Vegetable Compound in tablet form.

What Today Means

By MARY BLAKE

"GEMINI."

IF June 8 is your birthday, the best hours for you on this date are from 7:40 a. m. to 9 a. m., from 1 p. m. to 2:35 p. m., and from 8 p. m. to 9:30 p. m. The danger periods are from 10 a. m. to 11:15 a. m. and from 4 p. m. to 5:30 p. m.

Astrological portents for June 8: Good for personal affairs, friendship and love affairs. Not a propitious time for important business arrangements or extensive travels. Those who are engaged in new occupations or positions will be passing through a pessimistic period and are advised to grit their teeth and to hang on.

Children born on this June 8 will have intelligent interests, ideas of their own, and will be spontaneous and awake to impressions. Their domestic instincts will be strongly developed, and they will grow into splendid homemakers and keepers. They will have considerable assurance and poise.

Born on June 8, you have an understanding heart, and attract and are attracted to your fellow being. By nature, as well as choice, you are one of the world's servers, and you lose yourself in the needs of others. No matter what your shortcomings may be, you, at any rate, are yourself and genuine through and through. Your tears are not crocodile, your laughter is not forced and your words are not false.

You are an extremely practical person. You call things by their right name and do not turn your head aside when the world wishes to look you squarely in the eye. Your mind is pure, clean and strong. You like the joy of life, but the blatant, make-believe orgy of life you hate. Water does not course through your veins, and you are normally worldly and material, and lead far from a monk or nun-like existence. You are less tempted and less foolish than most people, but you never assume a holier-than-thou attitude, and your criticisms are always constructive, not destructive.

No pronounced talents or ambitions are indicated, and you probably will follow the pathways, which, in the natural course of events, are opened up to you. You can be merry at any work, and fairly efficient in most. You are a very sympathetic and comfortable person with whom to live.

Successful people born on June 8:

Samuel Bowles, journalist.

William M. Meredith, Secretary of Treasury under Taylor.

Mary Reynolds Aldis (Mrs. Arthur T.), founder of "Aldis Playhouse."

Richard Soule, author.

Henry C. Trumbull, editor and author.

Henry R. Shelley, organist.

(Copyright, 1932.)

How to Keep Well

By DR. W. A. EVANS

To the limit of space questions pertaining to hygiene and prevention of disease will be answered in this column. Personal replies will be made to inquiries, under proper limitations when return stamped envelope is inclosed. Dr. Evans will not make diagnosis or prescribe for individual disease.

THE SLUGGISH LIVER MYTH.

S. WRITES: Please tell us what will benefit those with sluggish liver.

REPLY.

Sluggish liver is one of those alibi terms invented by persons who want to discuss forbidden subjects and, in order to do so without giving offense, call a spade a garden implement.

Perhaps some day we may know enough about the liver to recognize a condition that can be properly called sluggish liver. As it is, the term is poorly chosen. The liver is located in the abdomen, close to the digestive apparatus, but it has very little to do with digestion and elimination.

Food is digested by the salivary juice, the juices of the stomach and intestines, and that of the pancreas. The juice of the liver, called the bile, has a little to do with digestion, but not much. It stimulates other secretions; it helps with fats; it keeps down bacterial action, and it promotes peristalsis; but these are small items in comparison with the work of the digestive juices.

The great work of the liver has to do with the products of digestion. It takes the mill-run stuff, sorts out the valuable part and works it into shape for the tissues to use. The digestive apparatus converts starch into sugar. The liver takes the sugar and puts it into a form in which it can be stored or properly used according to the need of the moment.

It is a great reservoir into which fat is stored and from which it is drawn. It takes the products of the digestion of proteids and makes them into safe foods convenient for use. It has something to do with the making of blood, but the chief blood factory is the bone marrow; and it has more to do with the salvaging of old blood. The principle that has to do with the prevention of the kind of blood destruction that we call pernicious anemia either is made in the liver or else is made in the stomach and stored in the liver.

The liver is the great factory for secondary fabrication, working the half-finished products of the digestive tract into a condition in which they can be used. This organ is the great protecting agent of the body. It is there to stop poisons, that they may not enter the general blood stream and reach the brain, the heart and other pivotal organs.

Nor has the liver much to do with elimination. The people who use the term sluggish liver are speaking of constipation. Probably the liver has about as much to do with constipation as the kidneys, and no more. It is true the bile has a slightly laxative action and that it promotes peristalsis But most of the bile is reabsorbed before the waste reaches the sigmoid colon. On the other hand, the fluids in the body are thrown off by the skin, lungs, kidneys and bowels. If the kidneys are overactive and too much water is drained out there is a tendency to constipation. If the liver is sluggish, whatever that may mean, it does not follow that constipation will result.

You may be interested in the liver, but I doubt it. You probably are interested in constipation and, assuming you are, that will be tomorrow's theme.

SODA IS TOOTH PASTE.

Miss M. L. V. writes:

1. What value has washing the teeth with baking soda?

2. I eat spaghetti four times a week. Is it harmful to any part of my body? I notice that my left side pains after eating it.

REPLY.

1. It is a good, smooth abrasive, and not all tooth powders are smooth abrasives. Soda solution is a pretty good solvent. Some claim that at times the saliva is not alkaline enough, or even that it is acid in areas, and thus it causes erosions. That is speculative.

2. No. Spaghetti is a starch or carbohydrate food with the usual heat and energy values of that type of foods. However, it is generally prepared with fats and some proteins, such as cheese, meat or eggs. This makes it a better balanced food. The spaghetti-eating nations eat cheese and salads in addition, and this custom tends to balance their diet.

3. I expect you eat too much. Lots of people do that.

(Copyright, 1932.)

Roumanian Royal Family On Air Today

5 p. m.—(WRC, WMAL) King Carol, Dowager Queen Marie and Prince Michael, from Bucharest.

6:15 p. m.—(WMAL) Rose Chanelle; Rudy Schramm's Orchestra.

7 p. m.—(WRC) Big Time.

8 p. m.—(WMAL) Guy Lombardo; Burns and Allen.

8 p. m.—(WRC) Grace Hayes, soprano.

8:30 p. m.—(WOL) Royal Hawaiians.

8:30 p. m.—(WRC) Gladys Rice; Shilkret's Orchestra.

8:30 p. m.—(WJZ) George Olsen Orchestra; Ethel Shutta.

9 p. m.—(WMAL) Ruth Etting in Music That Satisfies.

9 p. m.—(WRC) Boston "Pop" Concert.

10 p. m.—(WMAL) Address by Gov. Ritchie.

10:30 p. m.—(WRC) Paul Whiteman Radio Party.

On the Air Today

WEDNESDAY, JUNE 8.

WRC—National Broadcasting Co.
(316 Meters. 950 Kilocycles.)

6:30 a. m.—Exercises.
7:00 a. m.—On the 6:15.
7:15 a. m.—Morning Devotions.
7:30 a. m.—Gene and Glenn.
8:00 a. m.—Gene and Glenn.
8:15 a. m.—Top o' the Morning.
8:30 a. m.—Tom Brennie Laugh Club.
8:45 a. m.—A. & P. Food Program.
9:00 a. m.—Pie Plant Pete.
9:15 a. m.—National Home Hour.
9:45 a. m.—Betty Crocker.
10:00 a. m.—Keeping Up With Daughter.
10:15 a. m.—Radio Household Institute.
10:30 a. m.—U. S. Army Band.
11:00 a. m.—G. E. Circle.
11:15 a. m.—"The Real George Washington," by Charles Colfax Long.
11:30 a. m.—On Wings of Song.
12:00 (noon)—Jack Miles Orchestra.
12:00 p. m.—National Farm and Home Hour.
1:30 p. m.—Two Seats in the Balcony.
2:00 p. m.—Salon Concert Ensemble.
2:30 p. m.—Woman's Radio Review.
3:00 p. m.—Pilgrims.
3:30 p. m.—Culbertson on Bridge.
3:45 p. m.—Lady Next Door.
4:00 p. m.—Virginia Sellars, coloratura soprano.
4:15 p. m.—Skippy.
4:30 p. m.—Beau Balladeer.
4:45 p. m.—Schirmer and Schmitt, piano duo.
5:00 p.m.—Roumanian Royal Family, King Carol, Dowager Queen Marie, Prince Michael.
5:20 p. m.—Waldorf Astoria Orchestra.
5:31 p. m.—Teddy Black Orchestra.
6:00 p. m.—Amos 'n' Andy.
6:15 p. m.—George Reid, the One-Man Minstrel Show.
6:30 p. m.—Auth's Quartet.
6:45 p. m.—Goldbergs.
7:00 p. m.—Big Time.
7:30 p. m.—Halsey Stuart Program.
8:00 p. m.—Grace Hayes, soprano, and the Revelers' Quartet.
8:30 p. m.—Mobiloil Concert.
9:00 p. m.—Boston "Pop" Concert.
9:30 p. m.—Meyer Davis Orchestra.
10:00 p. m.—Nellie Revell.
10:15 p. m.—Last-Minute News.
10:17 p. m.—Russ Columbo.
10:30 p. m.—Paul Whiteman Band.
12:01 a. m.—Earl Hines' Orchestra.
12:30-1:00 a. m.—Terrace Gardens Orchestra.

WMAL—Columbia Broadcasting System.
(473.9 Meters. 630 Kilocycles.)

8:00 a. m.—Jack Little.
8:15 a. m.—Melody Magic.
8:45 a. m.—Old Dutch Girl.
9:00 a. m.—Frank Young, pianist.
9:15 a. m.—Artells Dickson.
9:30 a. m.—Melody Parade.
9:45 a. m.—Jean Abbey.
10:00 a. m.—Beauty Talk.
10:15 a. m.—Mystery Chef.
10:30 a. m.—Ida Bailey Allen.
10:45 a. m.—Piano Pictures.
11:00 a. m.—Ted Brewer Orchestra.
11:30 a. m.—Light Opera Music.
12:00 (noon)—George Hall Orchestra.
12:30 p. m.—Lotus Orchestra.
1:00 p. m.—Aunt Jemima Songs.
1:15 p. m.—Adele Vass, soprano, and Vera Eakin, pianist.
1:30 p. m.—Elizabeth Barthell, songs.
1:45 p. m.—Salon Orchestra.
2:15 p. m.—Wednesday Matinee.
2:45 p. m.—Four Eton Boys.
3:00 p. m.—Capitolators.
3:30 p. m.—George Hall Orchestra.
4:00 p. m.—Primer for Town Farmers.
4:10 p. m.—Kathryn Parsons.
4:15 p. m.—Bill Schudt's "Going to" Press.
4:30 p. m.—Jack Brooks Orchestra.
5:00 p. m.—King Carol of Roumania.
5:20 p. m.—Harold Stern Orchestra.
5:30 p. m.—William Hall.
5:45 p. m.—News Flashes.
6:00 p. m.—Morton Downey.
6:15 p. m.—Torchheat Program.
6:30 p. m.—John Fuleo and Lee Diamond, harmonica experts.
6:45 p. m.—California Nights.
7:00 p. m.—Bath Club.
7:15 p. m.—Sinnin' Sam.
7:30 p. m.—Kate Smith.
7:45 p. m.—Col. Stoopnagle and Budd.
8:00 p. m.—Guy Lombardo's Canadians.
Burns and Allen.
8:30 p. m.—Edgar Wallace Mystery (concluded).
9:00 p. m.—Ruth Etting, in Music That Satisfies.
9:15 p. m.—Adventures in Health.
9:30 p. m.—Howard Barlow Symphony Orchestra.
10:00 p. m.—Gov. Albert C. Ritchie of Maryland.
10:15 p. m.—Tune Blenders, Lanny Ross, tenor.
10:30 p. m.—Don Redman Orchestra.
11:00 p. m.—Eddie Duchin Orchestra.
11:30 p. m.—Isham Jones' Orchestra.

WOL—American Broadcasting Co.
(329 Meters. 1,310 Kilocycles.)

7:00 a. m.—Music.
10:30 a. m.—Request Hour.
11:45 a. m.—Andrew Jenson, pianist.
12:00 (noon)—Organ Recital by Paul De L. Gable.
12:30 p. m.—Luncheon Music.
12:45 p. m.—Dot Garrison, pianist.
3:00 p. m.—Sports Hour.
3:45 p. m.—Children's Nature Club.
4:00 p. m.—Fifteen Minutes With Wayne King.
4:15 p. m.—Louis Rothschild.
4:30 p. m.—Teatime Tunes.
4:45 p. m.—Graduate Nurses' Association.
5:00 p. m.—Emory Brennan, pianist.
5:15 p. m.—Bob Carbaugh and His Uke.
5:30 p. m.—Arthur Curtin.
5:45 p. m.—Crystal Quartet.
6:00 p. m.—Dinner Music.
6:15 p. m.—Prof. Zag.
6:30 p. m.—Washington Civic Opera Co.
6:45 p. m.—Songs That Never Grow Old.
7:00 p. m.—Jack Newton, pianist.
7:30 p. m.—Today in Sports.
7:45 p. m.—Watchtower of Scouting.
8:00 p. m.—Jo and Harry.
8:30 p. m.—Royal Hawaiians.
8:45 p. m.—Flemming Orem, marimba solos.

WJSV—Incorporated.
(244 Meters. 1,460 Kilocycles.)

10:00 a. m.—Modern Living.
10:30 a. m.—Household Chat.
11:15 a. m.—Music.
1:30 p. m.—Gospel Service.
2:00 p. m.—Camilla Lowenbach, contralto.
2:30 p. m.—Walter Reed Requests.
3:00 p. m.—Mary Barlow, lyric soprano.
3:30 p. m.—College Ramblings.
3:45 p. m.—Gertrude Smith, contralto.
4:00 p. m.—Gaffer Grey, Ambassador from Fairyland.
4:15 p. m.—Blue Jimmy Nichols, songs.
4:30 p. m.—Poems and Poets.
4:45 p. m.—Music.
5:30 p. m.—News Flashes.
6:00 p. m.—Michaux Radio Revival.
7:00 p. m.—D. A. V. Program.
8:00 p. m.—Bernheimer Trio.
8:30 p. m.—Alma Bishop, contralto.
8:45 p. m.—Jimmy Walters, pianist.
9:00 p. m.—Estelle Hunt Dean, soprano.
9:30 p. m.—Farmer's Frolic.
10:00 p. m.—News Flashes.

OPENING TONIGHT
A BIG HIT FOR THE
Arlington Hotel Roof
(Vermont Ave. Bet. K & L)

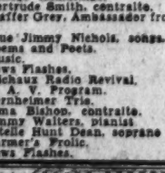

BERT MILAN And His Music

Direct from another triumph at the Miami Biltmore Hotel. An orchestra that will be the "hit of the town." Dine and dance on this cool and spacious roof. No couvert 'till 9 o'clock.

Special Arrangements for Teas, Parties and Banquets

PHONE NATIONAL 6550

Fifth Avenue Fashions

A new and lovely model as simple as can be—and practical besides.

It is especially nice in printed crepe silk, so smart at the moment.

You will note the bodice may be made of contrasting material, the skirt is paneled in a new way, and there is a modish bow at the neckline.

You can make this smart dress at a very small expense in your favorite color. And you'll love it.

Plain flat crepe, a crinkle crepe silk is also chic.

For summer wear, choose a sheer batiste or handkerchief linen print or tub silk.

Style No. 2844 is designed for sizes 14, 16, 18, 20 years, 36, 38 and 40 inches bust. Size 16 requires 3½ yards of 39-inch material with 1 yard of 35-inch contrasting. Price of pattern, 15 cents.

Our New Fashion Magazine points the way to better dress and will help you economize.

You can save $10 in patterns, materials, &c., by sending 10 cents for this book to Fashion Department, The Washington Post, Fifth avenue and Twenty-third street, New York City.

No. 2844. Size.....

.....
Name

.....
Street Address

.....
City State

Advice on Gardening

By JANE LESLIE KIFT

SHADY WINDOW BOXES AND GARDEN URNS.

WHEN planting a window or porch box, your choice of plants must be governed by the situation of the box. Unless it is to be where there is plenty of sun, blooming plants will be a disappointment.

For shady locations you will be compelled to choose foliage plants. As a centerpiece for garden or porch box plants let me suggest a rubber plant or a kentia palm. Any well-arranged circular garden urn must have a centerpiece—that is, a plant which is given a central position and which must be the tallest specimen. One or two pandanuses, especially the variegated varieties, will add to the color scheme.

Then possibly some Scotti or Boston ferns, and one or two dark red or yellow crotons, to lend a note of gayety to the ensemble. Last, but not least, you must have trailers—an urn is never complete without vines. Periwinkles, English ivy and variegated vincas are all beautiful when they have grown so that they fall gracefully over the sides.

When planting a porch or window box it is best to eliminate the centerpiece. Rather set three tall plants in a row in the middle of the box. In a box eight feet in length these plants should be arranged so that one plant is in the middle of the box and the other two about two feet from each end of the box. For these three prominent locations you may choose kentia palms, variegated pandanuses, rubber plants or crotons. About and between these plants set ferns of various varieties and as trailers use English ivy or euonymous radicans variegata. All of these vines are reliable and none of them is expensive.

The plants I have mentioned, and in fact any other plants in this class, are sure to do well the entire season. While it may cost several dollars to fill such a box or urn, it will be a constant source of delight and in the fall every plant can be lifted and taken into the house.

If you consider these suggestions when you plant your boxes this season, I am sure that you will be delighted with the result, not only during the months of June or July, but throughout the entire season.

(Copyright, 1932.)

IN MOISTURE-PROOF CELLOPHANE
WILKINS COFFEE
just wonderful!

Life's too short to wash handkerchiefs

End this repulsive job by using KLEENEX disposable tissues

STILL washing handkerchiefs? How out-of-date . . . and how unsanitary!

End this unwholesome task today. Just buy a box of Kleenex. It's packed with handkerchief-size tissues, made of softest rayon-cellulose. You use a tissue, then destroy it. No washing. No self-infection, as from a handkerchief used over and over. No laundry bills.

Handy, you bet! And safe, sanitary, comfortable. You'll never go back to handkerchiefs.

Kleenex is fine for children. Fine for many other purposes, too, besides handkerchiefs. Use it for babies, when giving cod liver oil or feeding.

Use Kleenex to polish spectacles, bathroom fixtures, mirrors, furniture. Ideal to blend powder and rouge . . . to remove cosmetics thoroughly.

'KERFS are handkerchiefs nice enough for any occasion—made of Kleenex, smartly bordered. Try them for tea napkins, too.

KLEENEX disposable TISSUES

Germ-filled handkerchiefs are a menace to society!

AUBURN'S New Merchandising Program

PRICES SLASHED TO PUT MEN TO WORK

LOW AS $779

Delivered in Washington, D. C.
Fully Equipped — Immediate Delivery
NO MORE TO PAY

Thousands of men will get jobs—

—not only in Auburn and associate factories, but also in many diversified industries that supply materials: steel, lumber, leather, glass, etc. Auburn will spend millions of dollars and industry will hum with activity, full blast ahead. Everybody knows that "jobs for workmen" is the greatest need in America today. To help accomplish this, Auburn factories are contributing losses in manufacturing costs and Auburn dealers and salesmen are greatly sacrificing profits. As a result of this program THE PUBLIC IS NOW ABLE TO BUY FINE AUTOMOBILES AT PRICES THAT COMPLETELY SHATTER ALL PRECEDENTS AND UPSET ALL FORMER STANDARDS OF VALUE. For the first time you can now get a large, fine, roomy, highest quality Straight Eight AT PRICES THAT COMPARE WITH THE SMALLEST AND CHEAPEST FOURS AND SIXES. And, the millions of dollars required to produce these cars will in turn be spent, in every State in the Union, in all lines of business by thousands of workmen who are given steady employment through Auburn's beneficial program.

Greatest Price Cut Ever Heard Of

THINK OF IT—A large, fine, quality 5-passenger Sedan, 100 Horse Power Straight Eight, long wheelbase, big, roomy, comfortable, for ONLY $138 MORE THAN A SMALL FOUR SEDAN delivered to you in this city.

Compare our cut prices for a big Auburn Straight Eight Sedan with those of small Fours and Sixes.

The cheapest cars on the market compared to the quality Auburn	Wheel Base	Horse Power	Number of Cylinders	Bijur Lubrication	5-Passenger Standard Sedan Delivered in Wash., D. C.
F.	106"	40	4	NO	$625
F.	106"	65	8	NO	$675
C.	109"	60	6	NO	$698.50
P.	112"	65	4	NO	$740
P.	114"	65	6	NO	$846
D.	112⅜"	75	6	NO	$880
R.	114"	72	6	NO	$853
E.	113"	70	6	NO	$877
S.	117"	80	6	NO	$1057
O.	116½"	74	6	NO	$1068
AUBURN→	127"	100	8	Yes	$878

52 Models To Choose From

Sedans; Coupes; Broughams; Cabriolets; Phaeton Sedans; Speedsters; 7-Passenger Sedans.

NEW 1932 AUBURN

Current Straight Eight and Twelve-Cylinder Models

This is not a "sale" of obsolete merchandise.
It is Auburn's new basis for doing business.

HURRY

Never has the public been offered such savings! Never such big values at such low prices! Crowds will grab up these sensational bargains quickly. We have a complete variety of models and diversity of colors now—but—Do not delay. The popularity of Auburn's new program will create a nation-wide demand, so get your bargain at once and avoid possible delays in delivery.

NOW, you do not have to buy a little, cramped, cheap car in order to save money. Liberal finance terms. Come early to avoid the CROWDS from out of town.

This big, fine, 5-passenger Sedan for only $138 more than a small four-cylinder Sedan

4-Door 5-Pass. Sedan. Delivered for $878. No more to pay

Coupes and Broughams EVEN LOWER

YOU CAN SAVE UP TO $740

—and COMPARE what you GET in QUALITY

FREE WHEELING *on all models*

The most up-to-date, advance engineered cars of proven performance, durability, and economy. Not "old" models, but spick and span new current models. Official, notarized records of more than 20 miles per gallon are common for the Eights. 127-inch Wheelbase—Straight Eight Lycoming Motor—L. G. S. Free Wheeling with Silent-Constant Mesh Transmission—Twist-proof X-type Cross-Member frame, a type of construction originated by Auburn—Bijur Automatic Chassis Lubrication—Improved 4-Wheel Steel-draulic Brakes—Four 2-way Hydraulic Shock Absorbers—Larger, heavier, irreversible steering mechanism—Front of body, all steel—Extra wide seats—Widest door—Exceptional head room and leg room—Insulated bodies—No metal-to-metal contacts.

One of Many BIG BARGAINS

Custom Straight "8" Phaeton Sedan. Convertible. Entirely opened or closed. The smartest car on the market. Six wire wheels, oversized tires, bumpers, L.G.S. Free Wheeling, and Dual-Ratio. Many colors.

$1138

ALL "8" and "12" Custom Models Include:

Dual Ratio

No other car has this newest and most advanced improvement. Imagine touring at 60 miles-an-hour with only a 40 mile-an-hour engine-effort and fuel consumption. Dual-Ratio makes this possible, producing a smoothness never before known in any automobile. It saves wear and tear on all moving parts, and prolongs the life of the entire automobile. To get ahead of other cars in traffic or climb hills without engine effort, you shift Dual-Ratio to "Low". But you do not have to continue to needlessly race your engine, as in other cars, when you come to level roads and open country. You shift the Dual-Ratio to "High". Then the car races but the ENGINE LOAFS.

160 HORSE POWER TWELVE

133 inch Wheelbase

WAS $1615 NOW $1095

Custom Model 12-Cylinder Cabriolet. Convertible. With Dual-Ratio. $1,405 delivered in Washington D. C.

Look At THIS Bargain!

The most Horse Power of any 12-Cylinder car. It accelerates faster, runs faster and smoother, climbs hills faster and easier, than any other production car. Despite its great power, size, and speed its economy will surprise you—considerably more miles per gallon than many Sixes and Eights of far less Horse Power. The chassis is new from end to end. Twist-proof X-frame. L.G.S. Free Wheeling with Silent-Constant Mesh transmission. Adjustable hydraulic shock absorbers controlled from driver's seat. Startix. Bijur automatic chassis lubrication. New type extra large and powerful hydraulic brakes. Six-ply tires. Dual-Ratio. Many colors. Compare this Twelve to any other Twelve and see how MANY thousands of dollars you can save.

Your Used Car Good As Cash

Most used cars will equal or even exceed the down payment. Here is your chance to get a big, fine, luxurious, powerful, strong, durable, roomy, comfortable automobile that "has everything," at a price comparable to the cheapest vehicles on the market.

***Down Payments as low as* $194**

HURRY

DOORS OPEN 9 A.M. TODAY

NEW Prices Delivered Here On All Models

8-100: Coupe $779; Brougham $828; Sedan $878; Cabriolet $898; Phaeton $948; Speedster $948; 7-pass. Sedan $978. 8-100 Custom: Coupe $908; Brougham $958; Sedan $1008; Cabriolet $1028; Phaeton $10.78; Speedster $1078; 7-pass. Sedan $1108. 8-100 Custom (6 wire wheels): Coupe $968; Brougham $1018; Sedan $1068; Cabriolet $1088; Phaeton $1138; Speedster $1138; 7-pass. Sedan $1168. 12-160: Coupe $1095; Brougham $1145; Sedan $1195; Cabriolet $1215; Phaeton $1265; Speedster $1265. 12-160 Custom: Coupe $1225; Brougham $1275; Sedan $1325; Cabriolet $1345; Phaeton $1395; Speedster $1395. 12-160 Custom (6 wire wheels): Coupe $1285; Brougham $1335; Sedan $1385; Cabriolet $1405; Phaeton $1455; Speedster $1455. These prices include full equipment.

WARRINGTON MOTOR CAR COMPANY

2035 17th Street N. W. Established 1912 **POtomac 0044**

DEALERS

E. B. FRAZIER MOTOR COMPANY, 518 10th St. N.E.

R. J. McREYNOLDS MOTOR COMPANY 1209 Wisconsin Ave.

NATS WIN UPHILL BATTLE FROM CHISOX IN 11TH, 8-5

This Morning with Shirley L. Povich

BRIG. GEN. GLASSFORD, superintendent of Washington's police, who is sponsoring the gigantic boxing program at Griffith Stadium tonight for the benefit of the bonus army encamped here, is unwittingly attempting to prove that his superiors, the District Commissioners, knew not whereof they spoke when they vetoed a boxing bill for the Capital last year.

The Commissioners, to whom Congress referred a bill that would permit admission fees for amateur bouts in the District, declared that "there was no public sentiment in favor of boxing in Washington."

Gen. Glassford's show, which is expected to attract more than 5,000 if the weather is no barrier, threatens to prove the Commissioners very much in the wrong.

◆

There is much to be said in favor of the Hartley bill to legalize admission fees for amateur boxing in the District, which was favorably reported by a subcommittee of the House yesterday, but it does seem that the local sports leaders are sacrificing every chance for professional fighting here by their efforts to put through the Hartley measure.

The Hartley bill not only provides for the legalization of amateur boxing, but it is expressly entitled "A Bill to Prevent Professional Prize Fighting and Permit Amateur Boxing in the District of Columbia," thus closing the door to the popular professional fights.

◆

Joe Cronin, a popular baseball figure among Boston's big breath of Old Erin, gave Hub fans a baseball problem last week while speaking over the radio.

Cronin's puzzle was as follows: "How can a triple play be made with no member of the team in the field touching the ball?"

It can be done, as Cronin later explained.

There are runners on first and second with none out. The batter hits a high pop and is out on an infield fly. The runner on first passes the runner on second and is out for this violation. The third out is recorded when the runner on second, the only man not yet retired, is hit by the descending pop fly.

It's not one of those plays that ever would happen, but Cronin is still correct.

◆

The signing of Louis (Bozey) Berger, University of Maryland infielder, by the Cleveland Indians, is just another case of rival big league managers plucking potential stars from beneath the eyes of the Washington club.

The Nats, with Berger playing baseball in Washington and at College Park for the last eight years, should have had first call on his services if his worth was recognized.

It has been many years since a home-bred performed with the Washington club while other big league teams have signed many former Washington schoolboy and college stars.

Bill Werber, star third baseman at Tech and Maryland, was signed by the Yankees. Jimmy Foxx and Lefty Grove, whose early careers had as their scenes nearby Maryland, were snatched by Baltimore and then the Athletics.

In most of these cases, the Nats would not have to outbid rival clubs if overtures to the local talent were made early enough.

LOSES JUMP RECORD.

The 21-foot 9-inch leap of Frank Kocsis in the "C" Club track meet, hailed as a new record at the time, will not go in the record books, it was learned yesterday. Judges of the event found that Kocsis had accidently fouled while taking off on the long jump.

Corkran Tops Mid-Atlantic Golf Field

Baltimorean's 75 Is Low in First Day of Qualifying.

Stevinson, Nolan and Shorey One Stroke Behind Leader.

By HENRY LITCHFIELD WEST.

B. WARREN CORKRAN, of the Baltimore Country Club, yesterday led the field of contestants in the opening day of the Middle Atlantic Golf Association championship tournament played on the course of the Columbia Club, with a card of 40—35—75, five strokes over par. The remainder of the field which plays eighteen holes today includes many of the leading players both in this city and Baltimore, with the possibility that 75 will not win the medal.

The course was in a condition conducive of low scoring. Already there are nine players with cards of 79 and under and a play-off at the latter figure in the championship flight is indicated. As 96 players will be allowed to qualify and as only 53 cards were turned in yesterday with the highest total 98, it is certain that qualification will be secured by golfers whose scores may be in the low 90s.

Three Capital Men Stroke Behind.

Corkran's score of 75 led the field by only one stroke, for John C. Shorey, Manor; Miller B. Stevinson, Columbia, and M. Parker Nolan, Congressional, were next with 76. Corkran's outgoing nine in 40, due mainly to an unfortunate 6 with which he started his round, was redeemed by an incoming nine in 35, exactly par figures, with an eagle 3 on the twelfth, as follows:

Out	6 4 5 3 5 4 4 4 5	40
In	5 5 3 3 4 4 3 4 4	35—75

Stevinson, out in 38, met his Waterloo on the tenth hole, when his second shot caught the trap on the right, causing him to lose three strokes, so that he holed out in seven. Shorey and Nolan were each out in 37 and back in 39, the former with a six on the twelfth, while Nolan had nothing on his card over five. The nine players who broke 80 were as follows:

B. Warren Corkran, Balt. C. C.	40	35	75
John C. Shorey, Manor	37	39	76
Parker Nolan, Cong	37	39	76
M. B. Stevinson, Col	38	38	76
Thos. Bones, Jr., Col	40	38	78
R. W. Bowen, Ind. Spring	40	38	78
Harry G. Pitt, Manor	41	37	78
Evert L. Bono, Col	40	38	78
F. N. Parks, Cong	40	39	79

One of the features of the tournament is a team match representing the member clubs in the association. Only two of the teams completed their scores yesterday, Columbia's No. 1 team leading with a total of 402 strokes, and Manor following with 411. The personnel of the teams is as follows:

Baltimore Country Club—B. Warren Corkran, Talbott T. Speer, Edgar Lucas, Royal W. Gill, W. P. Hal.

Beaver Dam—Byrn Curtiss, M. F. McCarthy, C. H. Phipps, W. J. Cox, J. C. Johnson.

Chevy Chase—Richard H. Lunn, Robert Stead, jr., R. P. Davidson, Emmons S. Smith, jr., Fred Hitz.

Columbia, No. 1—Everett Eynon, M. B. Stevinson, T. P. Bones, jr., K. F. Kellerman, jr., Clyde B. Asher.

Columbia, No. 2—E. L. Bono, Albert R. Mackenzie, L. W. Laudick, A. M. Porter, John P. Holzberg.

Congressional—M. Parker Nolan, W. W. Jones, jr., L. C. Steward, jr., M. B. Bennett, J. F. McCarron.

Indian Spring—J. Wm. Harvey, jr., Roger Peacock, L. D. Sasscer, Elliott Spicer, Dr. L. S. O'Tell.

Manor—Harry G. Pitt, John C. Shorey, M. A. Nee, D. A. Nee, D. L. Thomson.

Washington—W. R. McCallum, H. D. Nicholson, Thomas D. Webb, sr., Thomas D. Webb, jr., Ralph S. Fowler.

Cards turned in yesterday of 80 or over were posted as follows:

80—C. B. Asher, Columbia; M. B. Bennett, Congressional; D. E. Crook, Rolling Road; Walter D. Murphy, Columbia.
81—Karl F. Kellerman, Jr., Columbia; Thorp Drain, Washington; W. W. Jones, Congressional.
82—L. W. Laudick, Columbia; Don G. Dudley, Argyle; John F. McCarron, Congressional; Forrest Thompson, Kenwood.
83—John L. Barr, Columbia; Carl J. Quentell, Columbia; J. B. Murphy, Columbia.
85—Elliot Spicer, Indian Spring; J. B. Harmon, Argyle; D. H. Boyden, Rolling Road.
86—Joseph Newbold, Chevy Chase; Alex Baumgartner, Indian Spring.
87—W. J. McEvoy, Congressional; Maury Fitzgerald, Kenwood.
89—D. L. Thomson, Manor; J. C. Johnson, Beaver Dam; J. G. Biggs, Argyle; W. H. Dickhout, Indian Spring; Hugh Mackenzie, Columbia; George W. Neville, Beaver Dam.
90—C. Arthur Slater, jr., Columbia; R. D. White, Indian Spring; E. C. Gott, jr., Columbia; Hugh Reilly, Columbia; Richard Walsh, Columbia; R. C. Leary, Columbia.
91—Capt. S. A. Greenwell, Army-Navy; W. R. Devilbiss, Beaver Dam; Walter Skinker, Columbia.
92—S. C. Watkins, Columbia; A. J. Walker, Congressional; Harvey Johnson, Kenwood.
93—W. A. Jones, Army-Navy; Hugh Saum, Columbia.
95—William Henshaw, Columbia.
96—F. T. Eddingfield, Congressional.
98—D. N. Burnham, Manor.

Young Britons Set Pace for U. S. Pros

English Trio Lowers Record in British Open Tourney.

Armour, Smith and Sarazen, With 146's, 5 Strokes Behind.

By FRANK H. KING.

SANDWICH, England, June 7 (A.P.).—The younger school of British golf, led by Alfred Bradbeer, Eric McCruvie, and Don Curtis, sent hopes soaring for a native victory in the British Open Golf Championship today by leading the qualifiers at a record-breaking pace.

In the pack of 236 contestants were three leading American professionals—Tommy Armour (defending champion), MacDonald Smith, and Gene Sarazen—and all the important older British professionals who have been unable to stem the postwar tide of American victories.

Bradbeer, youngest of seven golfing brothers from Somerset, won the qualifying medal with two par-cracking rounds of 70, 71—141. The 23-year-old McCruvie, Scottish amateur and Walker Cup star, and the equally youthful Curtis, professional from Bournemouth, broke the record at Prince's by 2 strokes as they blazed away at one of the toughest golfing tests in Britain for 69s.

Hutchison's Record Lowered by Two.

Their cards were 5 under par and broke the old record, set by Jock Hutchison, by 2 strokes.

McCruvie took second place with 75, 69—144, and Curtis had 76, 69—145, for third.

Mac Smith and Armour, the latter punishing Prince's for a 71 to tie the old record, were deadlocked with the British veterans, Reg Whitcombe and Abe Mitchell, for fourth place in the field of 110 golfers who qualified for the championship proper, 72 holes of medal play, starting tomorrow.

Smith turned in two consistent rounds, 73, 73—146, while Armour registered 75, 71—146. Mitchell also had a pair of 73s, and Whitcomb put together rounds of 76 and 70. Sarazen, with a safe-working margin, qualified with 73, 76—149.

Six Americans in all qualified and the same number failed. Walter Pursey, professional from Seattle, Wash., redeemed a mediocre 81 of yesterday with a fine 71 at Royal St. George's, where half of the qualifying rounds were played, for a 36-hole total of 152. The other two Americans qualifying are amateurs living in London, Douglas Grant scoring 152 and Robert Sweeney, who plays on the Oxford golf team, 151.

Those failing to qualify were Gordon Smith, Palm Beach, Fla., professional; Joshua Crane, Brookline, Mass.; Ross Thompson, Uniontown, Pa., and Paul Azbill, Frank Sweeny and Stuart Scheftel, all living in England. Thompson missed by one stroke, the limit being 157, at which twelve were tied.

British Enthusiasm Is Warned.

Too enthusiastic Britons, already counting the title won, were reminded that often times during the last ten years some player has flashed great form in the qualifying rounds only to fade in the tournament proper and let some American go charging through to victory. Mac Smith, playing at his native Carnoustie last year, wasted his two best rounds in winning the medal.

SCORES OF LEADERS.

A. R. Bradbeer, Eng	70	33 38	—141
Eric McRuvie, Eng	75	33 36	—144
Don Curtis, Eng	76	34 35	—145
Tommy Armour, U. S.	75	36 35	—146
Mac Smith, U. S.	73	35 38	—146
R. Whitcombe, Eng	76	34 36	—146
Abe Mitchell, Eng	73	36 37	—146
James McDowell, Eng	75	33 39	—147
James Adams, Eng	76	34 37	—147
George Duncan, Eng	74	36 37	—147
*Lister Hartley, Eng	73	36 38	—147
A. H. Padgham, Eng	72	38 38	—148
W. G. Oke, Eng	76	35 37	—148
A. M. Chevalier, Eng	73	36 39	—148
Arthur Havers, Eng	71	36 41	—148
Tom Green, Eng	72	35 41	—148
E. W. Jarman, Eng	72	37 39	—148
Archie Compston, Eng	71	36 42	—149
Gene Sarazen, U. S.	73	37 39	—149
Syd Easterbrook, Eng	75	35 39	—149
P. H. Rodgers, Eng	74	38 37	—149
S. J. Jones, Eng	77	36 36	—149
*Lionel Munn, Eng	77	36 36	—149
S. S. Fields, Eng	78	35 36	—149
*D. McCulloch, Eng	76	35 38	—149
Frank Dennis, Eng	75	36 38	—149
*T. A. Torrence, Eng	78	34 37	—149
*Jean De Forest, Eng	74	38 39	—151
*Robert Sweeney, U. S.	75	36 40	—151
W. Pursey, U. S.	81	34 36	—151
*Douglas Grant, U. S.	80	34 38	—152
Tomokicki Miyamoto, Japan	79	35 38	—152

*Amateur.

Ott's Home Runs Beat Reds for Giants, 4 to 3

New York, June 7 (A.P.).—Mel Ott took personal charge of giving the Giants a 4-to-3 victory over the Cincinnati Reds in the opener of their series today. He hit two homers, his eighth and ninth of the season, accounted for three runs with them and won the game by clouting his second with the score tied in the last half of the ninth.

Cincinnati.	AB	H	O	A	New York.	AB	H	O	A
Crabtree,cf	3	1	0	0	Critz,2b	4	1	1	3
Gilbert,3b.	4	1	3	0	Koenecke,lf	1	0	0	0
Herman,rf	4	2	0	0	Fullis,lf	3	0	2	0
Hendr'k,1b	4	0	9	0	L'dstrom,cf	4	3	4	0
Roettger,lf	4	2	2	0	Terry,1b	4	1	8	1
G'tham,2b	4	2	1	3	Ott,rf	3	2	2	0
Lombardi,c	4	1	5	2	Hogan,c	3	0	7	0
Du'cher,ss.	4	1	4	4	Jackson,ss.	3	2	3	3
Kolp,p	4	0	0	1	Vergez,3b	3	0	0	3
					Walker,p	3	0	0	2
Totals.	35	10	*24	10	Totals	31	9	27	12

*None out in ninth when winning run was scored.

Cincinnati	0 2 0 1 0 0 0 0 0—3
New York	0 0 0 1 0 2 0 0 1—4

Runs—Grantham (2), Lombardi, Terry (2), Ott (2). Runs batted in—Lombardi (2), Grantham, Jackson, Ott (3). Two-base hit—Jackson. Home runs—Lombardi, Grantham, Ott (2). Double plays—Critz to Jackson to Terry; Lombardi to Durocher. Left on bases—New York, 4; Cincinanti, 6. First base on balls—Off Kolp, 1; off Walker, 1. Struck out—By Walker, 6; by Kolp, 3. Umpires—Horan and Stark.

Home Run Hitters

(Associated Press.)

Yesterday.

Simmons, Athletics	2
Ott, Giants	2
Lombardi, Reds	2
Grantham, Reds	1
Hartnett, Cubs	1
Berry, White Sox	1
Goslin, Browns	1
Burns, Browns	1

THE LEADERS.

Foxx, Athletics	21
Ruth, Yankees	16
Klein, Phillies	14
Collins, Cardinals	12
Simmons, Athletics	12

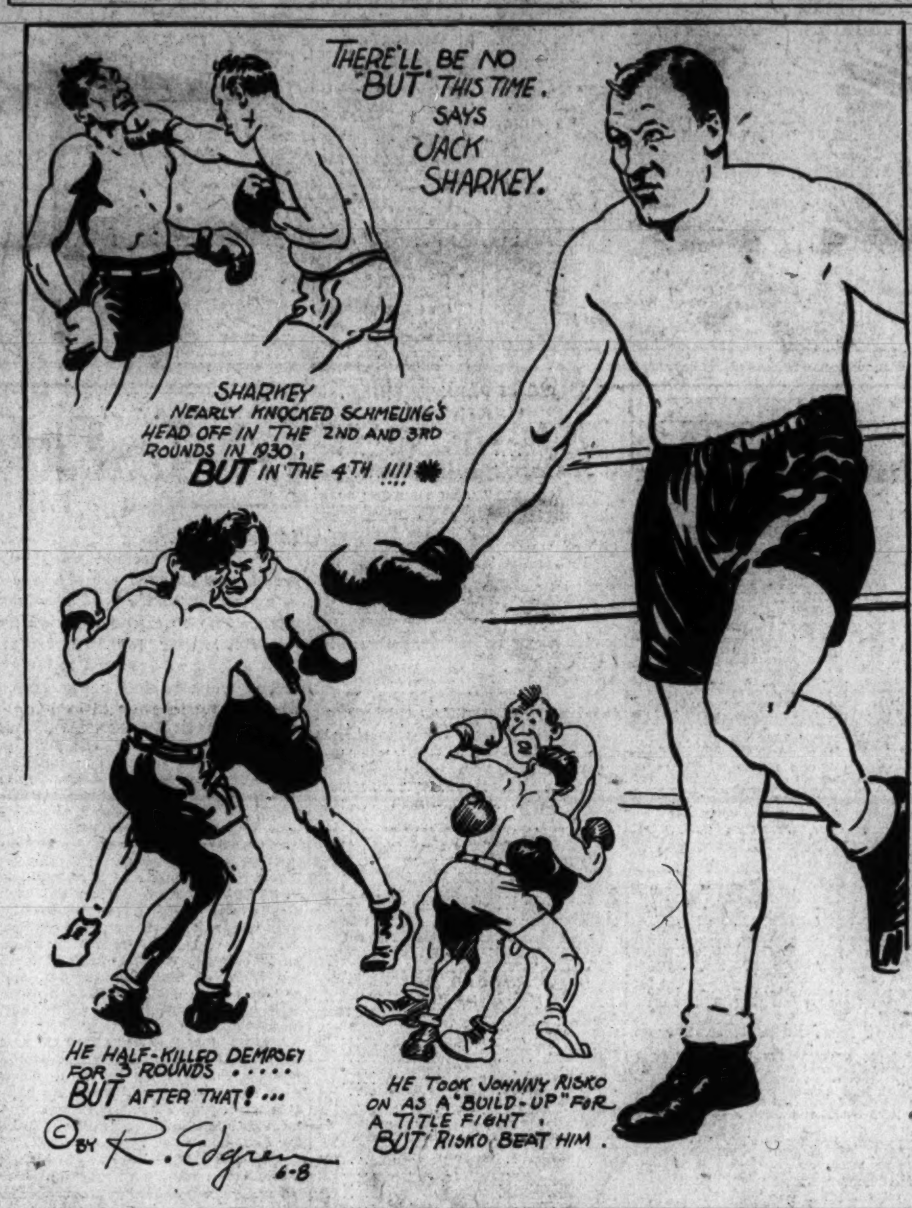

50 Fighters, Amateurs and Pros, Give Services Tonight in Bonus Army Benefit

26-Bout Carnival to Be Staged at Griffith Stadium.

AIMING punches at their opponents' rugged bodies and at the heart-strings of the spectators, more than 50 amateurs and professionals will perform tonight in a boxing extravaganza in Griffith Stadium for the benefit of the needy bonus marchers now encamped in Washington.

Twenty-six bouts, the first of which begins at 8:15 o'clock, are scheduled in this unprecedented affair arranged by Chief of Police Glassford and "Heine" Miller, well-known local sports figure, with the aid of practically all local boxing leaders.

Junior League Girls To Take Collection.

There is no admission charge and the boxers are receiving no remuneration, but the spectators will be asked to contribute to a collection to help defray cost of food and shelter for the visiting army of World War veterans. Junior League girls will make the collections following an explanatory announcement by Jimmy Lake.

The show is divided into two sections, with twelve amateur bouts sanctioned by the A. A. U. constituting the first act, and fourteen professional contests involving local and out-of-town boxers furnishing the second half action. Those in charge have forestalled any waiting between bouts by securing a group of substitute boxers who will stand by for emergency calls. It is estimated that the show will consume about four hours.

In featured spots on the program are contests between a pair of 60-pound boys and a pair of old-timers well past the half-century mark. Joe Petro and Peter Reilly, of the Goodacre A. C., are the fleaweights concerned, while Danny Lewis and Kid Sullivan, who once defeated the great Joe Gans, are the patriarchs.

Reds Barry Faces Tim Charles.

Other participants of prominence are Reds Barry, Washington's leading heavyweight, who will engage Tim Charles, a veteran of 300 bouts; Billy Strickler, promising local light-heavyweight, whose opponent is Billy Schwartz, pride of Alexandria; Benny Schwartz, the greatest bantamweight to appear in this vicinity in many years, who will oppose Eddie Buell, local product; Danny Pyne, Catholic University Olympic hope, who will oppose Jerry Dunn, light-heavyweight, of the American Legion, and Mike Tardugno, another Olympic prospect from the Jewish Community Center, who faces Johnny Ryon, leading featherweight of the American Legion.

All bouts are to be of three two-minute rounds, with one minute of rest between rounds. The Victory Post's Drum and Bugle Corps, led by Commander Burke, will be on hand to help enliven proceedings.

Program of Bouts

AMATEUR BOUTS.

Danny Pyne (Catholic U.) vs. Jerry Dunn (American Legion), light-heavyweights.
Lee Crandall (American Legion) vs. Kirkwood Burke (Washington), light-heavyweights.
Sailor Reuben White (New York) vs. George Lees (A. L.), lightweights.
Leo Coveleskie (Columbus U.) vs. Leroy Bonbrest (A. L.), welterweights.
Sonny Jasme (Knights of Columbus) vs. Ralph Racer (A. L.), flyweights.
Mike Apperti (A. L.) vs. Mike McCarthy (Mann's A. C.), junior welterweights.
Lou Jameson (Walter Reed) vs. Paul Bogikos (A. L.), junior welterweights.
Peter Reilly (Goodacre A. C.) vs. Joe Petro (Goodacre A. C.), 60 pounds.
Bob Lowry (Mann's A. C.) vs. Charles Scloft (Walter Reed), featherweights.
Mike Tardugno (Jewish Community Center) vs. Johnny Ryon (A. L.), featherweights.
Joseph Green (Boys Club) vs. Al Ditterman (Noel House), bantamweights.
Bill Willoughby (Mann's A. C.) vs. Phil McGraw (Clarendon, Va.).

PROFESSIONAL BOUTS.

Reds Barry (Washington) vs. Tim Charles (Washington), heavyweights.
Benny Schwartz (Baltimore) vs. Eddie Buell (Washington), bantamweights.
Billy Strickler (Washington) vs. Billy Schwartz (Alexandria), light heavyweights.
Marty Gallagher (Washington) vs. Bob Tow (Birmingham, Ala.), heavyweights.
Kid Sullivan (Washington) vs. Danny Lewis (Washington), former lightweights.
Young Van (Washington) vs. Walter McFeely (Washington), middleweights.
Frankie Vance (Washington) vs. Walter Kirkwood (Washington), middleweights.
Nick Antonelli (Washington) vs. Sammy Romano (Washington), featherweights.
Henry Irving (Washington) vs. Whitey Saylor (Birmingham, Ala.), middleweights.
Frankie Rio (Cleveland) vs. Soldier Clark (Fort Washington), lightweights.
Sammy Britt (Philadelphia) vs. Jack Quigley (Washington), welterweights.
Don Whitlock (Florida) vs. Lou Guglimini (Washington), lightweights.
Bobby Brown (Washington) vs. Baby Walcott (Washington), junior lightweights.
Sammy Williams (Washington) vs. Carl Day (Washington), junior lightweights.

Junior Leaguers to Take Collection at Free Show.

Yankees Win, 9-2, On 6 Tiger Errors

Two Misplays Behind Bridges With Bases Full in 2d Let in 3 Runs.

Detroit, June 7 (A.P.).—The Tigers made more and better errors than the New York Yankees today and handed the league leaders a 9-to-2 victory in the first game of their Western tour.

Detroit players were guilty of six misplays and the Yanks made three and all but one figured in the scoring in one way or another. Charley Gehringer tossed the game away in the second inning when he let Earl Comb's grounder go through his legs while the bases were full and White made it worse when he retrieved the ball and heaved it clear into the Tiger dugout. Three runs came in on these two bobbles and Joe Sewell followed up with a single for a fourth.

New York.	AB	H	O	A	Detroit.	AB	H	O	A
Combs,cf	4	2	3	0	Davis,1b	5	0	7	0
Sewell,3b.	2	2	1	1	Rogell,ss	4	1	3	1
Ruth,lf	5	0	0	0	Stone,lf	4	2	4	0
Hoag,lf	0	0	0	0	Gehr'r,2b	4	0	3	4
Gehrig,1b.	4	0	11	0	White,cf	4	2	3	0
Chap'n,rf.	5	2	1	0	Johnson,rf.	4	1	0	0
Dickey,c	5	0	6	1	Schuble,3b.	4	1	2	0
Lazzeri,2b.	5	1	3	5	Ruel,c	1	0	2	1
Crosetti,ss	2	0	2	2	*Walker	1	0	0	0
Ruffing,p.	3	1	0	1	Hayworth,c	2	2	3	1
					Bridges,p	1	0	0	1
Totals.	35	8	27	10	Wyatt,p	2	0	0	2
					†Alexander	1	0	0	0
					Totals	37	9	27	10

*Batted for Ruel in fourth.
†Batted for Wyatt in ninth.

New York	0 4 3 0 0 1 0 1 0—9
Detroit	1 0 0 1 0 0 0 0 0—2

Runs—Combs (2), Chapman, Dickey, Lazzeri, Crosetti (2), Ruffing (2), Stone, White. Errors—Combs, Ruth, Lazzeri, Rogell, Gehringer (3), White, Johnson. Runs batted in—Sewell (2), Schuble, Ruth (2), Chapman, Ruffing. Two-base hits—Stone (2), Schuble, Chapman, Combs, Hayworth. Stolen bases—Chapman (2). Sacrifice—Sewell. Left on bases—Detroit, 8; New York, 7. First base on balls—Off Bridges, 5; off Wyatt, 1. Struck out—By Bridges, 1; by Wyatt, 3; by Ruffing, 6. Hits—Off Bridges, 5 in 2 2-3 innings; off Wyatt, 3 in 6 1-3 innings. Hit by pitched ball—By Bridges (Crosetti). Wild pitches—Ruffing, Wyatt. Losing pitcher—Bridges.

Major League Statistics

AMERICAN LEAGUE.

	Won.	Lost.	Pct.
New York	33	14	.702
WASHINGTON	29	20	.592
Detroit	26	20	.565
Cleveland	28	22	.560
Philadelphia	27	22	.551
St. Louis	22	25	.468
Chicago	16	30	.348
Boston	9	37	.196

YESTERDAY'S RESULTS.

WASHINGTON, 8; Chicago, 5 (11 innings).
New York, 9; Detroit, 2.
Cleveland, 4; Philadelphia, 3.
St. Louis, 6; Boston, 1.

TODAY'S GAMES.

Washington at Chicago.
Boston at St. Louis.
New York at Detroit.
Philadelphia at Cleveland.

NATIONAL LEAGUE.

	Won.	Lost.	Pct.
Boston	29	20	.592
Chicago	28	20	.583
Pittsburgh	23	21	.523
St. Louis	23	24	.489
Brooklyn	24	27	.471
Cincinnati	24	28	.462
New York	20	25	.444
Philadelphia	22	28	.440

YESTERDAY'S RESULTS.

Pittsburgh, 7; Philadelphia, 4.
New York, 4; Cincinnati, 3.
Brooklyn, 9; Chicago, 2.
St. Louis at Boston (rain).

TODAY'S GAMES.

Chicago at Brooklyn.
St. Louis at Boston.
Cincinnati at New York.
Pittsburgh at Philadelphia.

LONDOS BEATS M'MILLEN.

Baltimore, June 7 (A.P.).—Jim Londos tonight threw Jim McMillen, former football star, with a body slam in 50 minutes 10 seconds in a wrestling exhibition billed as a world's heavyweight championship match. Londos weighed 201 pounds and McMillen 215.

Ferrell Ends Jinx To Beat Macks, 4-3

Scores Tenth Win of Year, Despite Two Homers by Al Simmons.

Cleveland, June 7 (A.P.).—Wes Ferrell chalked up his tenth pitching victory of the season today when the Indians overcame the old-time jinx of the Philadelphia Athletics, winning 4 to 3, after the score was tied three times.

Al Simmons was the big noise for the A's, cracking out his eleventh and twelfth home runs of the year. No one was on base either time. Ferrell put the Indians in front in the seventh when he doubled to left and scored on Porter's two-base hit off the screen in right. It was Ferrell's first win over the A's since 1930.

Phila.	AB	H	O	A	Cleveland.	AB	H	O	A
Bishop,2b.	5	1	2	4	Porter,rf	5	2	2	0
Cramer,cf.	5	2	5	0	Burnett,ss	2	0	3	4
Cochrane,c	3	0	4	0	Averill,cf	4	0	5	0
Simmons,lf	4	2	1	0	Vosmik,lf	3	1	5	1
Foxx,1b	4	1	9	0	Morgan,1b	3	0	6	1
Coleman,rf	4	1	0	0	Myatt,c	4	2	2	1
McNair,ss.	4	1	2	2	Kamm,3b	4	2	0	2
Dykes,3b	4	3	1	0	Cissell,2b	4	1	3	1
Mahaf'y,p.	2	1	0	2	Ferrell,p	4	2	1	0
*Haas	1	0	0	0					
Walberg,p.	0	0	0	0	Totals	33	10	27	10
Totals.	36	12	24	8					

*Batted for Mahaffey in eighth.

Philadelphia	0 1 1 0 0 0 1 0 0—3
Cleveland	0 1 0 1 1 0 1 0 x—4

Runs—Simmons (2), Coleman, Myatt (2), Ferrell (2). Error—Cramer. Runs batted in—Porter (2), Kamm, Cissell, Simmons (2), Mahaffey. Two-base hits—Coleman, Myatt (2), Dykes (2), Kamm, Ferrell (2), Vosmik, Porter. Home runs—Simmons (2). Sacrifice—Burnett. Double plays—Vosmik to Cissell; Myatt to Burnett; Cissell to Burnett to Morgan. Left on bases—Philadelphia, 9; Cleveland, 9. First base on balls—Off Mahaffey, 3; off Ferrell, 3. Struck out—By Mahaffey, 1; by Ferrell, 1; by Walberg, 1. Hits—Off Mahaffey, 9 in 7 innings; off Walberg, 1 in 1 inning. Losing pitcher—Mahaffey. Umpires—Hildebrand, Owens and McGowen. Time of game—1 hour and 49 minutes.

Crowder Holds Chicago After West's Single With 2 Out in 9th Ties Score

Marberry Steadies After Yielding Sox 3 Runs in First Inning, But Is Removed for Pinch-Hitter in Ninth.

Four-Run Rally in 11th Clinches Victory as Western Tour Opens; Caraway, Frazier Pounded for 16 Hits.

By FRANK H. YOUNG
(Staff Correspondent of The Post).

COMISKEY PARK, Chicago, June 7.—For nearly nine innings it looked as though the fates and the White Sox had conspired to down the Nats here this afternoon, but the Washington club knotted the string in the ninth and then won out, 8 to 5, in the eleventh, to keep pace with the leading Yankess and to gain a step on their rivals, the Mackmen and Tigers.

SO FAR SO GOOD

WASHINGTON.

	AB.	R.	H.	PO.	A.	E.
Myer, 2b.	5	2	3	3	7	0
Rice, lf.	4	2	0	3	0	0
West, cf.	6	1	2	0	0	0
Reynolds, rf.	5	2	3	2	0	0
Judge, 1b.	6	0	1	16	3	0
Kerr, ss.	6	0	3	1	3	0
Bluege, 3b.	5	0	3	2	7	0
Spencer, c.	6	0	0	4	0	0
Marberry, p.	3	0	1	1	3	0
*Manush	1	0	0	0	0	0
Crowder, p.	0	1	0	1	1	0
Totals	47	8	16	33	24	0

CHICAGO.

	AB.	R.	H.	PO.	A.	E.
Appling, 2b.	5	1	1	6	10	0
Funk, cf.	5	1	2	0	1	0
Blue, 1b.	4	1	0	15	1	0
Hodapp, lf.	4	1	1	2	0	0
Selph, 3b.	5	0	1	2	4	2
Fothergill, rf.	3	0	1	1	0	0
Rothrock, rf.	1	0	0	0	0	0
†Sullivan	1	0	0	0	0	0
Kress, ss.	4	0	1	5	2	0
Berry, c.	3	1	1	2	0	1
Caraway, p.	3	0	0	0	2	1
Frasier, p.	1	0	0	0	2	0
Totals	39	5	8	33	22	4

*Batted for Marberry in ninth.
†Batted for Rothrock in eleventh.

WASHINGTON	002 000 011 04—8
Chicago	300 010 000 01—5

Runs batted in—Blue, Hodapp, Fothergill, West (3), Judge (2), Berry, Reynolds, Kerr, Sullivan. Two-base hits—Funk, Myer (2), Kerr. Three-base hit—Reynolds. Home run—Berry. Stolen bases—Selph, Kerr. Sacrifices—Rice, Berry. Double plays—Appling to Kress (2); Selph to Appling to Blue; Marberry to Bluege to Kerr to Bluege to Judge to Myer. Left on bases—Washington, 12; Chicago, 5. First base on balls—Off Caraway, 2; off Frasier, 3; off Crowder, 3. Struck out—By Caraway, 1; by Marberry, 2; by Crowder, 1. Hits—Off Caraway, 10 in 8 1-3 innings; off Frasier, 6 in 2 2-3 innings; off Marberry, 7 in 8 innings; off Crowder, 1 in 3 innings. Winning pitcher—Crowder. Losing pitcher—Frasier. Umpires—Dinneen and Ormsby. Time of game—2 hours 19 minutes.

Inches played a most important part in the fracas. Two of the four safeties garnered by the Chisox in the first inning were hits by but a tiny margin, while West was within an inch of ending the game in the ninth in favor of the Sox.

The Nats were a run behind, at 4 to 3; two were out, Myer was on second and the count was two strikes and no balls on West. The latter let one mighty close pitch go by, and, when he watched another pass him, Catcher Berry made a break for the bench, thinking it was a third strike and that the game was over. Then West singled and the Nats suddenly had staved off defeat for the time being.

Pass to Crowder Opens Eleventh.

They threatened in the tenth and then tallied four times in the second extra frame. Crowder opened this round by coaxing a pass, and Myer's second double of the game propelled him to third. Rice was intentionally walked and Crowder scored on West's liner to Kress. The latter dropped the ball after a jumping try and recovered in time to toss out Myer at third. Reynolds' single scored Rice, both runners moved up on Judge's infield out, and then Reynolds tallied and Judge took third when Catcher Berry pegged carelessly in making a return to the pitcher. As a parting shot, Kerr doubled to left to bring home the fourth run of the frame.

Fred Marberry started on the hill for the Nationals and pitched a much better game than the score would indicate. He granted but seven hits in eight innings, and four, two of them most scratchy, came in the first, and, together with a useful out, netted three runs. One of the other blows was a homer into the stands in left opening the fifth.

Brilliant Fielding Checks Nats.

Neither Pat Caraway nor Vic Frazier was effective and the Nats inserted at least one hit in every inning but the second, getting sixteen altogether. Brilliant fielding on the part of the home fielders helped the flingers pull out of hole after hole and, in fact, gave the Nats a mighty tough job in overtaking their foes.

Myer's opening double, Caraway's error on Rice's tap and West's safe bunt on an attempted squeeze gave the Nats one run in the third and paved the way for the other which came on Judge's single.

Reynolds' opening triple and Judge's useful out, netted another run in the eighth and then the Nats pulled the game out of the fire by knotting the count in the ninth.

Manush hit for Marberry starting this round and rolled out. Myer walked and advanced to second on Rice's out. It was here that West came through.

Crowder Yields Only One Hit.

"General" Al Crowder took up the Washington mound burden in the home ninth and, although he yielded but one hit in the three frames he toiled, he was inclined to be wild. Selph singled and stole and Kress was purposely walked with two dead in the ninth, while it was successive passes doled out to Blue and Hodapp, first two up in the eleventh, that helped the Sox mould a run. A useful out and a long fly turned the trick.

Four Nats had a field day at bat, Myer, Reynolds, Kerr and Bluege getting three hits each, with all but the last-named having at least one extra baser. Funk, with a double and single, was the only Sox to get more than one safety.

In the Wake Of the Game

Special to The Washington Post.

COMISKEY PARK, Chicago, Ill., June 7.—The veteran Ted Lyons, who lost a heart-breaking fourteen-inning decision in Washington last month, will draw the White Sox pitching assignment in tomorrow's second game of the current set. Manager Walter Johnson has nominated Carl Fischer to oppose him.

With Dave Harris in Greensboro attending the funeral of his sister and Heinie Manush hobbling around on one leg, Manager Johnson had no extra outfielders today. Harris is due here in time for tomorrow's game, while Manush hopes to get back into the line-up in the final series game here Friday.

Myer raced over directly behind second for Kress' grounder ending the fourth, following through with a rifle-like peg for the killing.

When Kerr opened the sixth with a single, it was the fourth successive round in which the Washington lead-off man safetied. Starting the next session, Marberry made it five in a row by getting his first hit of the season.

There was plenty of excitement when the Nats turned in a double play in the home seventh. With Kress on second, Caraway rolled to Marberry, who made a good one-handed stop. Kress was trapped between second and third, Marberry to Bluege to Kerr to Bluege to Myer to Bluege. When Caraway rounded first too far, Bluege whipped the ball to Judge and the pitcher was killed, Judge to Myer to Judge to Myer.

Caraway lost control in the ninth and walked Myer and had two balls called on Rice when he was yanked in favor of Frazier.

Selph stole second while Crowder was holding the ball in the ninth. This caused some shifting of plans. Putting Selph in position to score on a hit, Crowder was told to pass Kress purposely and pitch to Berry.

Kerr, on second in the tenth, helped Bluege get a hit by making a break for third and then hustling back to the middle sack. Selph delayed watching Kerr just long enough to enable Bluege to beat the throw to first.

SCHAAF BEATS GALENTO.

Newark, N. J., June 7 (A.P.).—Ernie Schaaf, Boston heavyweight, won an easy ten-round decision over Tony Galento, of Orange, N. J., tonight at Dreamland Park.

WEST MEN'S WEAR
Quality First in Summer Suits
LINEN SUITS . . . from $12
Tropical Worsteds 20
Shantung Silks 25
Silk Poplins 40
Sidney West, Inc.
14th & G Sts.
Eugene C. Gott, President

AUTOMOBILES
At WESCHLER'S
Auto Auction
920 H St. N. W.
TODAY
10 A. M.

Bargains in
TENNIS EQUIPMENT

Choice of 1932
Narragansett Racquets
$2.65 and $3.95
1932 Wright & Ditson
TENNIS BALLS
Red and White
3 for 85c
GROCE'S
CORNER 11th and E Sts.

PLUMAGE SCORES BY NOSE IN WASHINGTON PARK SPRINT

9-1 Shot First In Stretch Battle

Princess Camelia and Manta Outrun on Heavy Track.

Microphone, at 6 to 1, Wins Speed Stake at Belmont.

WASHINGTON PARK, Ill., June 7 (A.P.).—A spirited stretch drive over a heavy track gave Plumage, star mudder from the S. S. Combs Stable, a nose decision over Princess Camelia in the feature event at Washington Park today. Plumage moved up in the stretch and responded to a fine ride by Jockey T. P. Martin to win.

Overlooked in the betting, Plumage paid $19.62 and ran the 6 furlongs in 1:16 3-5. Manta finished third.

Economic, winner of the Ohio Derby and runner-up in the Kentucky Derby, arrived at Washington Park today to drill for the $50,000 added American Derby, June 18.

Microphone Repeats At Belmont.

Belmont Park Race Track, June 7 (A.P.).—The speed handicap, a dash of 5½ furlongs down the straightaway, attracted a half-dozen of the fleetest sprinters in training here today, the winner turning up in Microphone, a 6-to-1 shot. The Sage Stable colt completed the distance in 1:03 4-5, showing that the race was very appropriately named. It was the second straight success for the son of Flying Ebony and Johnny Gilbert completed a double astride the winner.

Microphone led C. Leroy King's Panetian home by a length and a half while Halcyon, in C. V. Whitney's silks, was three additional lengths behind in third position. Stagecraft, Flying Heels and the faint-hearted Beasel brought up the rear as named. The winner earned $3,600.

The six speed demons broke well and The Beasel was first to show in front, but the field closed in on the filly and Microphone assumed command before the halfway mark was reached. Panetian made a strong bid through the final quarter-mile as the pair drew away from their rivals, but Microphone easily held his pursuers safe under faultless handling. Halcyon overtook Stagecraft in the last nod.

BELMONT PARK RESULTS.

(Associated Press.)

FIRST—Five furlongs; purse, $1,000; claiming; 2-year-olds.
Illusive, 108 (Gilbert)........6-1 5-2 6-5
Bold Lover, 109 (L. Pator)........7-5 7-10
Jesting, 110 (Workman)........6-5
Flying Dragon, Dome, Try Sweep, Revonah, Bannach Lath, Mme. Snob, Swagger Stick, Eva B also ran. Time, 0:58 3-5.

SECOND—About 2 miles; purse, $1,200; Manhasset Steeplechase; allowances; 4-year-olds and upward.
Jack Anthony, 130 (J. McGovern) 7-2 6-5 3-5
Cahirciveen, 135 (G. H. Bostwick) 7-10 1-3
Drapeau, 135 (A. Young)........6-5
Ynobe, †Trieste, My Cavalier, †Irish Bullet, Portrait, Rosedale II also ran. Time, 3:46.
†J. Simpson, jr., entry.

THIRD—Seven furlongs; purse, $1,200; allowances; 3-year-olds.
Robinson Crusoe, 110 (M. Garner) 4-1 7-5 3-5
Panax, 105 (Mills)........7-10 1-3
Cocked Hat, 105 (Malley)........1-2
Drusus, Snobful, Pro Bono also ran. Time, 1:25.

FOURTH—Five and a half furlongs; $2,500 added; Speed Handicap; 3-year-olds and upward.
Microphone, 106 (Gilbert)........6-1 2-1 4-5
Panetian, 118 (Mills)........7-5 3-5
Halcyon, 114 (Robertson)........1-1
Flying Heels, Stage Craft, The Beasel also ran. Time, 1:03 4-5.

FIFTH—Five furlongs; purse, $1,000; conditions; maiden 2-year-olds.
Crowning Glory, 116 (Workman) 5-2 4-5 2-5
Marooned, 116 (Leischman)........6-5 3-5
March King, 116 (Robertson)........4-5
Bon Soir, Mecat, Warren Jr., Phobos, Big Tip, Teralice, Grapshooter also ran. Time, 0:59 1-5.

SIXTH—Mile and an eighth; purse, $1,000; claiming; 3-year-olds and upward.
Charleigh, 115 (Mills)........1-1 1-2 1-4
Swatter, 116 (Steffen)........6-5 3-5
Night Patrol, 106 (Coucci)........4-5
Brandon Prince, Gaelic Prince, Macac, Portam, Negopoli also ran. Time, 1:49 4-5.

CONNAUGHT PARK ENTRIES.

(Associated Press.)

FIRST RACE—Five and one-half furlongs; purse, $500; claiming; for 3-year-olds and upward.
1 Bounder....109 | 9 Lampoon....102
2 J. George....109 | 10 Cariensо....108
3 Talky....112 | 11 Kudos....109
4 McKell....105 | 12 J. W. Grant....109
5 Wise Seller....105 | 13 Medicine Bow....108
6 Greylock....102 | 14 Ella Rufus....107
7 Koenigsmark....115 | 15 Bird Catcher....112
8 Margaret Cal....107 | 16 Golden Patch....107

SECOND RACE—Five and one-half furlongs; purse, $400; for 2-year-olds.
1 Wanderoo....112 | 5 Sorcery....112
2 †Mastman....112 | 6 Bullet Patch....112
3 Indian Sign....115 | 7 †Done For....112
4 Luke Rose....115 | 8 Parade Rest....115
†L. Brown entry.

THIRD RACE—Five and one-half furlongs; purse, $500; claiming; for 3-year-olds and upward.
1 Beth Hogan....110 | 9 Silver Salver....107
2 Chantry....107 | 10 Knave of Clubs....109
3 Bold Robin....109 | 11 Dawn Patrol....102
4 Agnes Sorel....107 | 12 Hilliance....103
5 Presea....107 | 13 Prompter....112
6 Black Dreams....105 | 14 Illumine....107
7 John Bane....108 | 15 Captive....109
8 Trying....109 | 16 Robot....109

FOURTH RACE—One mile; purse, $500; the Queen City; for 3-year-olds and upward.
1 Entrap....110 | 5 Torealong....110
2 †Albazano....113 | 6 Deduce....102
3 †General Toy....113 | 7 †Babble....110
4 Prince Peter....113 | 8 Finalist....113
†R. H. New entry.

FIFTH RACE—Six furlongs; purse, $500; claiming; the Connaught; for 3-year-olds and upward (Canadian foaled).
1 Free Thinker....107 | 7 Gev....100
2 Princely Pal....98 | 8 *Manana....100
3 Optical....105 | 9 Hayloft....109
4 Jug o' Gold....105 | 10 Foggy Dew....99
5 Yvonne M....103 | 11 Soliloquy....99
6 Irish Sphere....105 | 12 Roch d'Or....109

SIXTH RACE—One mile and 70 yards; purse, $400; claiming; for 3-year-olds and upward.
1 Woolorac....111 | 7 *Madder....103
2 Little Scout....110 | 8 Irish Maiden....106
3 Albert Blanton....111 | 9 Valour II....110
4 Sun Bonny....102 | 10 Vimont....113
5 Disapproved....111 | 11 Kingbird....110
6 Black Princess....114 | 12 Gabrielle....111

SEVENTH RACE—One mile; purse, $400; claiming; for 3-year-olds and upward.
1 Mad Sketch....105 | 9 Wood God....105
2 Willrain....103 | 10 *Sudden....100
3 Lookby....105 | 11 Athelone Lass....102
4 Strathcona....95 | 12 Suggestion....98
5 Observation....106 | 13 Peter Prim....105
6 Kauri....98 | 14 P. Ambassador....105
7 Sugarland....103 | 15 Flying Atom....101
8 Tempter....105 | 16 Tout Feu....100
*Apprentice allowance claimed.
Weather, cloudy; track, fast.

Willard

Long Life

Battery life depends largely upon the care and attention it receives. We are equipped to service your battery no matter what the make with minimum delay. Wide driveways, ample parking room and modern facilities for testing, recharging and repairing.

WASHINGTON BATTERY CO.
1146-19th ST. N.W. at M ST.

JOE AND ASBESTOS

(Watch Sunday's Post for New Secret Code) —By Ken Kling

Hurrah! Connaught Park, has opened and Asbestos can dodge the sloppy track in Chicago, where his nag ran second yesterday. The bank roll is $42.04 and Joe's roll is $260. Today's code is, Connaught, 14, 4, 4, 18, 19, 4, 18.

Washington Park Charts

Associated Press

Tuesday, June 7, 1932.

WEATHER, CLOUDY. TRACK, HEAVY.

FIRST RACE—Five furlongs. Purse, $1,000. For maiden 2-year-olds, colts and geldings. Start good. Won easily; place, driving. Went to post at 2:16. Off at 2:19½. Winner, J. O. Whitlow's ch. g. (2), by Lee O. Cotner—Fancy Field. Trained by owner. Value to winner, $750; second, $150; third, $75; fourth, $25. Time, 0:25, 0:50 3-5, 1:05.

Horses	Wgt.	Post	St.	¼	½	Str.	Fin.	Jockeys	S
PRYOR	115	9	5	1 1½	1 1	1 1½	1 2	Corbett	$2.67
INTERPRETER	115	1	1	2h	2 1¼	2 1	2 4	Jones	2.58
HIGH DIVER	115	12	6	3h	3 1	4 1	3h	McCoy	*22.39
TELAMON	115	5	7	8 2	7 1¼	7 1	4 1	W. Garner	4.10
BOB DOZER	115	11	10	7 3	6h	3h	5 1½	Clelland	*
MICHIGAN LAD	115	4	8	5 1	5 1¼	5h	6 2	Anderson	6.35
MIGHTY ATOM	115	2	3	4 1	4 1¼	6 2	7 2	Allen	22.61
CAPTAIN LOGAN	115	7	11	11 1½	10 1	10h	8 2	Fronk	55.07
PILLNITA	115	8	12	12	11 2	11 2	9 2	Schutte	58.39
WALLOP	115	10	9	10 1	9 2	9 2	10 2	Guerra	19.82
PRINCE VINE	115	6	4	6h	8 2	8 1	11h	McCrossen	*
PRINCE PEBBLES	116	3	2	9½	12	12	12	Cunningham	51.28

*Field.

Two-dollar mutuels paid—PRYOR, $7.34, $4.74, $3.38; INTERPRETER, $3.62, $2.82; HIGH DIVER, $8.02.

PRYOR dashed to the front soon after the start and, taking a good lead, was never in serious danger. INTERPRETER was closest to the leader at all times and finished far in front of others. HIGH DIVER raced close up throughout. TELAMON met with early interference, but was going well at end. BOB DOZER went fairly well. PRINCE PEBBLES was sharply shut off rounding far turn. MICHIGAN LAD had early speed.

SECOND RACE—Six furlongs. Purse, $1,000; claiming. For 3-year-olds. Start good. Won driving; place, same. Went to post at 2:47. Off at 2:50½. Winner, B. Creech's ch. c. (3), by High Cloud—Chatleen Ni Houlihan. Trained by B. Parke. Value to winner, $750; second, $150; third, $75; fourth, $25. Time, 0:24 3-5, 0:50, 1:18 4-5.

Horses	Wgt.	Post	St.	¼	½	Str.	Fin.	Jockeys	S
ALTMARK	106	8	6	3 2	3 1¼	1 1	1½	Wright	$1.41
BENEFIT	110	12	9	2h	1h	2 3	2 3	Corbett	6.46
JANE PACKARD	104	3	2	9½	7 3	4 1	3 1½	Neel	6.80
BALDERDASH	110	7	11	8 1½	6 3	5 2	4 4	Anderson	20.81
NIGHT VINTAGE	107	10	8	5½	4½	3 3	5 3	Glorioso	17.33
SEMESTER	107	1	1	4 1	5 1¼	6½	6 2	Arcaro	6.99
POLYP	110	9	7	7h	9 1½	8 1	7 1½	Maiben	21.98
RAPID BIRDIE	106	5	3	12	10 2	9 3	8 3	Schutte	*31.87
BOB CUSTER	110	11	4	1 1	2 1	7 3	9 1	Rose	*
BALLYHOO	110	4	5	10h	11 1½	11 2	10 4	Tilden	$7.19
PREMEDITATE	102	2	10	6¼	8 1	10h	11 2	Martin	11.93
SCOTLAND BEAUTY	108½	6	12	11 1¼	12	12	12	Clelland	*

Two-dollar mutuels paid—ALTMARK, $4.82, $3.50, $2.48; BENEFIT, $6.34, $3.80; JANE PACKARD, $3.74.

ALTMARK, well up from start, got up to the front rounding the turn and took a good lead, but tired in the last sixteenth and was doing his best at the end. BENEFIT, rushed to the front early and, continuing gamely after being headed by ALTMARK, came to the outside of the latter nearing the finish and was gaining rapidly. JANE PACKARD lost much ground by bearing out on stretch turn. NIGHT VINTAGE had some early speed. BALDERDASH closed ground. BOB CUSTER showed a flash of early speed. SEMESTER could not keep up.

THIRD RACE—Five furlongs. Purse, $1,000; claiming. For 2-year-olds. Start good. Won easily; place, driving. Went to post at 3:18½. Off at 3:19½. Winner, R. C. Schwarz's ch. f. (2), by Brilliant—Gad. Trained by W. J. Potter. Value to winner, $750; second, $150; third, $75; fourth, $25. Time, 0:24 3-5, 0:49 3-5, 1:04 2-5.

Horses	Wgt.	Post	St.	¼	½	Str.	Fin.	Jockeys	S
MISS BRILLIANT	112	8	4	1 1	1 1	1 2	1 4	Anderson	$10.00
BRONX PARK	115	9	6	3h	4 3	2 1	2 2¼	Jones	5.03
ST. CHRISTOPHER	116	1	1	3 2	3 1	4 2	3½	Guerra	12.59
GLORITONE	112	3	2	5 1¼	5 4	5 1	4 1	J. Smith	9.68
LIQUEUR	118	10	5	2 1	2 1	3h	5h	Landolt	3.16
RED ROAMER	116	7	9	9 1	9 3	6 1½	6h	Pollard	17.35
LUKE CONNELL	110	5	11	12	12	8h	7h	Neel	4.17
REX REGENT	110	4	7	8 2	7h	7 3	8 2	Meade	*42.11
KALOLA	108	3	3	7h	8 3	8h	9 1¼	Martin	79.35
PINK SLIPPER	107	12	12	11 1¼	11 1½	10h	10 2	Finnerty	*
JUSTICE LOGAN	115	6	10	10 4	10 2	11 2	11 3	H. Fisher	7.20
SPOT POT	107	11	8	6h	6 1¼	12	12	Lewis	*

*Field.

Two-dollar mutuels paid—MISS BRILLIANT, $22.00, $10.02, $7.72; BRONX PARK, $8.56, $6.70; ST. CHRISTOPHER, $10.52.

MISS BRILLIANT dashed to the front soon after the start and, increasing her lead as she went, was an easy winner. BRONX PARK, never far from the leaders, raced well throughout. ST. CHRISTOPHER also raced forwardly, but was tiring at the finish. GLORITONE was going well at the end. LIQUEUR tired badly in the last furlong. LUKE CONNELL was slow to get going and never threatened. JUSTICE LOGAN and RED ROAMER were outpaced.

FOURTH RACE—Six furlongs. Purse, $1,000; allowances. For 3-year-olds and upward, fillies and mares. Start good. Won driving; place same. Went to post at 3:49. Off at once. Winner, S. S. Combs' b. f. (4), by Ballot—Glyn. Trained by C. S. Ormsby. Value to winner, $750; second, $150; third, $75; fourth, $25. Time, 0:23 3-5, 0:49 1-5, 1:16 2-5.

Horses	Wgt.	Post	St.	¼	½	Str.	Fin.	Jockeys	Straight
PLUMAGE	115	4	3	4 1	3 1	1h	1no	Martin	$8.81
PRINCESS CAMELIA	108	5	4	2 1	1 1¼	2½	2 6	Critchfield	1.74
MANTA	112	3	2	2h	2h	3 1	3 1	J. Smith	1.16
LADY COUVIN	105	2	5	5	5	5	4 2	Neel	9.28
ABSURDITY	105	1	1	1h	4 3	4 3	5	Lewis	22.02

Two-dollar mutuels paid—PLUMAGE, $19.62, $6.20, $3.44; PRINCESS CAMELIA, $3.18, $2.20; MANTA, $2.46.

PLUMAGE, at home in the going, came fast on the outside around the stretch turn and, taking a short lead an eighth out, held PRINCESS CAMELIA in a driving finish. PRINCESS CAMELIA dropped back slightly after entering the stretch, but tired badly in the last furlong. ABSURDITY showed a flash of early speed. LADY COUVIN was badly outrun.

FIFTH RACE—One and one-eighth miles. Purse, $1,000; claiming. For 3-year-olds. Start good. Won easily; place, driving. Went to post at 4:17. Off at 4:18. Winner, J. Howard's dk. br. c. (3), by Zev—Durbar. Trained by owner. Value to winner, $750; second, $150; third, $75; fourth, $25. Time, 0:25 2-5, 0:52, 1:19, 1:46 4-5, 2:02 1-5.

Horses	Wgt.	Post	St.	¼	½	¾	Str.	Fin.	Jockeys	Straight
ZEVAR	115	6	3	1 2	1 1¼	1 2	1 2	1 2	Corbett	$2.71
PARTIES	110	9	5	2 1½	3 3	3h	3 2	2 2¾	Knight	4.28
DIFFERENT	111	5	6	4 2	4 1	2 2	2 1¼	3 2½	Lewis	13.21
SANDWRACK	110	11	8	5h	5h	5h	4 1½	4 1	Neel	10.05
KNEE HIGH	100	2	9	8 1½	9 2	7h	5 1	5 2	Martin	40.92
TIGHT ROPE	100	4	2	6 1	7 2	9 2	7 1	6 1	L. Fischer	*59.61
CLAMAY	109	1	1	7 1	6h	6½	8h	7½	Riley	14.87
ONO	107	10	4	3¼	2½	4 2	6 2	8 1¼	Wright	3.86
BEAUTY SECRET	108	7	12	12	12	10 2	10 2	9 2	Rose	10.41
CHARLIE BILLS	105	3	7	9 4	8h	8 1¼	9 2	10 2	Arcaro	*
BILL SOUTHAM	110	8	11	11 4	11 2	11 2	11 2	11 1¼	Maiben	17.60
PAESANO	108½	12	10	10 1	10½	12	12	12	Heinz	*

*Field.

Two-dollar mutuels paid—ZEVAR, $7.42, $4.28, $3.04; PARTIES, $4.00, $3.30; DIFFERENT, $5.02.

ZEVAR went to the front early and, racing well in the going, was never in danger, winning easily. PARTIES was under restraint during the back stretch run and came gamely in the stretch to best DIFFERENT. Latter had early speed, but weakened in the stretch. SANDWRACK, racing on the outside in the early stages, refused to extend himself. ONO tired badly. Others were outrun.

SIXTH RACE—One and one-eighth miles. Purse, $1,000; claiming. For 4-year-olds and upward. Start good. Won easily; place, driving. Went to post at 4:47. Off at 4:48. Winner, Mrs. E. L. Swikard's b. h. (8), by War Cloud—Little Flower. Trained by J. T. Taylor. Value to winner, $750; second, $150; third, $75; fourth, $25. Time, 0:25 1-5, 0:51 1-5, 1:19 2-5, 1:48, 2:02 2-5.

Horses	Wgt.	Post	St.	¼	½	¾	Str.	Fin.	Jockeys	Straight
DUELIST	110	3	5	4	2h	1 2	1 4	1 6	J. Smith	$10.23
MORE POWER	110	2	1	1 1	1 1½	2 1¼	2 2	2 6	Lewis	34.83
CRUSHED STONE	112	5	2	3 2	3 1½	3 2	3 1	3 1¼	Meade	7.82
TRANSGRESSION	102	4	3	2h	4	4	4	4	Arcardo	5.62
ZIDA	102	1	4	Lost rider					Wright	.45

Two-dollar mutuels paid—DUELIST, $22.46, $11.58, $7.32; MORE POWER, $34.92, $9.34; CRUSHED STONE, $4.68.

DUELIST moved up fast after going half the distance and, taking a good lead, drew out easily in the stretch. MORE POWER made early pace and, while no match for the winner, held the others. CRUSHED STONE tired in the last quarter. TRANSGRESSION could not keep up and probably needed the race. ZIDA stumbled at the start and making a bobble again while in close quarters approaching the first turn, threw her rider.

SEVENTH RACE—One and one-eighth miles. Purse, $1,000; claiming. For 4-year-olds and upward. Start good. Won easily; place, driving. Went to post at 5:16½. Off at 5:16½. Winner, H. M. Wolf's br. g. (5), by Light Brigade—Bellita. Trained by B. A. Jones. Value to winner, $750; second, $150; third, $75; fourth, $25. Time, 0:25, 0:51, 1:18, 1:45 1-5, 2:00 2-5.

Horses	Wgt.	Post	St.	¼	½	¾	Str.	Fin.	Jockeys	Straight
CULLODEN	114	6	7	7 4	4 1¼	2 4	1 2	1 4	Allen	$1.57
RUNAR	103	4	3	1 1	1 1	1½	2 2	2 2	Neel	3.02
CHEHALIS	105	1	8	5 4	5¼	4½	3 2	3 4	Martin	9.52
BOBBY POWERS	110	2	1	3 1¼	2 1	3 1	4 2	4 1	Critchfield	20.01
TYPHOON	110	3	2	4 1	3h	5 4	5 3	5 2½	Lewis	10.14
HIGH STORM	105	7	4	2h	7 4	6 3	6	6	Arcardo	6.91
TRIEZ	110	5	5	6h	6 1	6 2	7	7	Corbett	77.40
VESTA	111	8	6	8	8	Pulled up			H. Fisher	15.36

Two-dollar mutuels paid—CULLODEN, $5.14, $3.62, $2.76; RUNAR, $3.52, $2.48; CHEHALIS, $3.98.

CULLODEN moved forward steadily during the back stretch run and, getting to the front in the last quarter, drew into a long lead to win in hand. RUNAR made the early pace, but tired in the last furlong. CHEHALIS closed ground and finished well. BOBBY POWERS was in close quarters on the far turn. TYPHOON tired after moving into contention during the back stretch run. HIGH STORM stopped badly.

WASHINGTON PARK ENTRIES

(Associated Press.)

FIRST RACE—Five furlongs; purse, $1,000; claiming; for 2-year-old maiden fillies.
1 *Mom's Polly....110 | 11 Sweep'g Queen....115
2 Lady West....115 | 12 Little Connelly....115
3 Oswego Prin....115 | 13 Prudie Broom....115
4 Zelleen....115 | 14 *Miss Justice....110
5 Dandelion....115 | 15 Syrinx....115
6 Upheaval....115 | 16 Mintogee....115
7 Timorous....115 | 17 Elegy....115
8 Biota....115 | 18 Mad Flight....115
9 Bettina H....115 | 19 Queen Beth....115
10 Latifolia....115 | 20 Baggage Miss....115

SECOND RACE—Six furlongs; purse, $1,000; claiming; for 3-year-olds and upward.
1 Cayuga....115 | 9 Porternesia....115
2 *Fire Flash....98 | 10 Doris Jean....110
3 Jack Collins....115 | 11 Deemster....115
4 Easter Time....115 | 12 Murky Cloud....110
5 Pangloss....115 | 13 Tony Joe....115
6 *Black Comet....110 | 14 Grand Prince....117
7 Mannerism....108 | 14 *Lanier....110
8 *Portcodine....112

THIRD RACE—Five furlongs; purse, $1,000; allowances; the Sunset Ridge; for 2-year-olds.
1 Our Justice....106 | 9 White Thorn....109
2 Epona....106 | 10 †Royal Blunder....106
3 Aviary....103 | 11 †Circean....103
4 Chuck B....109 | 12 Fayette Prince....109
5 Ballygran....113 | 13 Le Bruyere....113
6 Sun Gros....106 | 14 Sergt. Hill....109
7 †Dusky Devil....106 | 15 †Ciceronese....103
8 Red Whisk....115 | 16 Snorky....109
†Audley Farm entry.
‡Coe entry.

FOURTH RACE—Six furlongs; purse, $1,000; claiming; for 3-year-olds and upward.
1 Fervor....115 | 9 *Portmanteau....112
2 Sunday....98 | 10 *Smear....110
3 Western Night....115 | 11 Dunny Boy....108
4 *Chu Chu....98 | 12 Star Button....115
5 *Durva....107 | 13 Bright Bird....108
6 Mild....110 | 14 *Sir Raoul....110
7 Martie Flynn....115 | 15 Gracious Gift....115
8 Booby Bird....103

FIFTH RACE—One mile; purse, $1,000; claiming; the Maplewood; for 3-year-olds.
1 Durango....112 | 9 Gold Tip....110
2 Black West....110 | 10 Nacho....111
3 Thistle Ace....112 | 11 Oh Dave....112
4 Billy Jones....112 | 12 *Our Grief....105
5 Dis Dat....112 | 13 Habanero....110
6 Essential....107 | 14 *Fair Lee....100
7 *Thundertone....105 | 15 Blackstrap....114
8 *Monk's First....107 | 16 Ricciardo....106

SIXTH RACE—One and one-eighth miles; purse, $1,000; claiming; for 3-year-olds and upward.
1 Sambo Brown....114 | 5 Royal Riot....102
2 White Flame....109 | 6 Drastic Delight....115
3 Badminton....107 | 7 Waterport....112
4 *Aquaplane....109 | 8 Phantasime....104

SEVENTH RACE—One and one-quarter miles; purse, $1,000; claiming; for 4-year-olds and upward.
1 Respond....110 | 11 *Zahn....105
2 Ping Coates....106 | 12 Freight Clerk....110
3 Thistle Arious....110 | 13 Royal Charge....110
4 *Cesare....105 | 14 *Dorita....100
5 Stop Gap....110 | 15 *Punishment....105
6 *Master Ace....105 | 16 *Lion Hearted....115
7 Searington....110 | 17 Panchio....110
8 Winnie Jo....105 | 18 Comet....110
9 *Col. K....105 | 19 Bunyora....110
10 Kentucky Ace....110 | 20 Ben Blair....110
*Apprentice allowance claimed.
Weather, clear; track, heavy.

STONER IS RELEASED.

Fort Worth, Tex., June 7 (A.P.).—Outright release of Lil Stoner, veteran pitcher, was announced by the Fort Worth Club of the Texas League today.

Retired from the active playing list last week on account of ineffectiveness, Stoner was made a free agent after efforts to sell or trade him failed. For nearly fifteen seasons he has been campaigning in the minors and majors.

BELMONT PARK ENTRIES.

(Associated Press.)

FIRST RACE—One mile; purse, $1,000; claiming; the North Port; for 3-year-olds.
1 Cambal....107 | 5 Paramour....110
2 *Dexterity....102 | 6 *Despoil....102
3 *Semaphore....102 | 7 Mareve....102
4 *All Rowes....108

SECOND RACE—About 2½ miles; purse, $2,500 added; the Meadowbrook Steeplechase Handicap; for 4-year-olds and upward.
1 Indigo....153 | 3 Barometer....138
2 Beacon Hill....165 | 4 Watsonia....135

THIRD RACE—Four and one-half furlongs; purse, $1,200; conditions; the Lady Owners; for 2-year-olds.
1 Stealingaway....108 | 4 Fusina....108
2 Okapi....120 | 5 Favorite Lady....105
3 Dynastic....115

FOURTH RACE—One mile; purse, $1,200; conditions; the Burgomaster; for 3-year-olds and upward.
1 Rocky News....105 | 4 Sun Meadow....112
2 Waylayer....104 | 5 Mountain Elk....106
3 Hellanthus....108

FIFTH RACE—Seven furlongs; purse, $1,200 added; the Ornament Handicap; for 3-year-olds and upward.
1 Double Heart....114 | 4 Masked Knight....110
2 Flagstone....114 | 5 Moine....112
3 Rip Van Winkle....112 | 6 Sunvir....122

SIXTH RACE—Four and one-half furlongs; claiming; the Wildrose; for 2-year-old maidens.
1 *All Ablaze....109 | 13 Gritford....114
2 Bora....111 | 14 Coat Tails....114
3 Help Me....114 | 15 Guardian....114
4 *Yankaway....106 | 16 Bel Ora....111
5 *Jac.'s Ladder....109 | 17 Saint Louis....114
6 Merriman C....114 | 18 *Sisko....106
7 Min. Myerson....114 | 19 Irish Knight....114
8 Egotist....114 | 20 Gagne....114
9 *Debit....106 | 21 Wire Walker....114
10 *Swinwood....109 | 22 Chief Almgren....114
11 Bad Times....114 | 23 Mr. Khayyam....114
12 Pretti Wise....114 | 24 Gay Attire....114
*5 lbs. apprentice allowance claimed.
Weather, clear; track, fast.

LONG BRANCH ENTRIES.

(Associated Press.)

FIRST RACE—Six furlongs; purse, $800; claiming; for 4-year-olds and upward.
1 *Hostage....99 | 9 Diodoro....104
2 Dewey Fly....107 | 10 Len Sweep....108
3 Hieaway....108 | 11 My Kitty....105
4 Westward....104 | 12 Uppity....110
5 Bud Broom....110 | 13 Bill Seth....104
6 Evanette....102 | 14 Mintmagi....104
7 *Princeton....105 | 15 Atlas....107
8 *Capt.'s Girl....97 | 16 Crimson Order....110

SECOND RACE—Six furlongs; purse, $800; claiming; for 4-year-olds and upward.
1 Toe Dance....108 | 9 Marteau....104
2 Bubbling Out....110 | 10 Pongo....107
3 The One....102 | 11 Altsheib....110
4 Time Enough....104 | 12 Fair Speed....105
5 *Sir Byron....105 | 13 Tuberose....102
6 Gerard....110 | 14 Backwoodsman....107
7 Poison Ivy....104 | 15 Tryon....107
8 *Polinos....99 | 16 Tea Gown....107

THIRD RACE—Five and one-half furlongs; purse, $900; claiming; for 2-year-olds.
1 Mestallup....108 | 5 Farmington....103
2 Scotch Blossom....103 | 6 Gamma Delta....106
3 *Trimmer....107 | 7 *Toytown....101
4 Singing Heart....112 | 8 Broadway Sun....109

FOURTH RACE—Six furlongs; purse, $1,000; claiming; for 3-year-olds and upward (Canadian foaled).
1 Fess....108 | 8 Jean O'Doon....103
2 *Clarry....92 | 9 Airdrome....105
3 Kingsway....112 | 10 Kebbie....105
4 Sea Kale....107 | 11 Ortona....95
5 Silver Dot....103 | 12 Sabana....103
6 Manotacks....106 | 13 Circulet....112
7 Santa Crest....97 | 14 Royal Guest....103

FIFTH RACE — Six furlongs; purse, $1,500; the Gray Coach Line Handicap; for 3-year-olds and upward.
1 Donny Johnny....102 | 7 †Magnifico....120
2 Dunlin's Lad....102 | 8 Cuchulain....103
3 Solace....115 | 9 Royal Ruffin....108
4 Rubio....106 | 10 Joe Flores....102
5 Westy Junior....104 | 11 Butter Beans....94
6 †Hey There....96
†C. V. Whitney entry.

SIXTH RACE—One and one-sixteenth miles; purse, $1,000; claiming; for 4-year-olds and upward.
1 Janie G....101 | 9 Zeal....106
2 Glee Club....108 | 10 Sonata....103
3 Upset Lad....106 | 11 Starb'd Light....112
4 Margaret Mc....115 | 12 Playabit....106
5 Hold....103 | 13 Strongheart....106
6 The Tout....102 | 14 Star Play....105
7 Branch....116 | 15 Judge Caverly....103
8 Arundel....103 | 16 Cabama....108

SEVENTH RACE—One and one-sixteenth miles; purse, $1,000; claiming; for 4-year-olds and upward.
1 Monocle....103 | 9 Angry Lass....112
2 Traumagne....112 | 10 Glenside....112
3 Hogan's Dance....114 | 11 Pretty Pose....101
4 Montanaro....109 | 12 Fair Orb....104
5 Fair Thorn....107 | 13 By Product....101
6 Plain Ben....108 | 14 Dr. T....103
7 Berber....112 | 15 Fetish....114
8 Virado....106 | 16 Dick Porter....103
*Apprentice allowance claimed.
Weather, clear; track, fast.

BAINBRIDGE RESULTS.

(Associated Press.)

FIRST—Six furlongs; purse, $500; claiming; for 3-year-olds and upward.
Nonana, 99 (Prior)........6.20 4.80 3.80
Toltec, 121 (Hardy)........8.00 4.80
Run On, 104 (Thomas)........4.60
*Rag Tag, Sandy San, Sweet Senorita, Silkoline, *Sam Patch, Silver Wave, Translucent, *Thistle Vic and Cash Play also ran. Time, 1:12 2-5.
*Field.

SECOND—Six furlongs; purse, $500; claiming; for 3-year-olds and upward.
Free Helen, 116 (Sylvester)...3.40 2.80 2.60
Crittall, 114 (Klein)........6.20 3.60
Justa Princess, 99 (Godfrey)........3.40
*Rose O., McTinkle, Light o' Dawn, *Mogul, *Chow Mein, Muir Station, Flying Fantom, Harry Kuhns and Master Sweep also ran. Time, 1:14.
*Field.

THIRD—One mile and 70 yards; purse, $500; claiming; for maiden 3 and 4-year-olds.
William J., 101 (Sylvia)........7.20 3.80 3.80
Shaun Padraic, 106 (Prior)........3.80 3.00
*Thistle Joe, 101 (Lane)........3.40
Balance All, *Borealis, High Span, Jaz Time, Bag o' Roses, Storm Angel, Naughty Jean, *Pegg's Lassie and Intruder also ran. Time, 1:45 2-5.
*Field.

FOURTH—Six furlongs; purse, $600; claiming; for 3-year-olds and upward.
*Racketeer, 107 (Lane)........8.80 7.60 4.00
*Hamburger Jim, 109 (Aupt)........7.60 4.00
Flying Silk, 105 (Neal)........14.00
Porgie, Satin Spinner, Linmast, Ellen D., Step Sis, *Senora, Best Balance, Cotton Time and Bye o' Baby also ran. Time, 1:13 3-5.
*Field.

FIFTH—Four and one-half furlongs; purse, $600; claiming; for 2-year-olds.
Prestige, 110 (Fisher)........8.20 5.60 4.00
Strolling Time, 102 (Klein)........17.20 7.20
Parkersburg, 105 (Sylvester)........4.40
Marion T., Aurebon, Flystick, *Furfur, June Bourbon, *Alice Weber, *Lady Trust, Tabby, Manora also ran. Time, 0:53 4-5.
*Field.

SIXTH—One and one-sixteenth miles; purse, $600; claiming; for 3-year-olds and upward.
Tantalizing, 116 (South)........11.60 4.80 4.20
Trice, 107 (Shaw)........4.20 3.60
Yarrow, 107 (Wimmer)........4.60
Buddy Basil, How, Thomas Seth and Hasols also ran. Time, 1:46 1-5.

SEVENTH—One and one-eighth miles; purse, $500; claiming; for 4-year-olds and upward.
Southland Toy, 102 (South)...10.00 3.60 2.80
Hornsby, 102 (Haupt)........3.00 3.00
Ed Reese, 107 (West)........4.00
Curtain Call, Mad A., Inca, Jack Murphy, Herb Ashby, *Chorister, Uncle Charley, *Advance Agent and *My Dan also ran. Time, 1:54.
*Field.

AT THE POST

with **Bill Bennings**

DEAR AL: WASHINGTON PARK.

The bonus marchers who had my good things yesterday quit the parade and stopped the pressure on Congress for cash payment. One of my two winners here was Duelist and his $22.46 mutuel was no myth. The boys who followed me at New York are thinking the depression is over, too. Illusive at 6 to 1, and Microphone at 6 to 1, went a long way toward relieving the situation.

The track is still heavy here, but I have a few heavy-duty nags who are worth your attention. BILL.

FIRST RACE — SYRINX has run some good races in her short time on the tracks this spring, and I expect her to take her first set of brackets in this race. See some chance for BAGGAGE MISS if she gets in the contest. Third place to TIMOROUS.

SECOND RACE—I look for PORTCODINE and BLACK COMET to battle it out for the long end of this purse. PORTCODINE won his last and was disqualified. Despite the fact that he swerved in the stretch this fellow should have beaten those with whom he interfered. BLACK COMET is in top form, as his races suggest, and will be out to battle. CAYUGA drops down a couple of pegs and seems third best.

THIRD RACE — BALLYGRAN and RED WHISK clash in this and at the weights I am forced to string along with the first named. Both are capable and promising youngsters who seem to outclass the opposition. Taking SUN GROS for third.

FOURTH RACE—Inclined to believe DURVA can handle this group. The cold dope don't exactly point that way, but there have been other more startling upsets here. PORTMANTEAU'S last was a fine effort that makes him a contender. FERVOR for third.

FIFTH RACE—DIS DAT fooled me by showing gameness at the mile, and I am forced to give him the call here. The son of Dis Donc will have DURANGO and OUR GRIEF to beat. The last named can take it all if the top one makes mistakes.

SIXTH RACE — AQUAPLANE will carry my dough in this distance test, and I believe he will turn in a victory. Has worked exceptionally well. SAMBO BROWN turned in a place the other day that is promising. WATERPORT for the third end.

SEVENTH RACE—COMET was a good one once, but he is getting old. However, this fellow has been handled carefully of late and may have a victory in the making this afternoon. Taking a chance. FREIGHT CLERK has money races to recommend him for second. CESARE for third.

Stronger Pilot Nine To Play Here Sunday

The Washington Pilots, this city's representatives in the East-West Colored Baseball League, will return to Griffith Stadium Sunday to meet the Hillsdale nine, Philadelphia's entry.

The Pilots have been notably bolstered by the acquisition of Jake Dunn, a 20-year-old shortstop from the Royal Giants, of Los Angeles. In recent weeks, six new players have come to the Pilots.

The Pilots have won two and lost one on their latest road trip, beating the Cubans, 9-3, the Pittsburgh Grays, 2-1, and losing to the Grays, 3-2.

BAINBRIDGE ENTRIES.

(Associated Press.)

FIRST RACE—Six furlongs; purse, $500; claiming; for 3-year-olds and upward.
1 Algol....119 | 10 *Wega....105
2 *Palm'th Belle....105 | 11 *Carnival....114
3 Temps d'Amour....115 | 12 Winona Lady....100
4 Curry Girl....100 | 13 *Prin. Hester....105
5 *Vagaries....100 | 14 *Giblets....109
6 *Cupidity....105 | 15 Monk's Fox....109
7 Brown Gold....105 | 16 Knee Glader....114
8 *Lad's Run....109 | 17 Zachary....115
9 *Marabou....114 | 18 Dedicate....119

SECOND RACE—One mile; purse, $500; claiming; for 3-year-olds.
1 Tennywood....110 | 10 Prince Tommy....107
2 *French Ace....102 | 11 Nowski....107
3 *Mild. Watkins....101 | 12 *Our Mary....101
4 *Decline....106 | 13 *Zegora....101
5 *Miss Burke....104 | 14 Capt. T....111
6 Bourbonite....107 | 15 *Vanity Case....97
7 Zembla....107 | 16 Campville....107
8 Deja....102 | 17 Kitty O'Way....110
9 Usurp....101 | 18 Vesee....111

THIRD RACE—Four and one-half furlongs; purse, $500; for 2-year-old maidens.
1 Sweet Sixteen....113 | 10 Hot Wine....113
2 Noah's Mary....113 | 11 Edna Carroll....113
3 Sudie B....113 | 12 Made....113
4 My Movie....113 | 13 Never Quit....116
5 Hugue....116 | 14 St. Vincent....116
6 Most Always....116 | 15 Bell Cap....116
7 Try Stick....113 | 16 Mi Cara....113
8 Main Attack....113 | 17 Explode....113
9 Pusco....116 | 18 Mme. B. C....113

FOURTH RACE—Six furlongs; purse, $500; claiming; for 3-year-olds and upward.
1 Value....110 | 10 Cloudy....119
2 Timber Man....105 | 11 Minnie Gaze....100
3 Clean Clipper....100 | 12 Chief Gypsy....105
4 Tortway....105 | 13 Polylith....114
5 Mart.'s Croney....105 | 14 Salta....115
6 *Lightning Girl....105 | 15 Magna Mater....104
7 *Don Pablo....104 | 16 *Monde....109
8 Efjaybe....105 | 17 Hard Rock....115
9 Steponit....105 | 18 White Knee....119

FIFTH RACE—One mile and 70 yards; purse, $600; claiming; the Country Club; for 3-year-olds and upward.
1 *Joemma....94 | 9 Porto B. Gold....111
2 Apopka....106 | 10 Tears....100
3 Ed L....111 | 11 Marcelet....103
4 Reform....111 | 12 Greenwald....114
5 *Lincoln Plaut....110 | 13 Mak's Bubbles....101
6 Smokestack....114 | 14 Inferno Lad....114
7 *Skibo....106 | 15 Sam Cole....111
8 *Frank Hawley....106 | 16 Westy's Fox....108

SIXTH RACE—One mile and 70 yards; purse, $600; claiming; for 3-year-olds and upward.
1 Bootland....114 | 9 *Burnam....106
2 *Prince Reno....96 | 10 *Santerno....93
3 Dance Princess....100 | 11 Abington....111
4 *Nuckol's Boy....106 | 12 Balthasar....111
5 *Fort. Mann....106 | 13 Buddy Basil....111
6 Golflex....114 | 14 Lawn View....106
7 Shas. Charmer....111 | 15 My Dan....111
8 *Corbeau....109 | 16 *Trice....106

SEVENTH RACE—One and one-sixteenth miles; purse, $600; claiming; for 3-year-olds and upward.
1 *Ultramarine....113 | 9 *Matagain....97
2 *Sis Esther....109 | 10 St. Mica....99
3 Joan Pat....107 | 11 Lena M....114
4 Brown Maid....102 | 12 *Jacq. Coogie....107
5 *C.'s Daughter....107 | 13 *Arrowlike....107
6 Tchadex....112 | 14 Interior....112
7 *Black Patricia....113 | 15 *Sweepnet....112
8 *Tang....104 | 16 *Kelly's Pride....107
*Apprentice allowance claimed.
Weather, clear; track, fast.

LEFT-HANDERS FORM BODY.

Cleveland, Ohio, June 7 (A.P.).—Preliminary steps toward the organization of a national left-handers' golf association will be taken here Monday, when some of the country's leading southpaws will meet at Shaker Heights Golf Club.

Waite Hoyt Is Given Release by Brooklyn

Brooklyn, N. Y., June 7 (A.P.).—Waite Hoyt, veteran right-handed pitcher, today was given his unconditional release by the Brooklyn Dodgers.

Hoyt, former ace of the Yankee pitching staff, was signed by Brooklyn last spring after being made a free agent by the Athletics. He won only one game for the Dodgers and was charged with three defeats. His release cut the Brooklyn playing roster to 26 men.

Treasury and Printers Win League Slugfests

Stripped of three games by a board-room decision, D. C. Repair Shop took it on the chin again yesterday when the Union Printers won a 14-to-13 decision, helped by two homers by Edwards and one apiece by Rowe and Dewhurst.

In the other Departmental league game the Aggies, despite an eight-run rally in the fifth, lost to Treasury, 15 to 10.

Repair.	AB	H	O	A	Printers.	AB	H	O	A
Long,3b	5	1	0	2	Dalglish,cf	5	3	1	0
Horan,c	4	1	1	3	Edwards,ss	4	3	2	4
F.W'ley,2b	4	3	3	0	Waple,1b	4	2	9	0
G'thler,cf	4	1	1	0	Simons,3b	3	1	1	1
Fitzg'd,1b	4	4	8	0	Holbrook,lf	4	2	2	0
Lytell,rf	3	1	1	0	Rowe,c	3	1	1	1
James,rf	0	0	0	0	Dewh'st,rf	4	1	0	1
Lanahan,lf	1	0	1	0	Reed,2b	4	2	4	3
Tatum,p	1	0	0	0	Heany,p	2	1	1	1
McDon'd,p	0	0	0	0	*Smith	1	0	0	0
Physioc,p	0	0	0	1	Jeffries,p	1	0	0	1
Polen,p,lf	4	2	2	1					
Russell,ss	4	3	1	2	Totals	35	16	21	12
Totals	34	16	18	9					

*Batted for Heany in the sixth.

Union Printers	3	2	6	0	0	3	x	—14
D. C. Repair	0	3	0	0	5	2	3	—13

Runs—Dalglish (4), Edwards (3), Simons, Fitzgerald (3), Lanahan, Polen, Waple, Rowe (2), Dewhurst, Reed (2), Horan (2), F. Wesley (2), Guethler, McDonald, Long, Russell. Errors—Horan, Russell (2), F. Wesley, Physioc. Two-base hits—Dalglish, Fitzgerald. Three-base hits—Fitzgerald, F. Wesley, Holbrook, Polen, Guethler. Home runs—Edwards (2), Rowe, Dewhurst. Stolen bases—F. Wesley, Dalglish (2). Sacrifices—Waple, Heany. Double plays—Horan to Reed, Edwards to Reed to Waple. First base on balls—Off Polen, 2; off Heany, 2; off Physioc, 1; off Jeffries, 2. Hits—Off Polen, 10 in 2 1-3 innings; off Heany, 13 in 6 innings; off Tatum, 2 in 2-3 inning; off Jeffries, 3 in 1 inning; off McDonald, 2 in 2 innings; off Physioc, 2 in 1 inning. Hit by pitched ball—By Heany (Lytell).

Treasury.	AB	H	O	A	Aggies.	AB	H	O	A
McVey,lf	3	0	1	0	Bertolini,c	3	0	3	1
Miles,ss	2	2	3	4	Clark,cf	5	2	1	0
Harnsb'r,cf	1	1	1	0	Caspar,lf	4	2	1	0
Harvey,3b	4	2	0	3	Whitesell,rf	4	1	2	0
Brown,c	4	2	5	0	Panella,1b	4	1	6	2
Owens,rf	2	0	0	0	Davis,2b	2	0	1	1
Wh'y,1b,p	4	2	6	0	Heflin,ss	4	2	0	2
C'nelly,2b	3	1	3	0	Hyland,3b	3	2	0	1
Kra'r,p,1b	3	2	2	1	Koken,p	0	0	0	0
Dove,rf	0	0	0	0	Bassin,p	0	0	0	0
					Layer,p	3	0	1	2
Totals	28	12	21	8	Shaffner,2b	2	0	3	2
					*Burton	1	0	0	0
					Totals	34	10	18	11

*Batted for Bertolini in the seventh.

Aggies	0	2	0	0	8	0	0	—10
Treasury	6	3	0	3	3	0	x	—15

Runs—McVey (2), Miles (2), Harnsburger (3), Harvey (2), Brown (3), Owens, Whalley, Bertolini, Clark (2), Whitesell, Caspar, Panella, Heflin, Hyland (2), Layer, Kramer. Errors—Harnsburger, Connelly (2), Kramer, Whitesell, Hyland, Bertolini. Two-base hits—Brown, Kramer. Three-base hit—Panella. Home runs—Brown, Harvey. Double play—Davis to Panella. Left on bases—Treasury, 6; Aggies, 5. First base on balls—Off Koken, 4; off Bassin, 2; off Kramer, 3; off Layer, 3. Hits—Off Koken, 2 in 1-3 inning; off Bassin, 2 in 1 2-3 innings; off Layer, 8 in 4 innings; off Kramer, 9 in 4 2-3 innings; off Whalley, 1 in 1 1-3 innings. Hit by pitched ball—By Kramer (Caspar, Bertolini). Struck out—By Bassin, 1; by Layer, 1; by Kramer, 4; by Whalley, 1. Winning pitcher—Kramer. Losing pitcher—Koken.

RACE PURSES REDUCTION ASKED

Maryland's 4 Tracks Request Right to Cut Values.

BALTIMORE, June 7 (A.P.).—Reduction in purses offered at Maryland race tracks seems likely.

Jervis Spencer, jr., chairman of the Maryland Racing Commission, revealed today that the four major tracks have all requested reductions and expressed himself as favorable to the proposal.

He is withholding action until he has studied reports of receipts. Two other commissioners will have to join him for final decision.

The present rule of the commission is that after May 1 the minimum flat race purse is $1,300 and the minimum steeplechase $2,000. The race tracks seek to make this $1,000 and $1,500, respectively.

The tracks at which lower purses is sought are Bowie, Pimlico, Havre de Grace and Laurel.

Matthias L. Daiger, secretary of the Maryland Jockey Club, expressed the opinion today that all except Pimlico lost money during the past meeting. Pimlico, he said, broke even.

Barnard Welsh Wins Maryland Net Upset

Baltimore, June 7 (A.P.).—Barnard Welsh, of Rockville, captain of the Duke University tennis team, provided the only upset of the second day of the men's Maryland State tennis tournament today by defeating Phillips Lee Goldsborough, jr., former State and city champion and eighth seeded player, 6—2, 6—8, 6—1.

Cards Will Welcome Landis' Probe of Deals

St. Louis, June 7 (A.P.).—Sam Breadon, president of the Cardinals, upon hearing of a report that Commissioner Landis is looking inquiringly at the trades between the Cardinals and Cincinnati, said today that "our hands are clean and we welcome an investigation of our transactions."

President Breadon said he doubted that Landis was planning an investigation of the deals, involving Chick Hafey, Wally Roettger, Benny Frey and Harvey Hendricks, who were traded back to Cincinnati recently.

Henry, Potomac Foes In Vital Tennis Match

The most important Inter-Park League tennis match of the season is scheduled Saturday when Potomac Park, defending champion, meets its strongest rival, Henry Park, at the Tidal Basin courts. At present Henry Park leads and Potomac is second in the standings.

Potomac will have Gene Hermann, Maurice O'Neill, Hugh Trigg, Fred Doyle and Harry Goldsmith. Henry will use its full team of Bud Markey, Bob Considine, Gilbert Hunt, Pat Deck, Bill Seidel and Dick Mason.

In the other league matches Montrose plays at Rock Creek and Pierce Mill at Monument.

Mrs. Moody Practices For Wightman Play

Wimbledon, England, June 7 (A.P.).—Mrs. Helen Wills Moody, fresh from her triumphs in the French tennis championships, began light practice today for the Wightman Cup matches which begin here Friday.

Mrs. Moody's feet were blistered from the play on the clay courts of Roland Garros Stadium, and she did not extend herself.

The American champion said she hoped the Americans would defeat the British in the annual team matches and said she didn't like being captain of the American side.

"I hate having to arrange the side," she said, "but no one else will do it."

The United States won the Wightman cup matches last year.

STEIN-KLEY IN DRAW.

New York, June 7 (A.P.).—Sammy Stein, 200, of Newark, and Fritz Kley, 210, of Germany, wrestled to a draw in the main bout of the New York Coliseum mat show tonight. They went at it for 40 minutes 28 seconds before they were halted by the 11 o'clock wrestling "curfew."

RACING SELECTIONS

BELMONT.
(For fast track.)
1—Semaphore, Cambal, All Rowes.
2—Beacon Hill, Indigo, Barometer.
3—Okapi, Dynastic, Fusina.
4—Sun Meadow, Hellanthus, Waylayer.
5—Sunvir, Double Heart, Moine.
6—Help Me, All Ablaze, Jacob's Ladder.
Best—Sun Meadow.
—Louisville Times (A.P.).

LONG BRANCH.
(For fast track.)
1—Princeton, Hieaway, Bill Sexth.
2—Toe Dance, Time Enough, Polinos.
3—Broadway Sun, Singing Heart, Toytown.
4—Kingway, Circulet, Manotacks.
5—Magnifico, Solace, Dunlin's Lad.
6—Cabama, Strongheart, Upset Lad.
7—Hogan's Dance, Traumagne, Berber.
Best—Magnifico.
—Louisville Times (A.P.).

BAINBRIDGE.
(For fast track.)
1—Dedicate, Algol, Carnival.
2—Zegora, Tennywood, Vesee.
3—Noah's Mary, Trystick, St. Vincent.
4—Magna Mater, Cloudy, White Knee.
5—Westy's Fox, Marcelet, Inferno Lad.
6—Buddy Basil, Trice, Corbeau.
7—Black Patricia, Tang, Captain's Daughter.
Best—Black Patricia.
—Louisville Times (A.P.).

WASHINGTON PARK.
(For fast track.)
1—Baggage Miss, Mintogee, Mom's Polly.
2—Portcodine, Black Comet, Easter Time.
3—Red Whisk, Circean, Dusky Devin.
4—Smear, Portmanteau, Durva.
5—Monk's First, Dis Dat, Blackstrap.
6—Water Port, Sambo Brown, Bad Minton.
7—Kentucky Ace, Ben Blair, Panchio.
Best—Monk's First.
—Louisville Times (A.P.).

CONNAUGHT PARK.
(For fast track.)
1—Wise Seller, Medicine Bow, Bounder.
2—Wanderoo, Mastman, Parade Rest.
3—Prompter, Trying, Captive.
4—Albazano, Torealong, Entrap.
5—Free Thinker, Roch d'Or, Princely Pal.
6—Disapproved, Albert Blanton, Vimont.
7—Tout Feu, Kauri, Mad Sketch.
Best bet—Wise Seller.
—Louisville Times (A.P.).

LOANS
Diamonds, Watches, Jewelry, &c.
ROSSLYN LOAN CO.
Rosslyn, Va. Interest 2% and 3%.

TURNER ADDS MAXOS TO PROGRAM

Greek Faces Odell; McNamara Also on Card Tomorrow.

JOHN MAXOS, a burly Greek, who is a bosom pal of Jim Londos, but prefers to wrestle like Ray Steele, was added to tomorrow night's mat show at Griffith Stadium by Promoter Joe Turner yesterday. Maxos will meet one Jack Odell.

Jim McNamara, hefty sports director of the Jewish Community Center here, and something of a mat favorite in Boston, will tangle with Jack Zarnos in another match added yesterday.

The feature tomorrow night concerns Pinkie Gardner and Steve Beamis. A new raft of Gardner pictures came in yesterday and the pink one has sliced another ten years off his age. What Ponce de Leon failed to find, Gardner has discovered and drunken deep of. Gardner used to wrestle Joe Turner as far back as 1913, about twice a week.

Beamis Younger Than Maxos.

He met Beamis here last year, on one of the ill-starred charity bills. Beamis is about fifteen years younger. The two men are as strong as heavyweights and twice as fast. They wrestle more like the boys did in the days of Frank Gotch. There is little or no tumbling around, but much in the way of expert securing and breaking of holds.

Gardner actually brings his championship belt to his matches, and has the referee present it to him afterward. It is a very pretty belt, and about as rare as a carriage dog.

The perennial Fred Grobmeier, more popular than ever as a result of roughing Londos last week, meets Marshall Blackstock in the other feature. The fifth bout, which is the main preliminary, concerns Chief Whitefeather and Jim Corrigan. The two went 30 minutes to a draw last week. This time it will be a finish affair, probably in favor of Whitefeather.

G. P. O. LEAGUE.

Jacobson's home run, with two out in the last inning and a man on base, gave Public Documents a 12-11 victory over the Bookbinders in a Government Printing Office League game yesterday.

Pub. Docs.	AB	H	O	A	Bookbind.	AB	H	O	A
Brown,1b	4	2	11	0	Theis,lf	5	1	1	0
Jackson,ss	5	2	1	2	Green,2b	3	0	2	3
Oxenb'g,3b	3	1	1	3	Tilley,c	4	3	5	0
Keller,cf	4	2	0	0	Kilbreth,ss	5	2	0	3
Flocks,rf	4	1	0	0	Bonds,3b	5	1	2	0
Russell,lf	4	1	0	0	Johnson,1b	3	1	10	0
Ruck,c	4	1	6	0	Funk,rf	4	2	0	0
Slifko,2b	4	0	2	2	Canter,cf	4	3	0	0
Magill,p	3	0	1	1	Tear,p	2	0	0	0
Totals	35	10	21	8	Totals	35	13	*20	6

*Two out when winning run scored.

Public Docs	1	2	2	0	1	4	2	—12
Bookbinders	2	0	3	0	6	0	0	—11

Runs—Theis, Green (2), Tilley (3), Kilbreth, Bonds, Johnson (2), Tear, Brown (3), Jacobson (2), Oxenburg, Keller, Russell (3), Slifko, Magill (2). Errors—Oxenburg (3), Ruck (2), Tilley (2), Bonds (3). Two-base hits—Russell, Brown. Three-base hits—Jacobson, Tilley, Keller. Home runs—Jacobson, Tilley. Stolen bases—Brown, Oxenburg, Russell, Magill. Double plays—Magill to Oxenburg. First base on balls—Off Magill, 3; off Tear, 3. Struck out—By Magill, 6; by Tear, 3.

INDUSTRIAL LEAGUE.

B. P. Shop.	AB	H	O	A	Dixie Pigs.	AB	H	O	A
Tripp,1b	3	3	9	0	Watts,2b	4	1	1	2
Gill,2b	4	2	5	4	Dove,3b	4	2	1	0
Mat'gly,3b	4	2	1	3	Roberts,lf	3	2	2	0
Chaco's,cf	4	0	1	0	Stahl,ss	4	0	1	2
Lattin,ss	4	2	2	0	Collier,c	4	1	2	0
Tucci,rf	3	1	0	0	Radtke,1b	4	1	12	0
Crockett,lf	3	0	1	0	Joseph,cf	3	0	2	0
Long,c	3	1	4	1	Clapper,rf	4	0	0	0
Hughes,p	0	0	0	0	G.Adair,p	1	0	0	1
Zimmerli,p	3	1	0	2	Jones,p	2	0	0	1
Eddinger,lf	1	0	0	0					
Totals	32	10	24	10	Totals	33	7	24	11

Big Print Shop	2	0	1	2	0	0	0	0	—5
Dixie Pigs	1	6	0	0	0	0	1	0	—8

Runs—Tripp, Mattingly, Chaconas, Long, Zimmerli, Watt, Dove, Roberts, Collier, Radtke, Joseph, Clapper, Adair. Errors—Mattingly, Lattin (2), Tucci, Hughes, Roberts, Stahl, Collier, Jones. Two-base hit—G. Adair. Three-base hits—Tucci, Lattin. Home run—Tripp. Stolen base—Clapper. Sacrifices—Dove, Tripp. Double play—Dove to Watts to Radtke. First base on balls—Off Hughes, 1; off Adair, 4; off Jones, 1; off Zimmerli, 1. Hits—Off Hughes, 6 in 1 2-3 innings; off Zimmerli, 1 in 6 1-3 innings; off G. Adair, 6 in 3 innings; off Jones, 4 in 5 innings. Struck out—By JoJnes, 6; by Zimmerli, 2. Winning pitcher—Jones. Losing pitcher—Hughes. Umpire—Bussius.

GEORGETOWN CHURCH LEAGUE

Mt. Vern.	AB	H	O	A	W. Wash.	AB	H	O	A
Jenkins,cf	4	1	3	0	Hospital,cf	2	0	0	0
Burgess,3b	5	1	0	1	Hodges,2b	2	0	5	4
Zahn,ss	4	0	2	4	Beach,1b	4	2	11	0
Moore,1b	4	2	11	0	Pizza,ss	4	0	1	3
Russell,2b	4	2	0	2	Corcoran,lf	4	1	1	1
Cronk,c	4	3	8	1	Bowman,c	4	1	8	4
Firth,rf	4	2	1	0	Darne,3b	3	0	1	1
Th'pson,lf	4	0	2	0	Bean,rf	3	0	0	0
Monroe,p	4	0	0	3	Wheeler,p	1	0	0	1
					Medler,p	2	1	0	1
Totals	37	11	27	11	Totals	29	5	27	15

Mount Vernon	0	2	0	0	0	0	0	4	0	—6
West Washington	1	0	0	0	0	0	0	0	0	—1

Runs—Hodges, Moore, Russell (2), Cronk, Firth, Monroe. Errors—Beach, Pizza. Two-base hits—Moore, Russell, Firth. Home run—Russell. Stolen base—Hodges. Sacrifices—Hospital, Hodges. Double plays—Hodges to Pizza to Beach, Bowman to Beach, Russell to Zahn to Moore. Left on bases—Mount Vernon, 5; West Washington, 5. First base on balls—Off Monroe, 2; off Medler, 1. Struck out—By Monroe, 8; by Medler, 8. Wild pitches—Medler (2). Passed ball—Cronk.

COLORED DEPT. LEAGUE.

Postoffice.	AB	H	O	A	Commerce.	AB	H	O	A
G'fin,3b,rf	5	0	2	2	Fauntroy,lf	5	1	3	1
Johnson,ss	4	0	1	1	Slade,p	4	1	0	2
Mallory,cf	3	1	2	0	Moten,cf	5	2	0	0
Payne,2b	3	1	2	4	Jackson,ss	5	4	3	2
Fr'man,1b	4	1	11	0	Hawkins,1b	5	2	8	0
West,c	4	1	4	1	Rob'son,rf	5	3	0	1
Jeter,lf	4	1	2	0	Cross,c	4	3	5	0
Wilson,3b	2	1	0	0	O'pbell,3b	4	1	4	0
Lacey,p	2	0	0	2	Tignor,2b	5	2	2	3
Grant,lf	0	0	0	0	Dudley,c	1	0	2	0
Plummer,p	1	0	0	0					
Totals	33	6	24	10	Totals	43	17	27	9

Postoffice	0	0	0	0	0	0	0	1	0	—1
Commerce	0	2	5	2	1	2	0	2	x	—14

Runs—Robinson (3), Cross (2), Fauntroy, Slade (2), Moten, Jackson (3), Hawkins (2), Grant. Errors—Jackson, Johnson, Griffith (2), Campbell. Two-base hit—Jackson. Home runs—Robinson (2), Cross. Stolen bases—Fauntroy (2), Payne. Left on bases—Postoffice, 8; Commerce, 5. First base on balls—Off Lacey, 3; off Slade, 3. Hits—Off Lacey, 12 in 6 innings. Struck out—By Lacey, 3; by Slade, 4. Passed ball—West.

IMPORTANT BLOODSTOCK SALE
DISPERSAL OF
ALWINGTON FARM
Estate of HARRISON NESBIT
Consignments from the Misses Edith and Elizabeth Nesbit and Mrs. Ruth Nesbit
Warrenton, Virginia
Saturday, June 18th
Commencing at 2:00 P. M. (Standard Time.)
The stallions Catalan, imported Tournament II and Alwington Pete, and a choice group of mares by Superman, Irish Lad, Trap Rock, King James, etc. Two-year-olds untried for speed, and a group of yearlings and half-breds, the latter suitable for hunters.
Send for catalog and other information
C. J. FITZGERALD, Director of Sale, 250 Park Avenue, New York City.
GEORGE A. BAIN, Auctioneer.
How to Reach Alwington Farm.
Warrenton—50 miles from Washington, can be reached by automobiles over good highways. Washington—Luray Bus Line buses leave 12th and H Sts. N.W. (Hotel Annapolis), at 7:30 a. m., 10 a. m., and 12 noon, Standard Time.

THE POST'S CONSENSUS AT WASHINGTON PARK

The following consensus has been compiled by The Post from the selections of the leading handicappers of the turf. The figures show how the selections were rated.

CONSENSUS OF LEADING HANDICAPPERS

First race	Second race	Third race	Fourth race	Fifth race	Sixth race	Seventh race
Mintogee (20)	Black Comet (29)	Red Whisk (38)	Portmanteau (30)	Dis Dat (30)	Water Port (28)	Panchio (14)
Timorous (18)	Portcodine (16)	Ballygran (17)	Smear (18)	Black Strap (14)	Sam. Brown (27)	Stop Gap (12)
Lady Westy (13)	Cayuga (10)	Chuck B. (4)	Durva (10)	Durango (9)	Aquaplane (8)	Cesare (11)

BENNINGS, WASHINGTON POST

Syrinx	Portcodine	Ballygran	Durva	Dis Dat	Aquaplane	Comet
Baggage Miss	Black Comet	Red Whisk	Portmanteau	Durango	Sambo Brown	Freight Clerk
Timorous	Cayuga	Sun Gros	Fervor	Our Grief	Water Port	Cesare

LOUISVILLE TIMES, ASSOCIATED PRESS

Baggage Miss	Portcodine	Red Whisk	Smear	Monk's First	Water Port	Kentucky Ace
Mintogee	Black Comet	Circean	Portmanteau	Dis Dat	Sambo Brown	Ben Blair
Mom's Polly	Easter Time	Dusky Devin	Durva	Black Strap	Bad Minton	Panchio

TREASURY WINS GOLF TITLE

200 Compete In Federal Tourney

John R. Miller Has Low Score of 154 on Winning Team.

Interstate Commerce Commission First in Class B.

WITH nearly 200 entrants the annual tournament of the Interdepartmental Golf League, which has been in progress during the past two days on the course of the Kenwood Club, ended last evening with the distribution of numerous prizes. Competition was 36 holes medal play, gross and handicap.

The principal feature was the contest between teams representing about 50 Government departments, bureaus and commissions. The Mellon trophy for the team with the lowest gross score in class A was won by the Treasury Department players with a total of 656, divided among the following: John R. Miller, 154; J. J. Lynch, 159; W. B. Vogel, 171, and H. A. Neff, 172. The list of prize winners was as follows:

CLASS A.

Team contest—Low gross, Treasury, 656; low net, Interstate Commerce Commission, 602; Individual low gross, Thomas M. Balshe, War, 76—76—152; second low gross, John R. Miller, Treasury, 82—72—154; third, Volney G. Burnett, Library of Congress, 158. First low net, C. P. Medley, Veterans' Administration, 138; second, Maj. Dagley, War, 141; third, J. J. Lynch, Treasury, 142.

CLASS B.

Team contest—Low gross, Interstate Commerce Commission, 705; low net, General Accounting Office, 587. First low gross, individual, C. C. Heath, Patent Office, 167; second and third low gross, tie, C. F. Beard, Postoffice, 170, and F. C. Olmstead, Bureau of Standards, 170. First low net, R. M. Roudabush, Agriculture, 141; second low net, W. H. Flannery, Interior, 142; third low net, M. C. Trowbridge, Interstate Commerce, 142.

CLASS C.

Team contest—Low gross, General Accounting Office, 720; low net, Agriculture, 583. First low gross, individual, S. Harvey, General Accounting office, 168; second, R. F. Havourd, Patent Office, 171; third, J. S. Abbott, jr., Treasury, 172. Low net, individual, first, William Weber, Agriculture, 138; second, E. M. Hodboldt, Justice, 139; third, A. J. Moyer, Agriculture, 141.

Cubs Out of Lead As Robins Win, 9-2

Warneke Is Solved for Six Runs in 7th, Idle Braves Advancing to Top.

Brooklyn, N. Y., June 7 (A.P.).—A seventh-inning comedy of errors, both of omission and commission, gave the Brooklyn Dodgers six runs off young Lon Warneke today and eventually a 9-to-2 victory over Chicag in the first game f their series.

The defeat cost the Cubs first place in the National League standing to the Boston Braves, who were idle by rain.

Up to the fateful seventh, Warneke had held the Dodgers helpless, allowing only four hits and striking out seven, and held an advantage over Dazzy Vance, who had been nicked for runs in the fourth and fifth frames, one on Gabby Hartnett's long homer.

The Dodgers counted three more at at Jakie May's expense in the eighth, when old Jack Quinn punched a double to the center wall with the bases loaded, the veteran's first hit of the season.

Hack Wilson had a bad day against his old mates, striking out the first three times he faced Warneke and flying feebly to center in the seventh inning.

Chicago.	AB	H	O	A	Brooklyn.	AB	H	O	A
Richb'g,rf	2	0	3	0	D.Taylor,cf	4	0	4	0
Herman,2b	4	0	1	2	Finn,3b	5	3	1	6
English,3b	4	1	0	3	O'Doul,lf	4	2	1	0
Steph'n,lf	4	1	1	0	Wilson,rf	4	0	0	1
J.Moore,cf	4	1	4	0	C'nello,2b	4	2	2	2
Grimm,1b	4	3	4	0	Slade,ss	3	0	2	0
Hartnett,c	4	1	8	1	Picinich,c	4	0	8	0
Jurges,ss	3	0	3	1	Kelly,1b	2	1	5	0
Warneke,p	2	0	0	0	†Frederick	0	0	0	0
*Hack	1	0	0	0	‡Stripp	0	0	0	0
May,p	0	0	0	1	Wright,1b	1	0	3	0
					Vance,p	2	0	1	2
					§Sukeforth	1	1	0	0
					Quinn,p	1	1	0	0
Totals	31	7	24	8	Totals	35	10	27	11

*Batted for Warneke in eighth.
†Batted for Kelly in seventh.
‡Ran for Frederick in seventh.
§Batted for Vance in seventh.

Chicago . . . . 0 0 0 1 1 0 0 0 0—2
Brooklyn . . . . 0 0 0 0 0 0 6 3 x—9

Runs—Stephenson, Hartnett, Finn, Cuccinello (2), Slade (2), Picinich (2), Stripp, Sukeforth. Errors—Grimm, Hartnett, May, Finn. Runs batted in—Grimm, Hartnett, Picinich, Sukeforth (2), Finn, O'Doul, Quinn (3). Two-base hits—J. Moore, Stephenson, Kelly, Cuccinello, Quinn. Three-base hit—Finn. Home run—Hartnett. Sacrifice—D. Taylor. Double plays—Vance to Slade; Finn to Cuccinello to Kelly; Finn to Wright. Left on bases—Chicago, 5; Brooklyn, 5. First base on balls—Off Vance, 1; off Warneke, 1; off May, 1; off Quinn, 1. Struck out—By Vance, 6; by Warneke, 7; by Quinn, 1; by May, 1. Hits—Off Warneke, 8 in 7 innings; off May, 2 in 1 inning; off Vance, 6 in 7 innings; off Quinn, 1 in 2 innings. Hit by pitched ball—By Quinn (Hack). Wild pitch—Quinn. Winning pitcher—Vance. Losing pitcher—Warneke. Umpires—Klem and Reardon.

Stewart Stops Red Sox As Browns Score, 6-1

St. Louis, June 7 (A.P.).—Walter Stewart held the eighth-place Red Sox to six safeties as the St. Louis Americans batted out eleven hits, two of them homers by Goslin and Burns, today to defeat Boston, 6 to 1. Moore, Michaels and Lisenbee were futile against the Browns' sluggers in the opening game of a long home stand for the St. Louisans.

Boston.	AB	H	O	A	St. Louis.	AB	H	O	A
V.Camp,1b	4	1	13	0	Schulte,cf	4	1	5	0
McMa's,2b	2	1	5	5	Burns,1b	3	1	7	1
Webb,rf	4	1	2	0	Campbell,rf	4	1	4	0
Jolley,lf	4	2	0	0	Goslin,lf	4	1	2	0
Olson,3b	4	0	0	3	Ferrell,c	4	3	4	0
Oliver,cf	3	0	1	0	Melillo,2b	3	0	2	4
Rhyne,ss	3	1	0	5	Storti,3b	4	3	2	2
Connolly,c	3	0	3	0	Levey,ss	2	1	0	1
Moore,p	0	0	0	1	Stewart,p	2	0	1	1
Michaels,p	1	0	0	2					
Lisenbee,p	0	0	0	1	Totals	30	11	27	9
*Reder	1	0	0	0					
†Pickering	1	0	0	0					
Totals	30	6	24	17					

*Batted for Moore in third.
†Batted for Michaels in eighth.

Boston . . . . 0 0 0 0 0 1 0 0 0—1
St. Louis . . . . 2 3 0 1 0 0 0 0 x—6

Runs—McManus, Schulte, Burns, Goslin, Storti (2), Stewart. Runs batted in—Goslin (2), Burns (3), Webb, Stewart. Two-base hits—Storti, McManus, Webb, Rhyne. Home runs—Goslin, Burns. Sacrifices—Burns, Levey (2), Melillo. Double plays—Levey to Melillo to Burns; Storti to Melillo to Burns; Rhyne to McManus to Van Camp. Left on bases—Boston, 4; St. Louis, 5. First base on balls—Off Moore, 1; off Stewart, 2. Struck out—By Moore, 1; by Stewart, 3. Hits—Off Moore, 5 in 2 innings; off Michaels, 5 in 5 innings; off Lisenbee, 1 in 1 inning. Losing pitcher—Moore. Umpires—Guthrie and Geisel. Time of game—One hour 28 minutes.

LOANS
HORNING
South Washington, Va.
Diamonds—Watches—Jewelry
Take All Buses 10th St. and Pa. Ave.

District Amateur Boxing Bill Wins Favor of House Group

Subcommittee Makes Favorable Report After Local Sports Leaders Testify to Need for Admission Fees.

AMATEUR athletic leaders of Washington yesterday pleaded the cause of amateur boxing in the District, and gained a point when a House District subcommittee, composed of V. L. Palmisano, chairman, Maryland; Frank L. Bowman, Virginia, and Pehr G. Holmes, Massachusetts, reported favorably on the Hartley bill, and submitted the same to the general House District committee.

The Hartley bill, introduced by Representative Fred A. Hartley, jr. (Republican), New Jersey, provides for amateur boxing in the District, carrying a trailer which places a possible five-year prison sentence on those staging or engaging in a professional bout. Thus acted upon by the subcommittee, the bill is now before the main District committee and must pass that body, the Senate and the White House before enactment.

Local Sports Leaders Speak for Bill.

Among the local amateur sports leaders who testified yesterday before the committee were Ed Rosenblum, of the Jewish Community Center, former District A. A. U. boxing chairman; Winfree Johnson, one of the outstanding figures in local amateur sports, and an A. A. U. and Olympic official; Charles Fyfe, sports director of the Boys Club, and A. J. Barrett, of the North Cleveland Park Citizens Association. Bryan Morse, sports editor of the Herald, and Jack Espey, boxing reporter for The Washington Post, also spoke, as did the author of the bill.

The bill, which is known as H. R. 6292, will create a District Boxing Commission, if passed. The commission will be made up of three persons, one of whom must be affiliated with the local Police Department and hold full sway over District boxing. The District Commissioners would furnish the commission with office space and clerical assistance.

Popularity of Boxing Here Cited.

The strain upon the treasuries of local clubs supporting amateur boxing was brought out by testimony yesterday. Under the present ruling no admission fee is charged. Testimony showed that more followers of local amateur sports attended fights than any other amateur sports, in contrast to an opinion of the District Commissioners which held that the interest in boxing in the District was negligible.

FORT HOLDS FIRST BOUTS ON MONDAY

Godwin - Weiss Meet in Opening Show at Ft. Washington.

OUTDOOR boxing will be resumed after an intermission of eight months at Fort Washington, 19 miles by automobile from this city, on next Monday night, it was announced last night by Matchmaker Frankie Mann.

The inaugural feature will be an eight-round contest between Bob Godwin, Southern light heavyweight champion, and Sammy Weiss, of Philadelphia, Pa., while a semifinal of the same duration has been arranged between Sammy Braunstein, local welterweight champion, and Ray Bowen, also of Washington. The complete card will be announced in a couple of days.

Proceeds Applied to Recreational Work.

As in past years, the Fort Washington Athletic Association will conduct the shows which are to be held every Monday night. The proceeds, minus boxers' purses and operating expenses, will go to the association for recreational work at the post. More than $3,000 was realized last summer from 12 shows.

Both Godwin and Weiss are well known to Capital boxing fans. In a bout last December in Alexandria, Godwin defeated Weiss on points. Godwin has never been defeated in this vicinity, while Weiss has fought two draw bouts with Reds Barry, local heavyweight. The Braunstein-Bowen affair is a return match which will afford Bowen the opportunity of avenging an earlier knockout.

Langley Field Beats Quantico Nine, 14-1

Special to The Washington Post.

Quantico, Va., June 7.—Langley Field's crack baseball nine handed the Marines a crushing 14-to-1 defeat here today, behind the expert pitching of Thomas. The bats of the flying men hopped all over the Marine pitching offerings, rapping out fourteen hits, including three home runs.

The loss brought the Marines' record for the season to seven losses and sixteen wins. Langley plays here again tomorrow.

Marines.	AB	H	O	A	Langley.	AB	H	O	A
Sullivan,3b	3	0	2	1	W'nright,lf	4	2	0	0
Porter,1b	3	1	4	0	Jeanette,cf	5	3	1	0
Surrett,2b	4	0	4	4	Leary,ss	6	2	4	5
Ware,rf	4	1	1	0	Kamm,1b	5	3	12	0
Gann,cf	1	0	0	0	Tyrrell,3b	5	2	0	2
Griffin,c	3	0	4	0	Berry,2b	4	1	1	5
Bracci,lf	2	0	2	1	Shadle,rf	5	3	1	0
Carden,ss	3	0	7	3	Snyder,c	5	2	8	2
Smith,p	1	0	0	0	Thomas,p	5	0	0	1
Couch,p	1	0	0	0					
Reep,lf	1	0	3	0	Totals	44	18	27	15
Rich'ds,cf,p	1	0	0	0					
Totals	27	2	27	9					

Marines . . . . 0 0 0 0 0 1 0 0 0—1
Langley Field . . . . 2 0 0 3 4 3 0 0 2—14

Runs—Porter, Wainright (3), Leary (2), Hamm (3), Tyrrell, Berry, Schadle (2), Snyder. Errors—Gann, Tyrrell. Two-base hit—Leary. Home runs—Shadle, Leary, Tyrrell. Stolen bases—Reep, Leary, Hamm. Sacrifice—Griffin. Double plays—Surrett to Carden to Porter, Berry to Leary to Hamm. Left on bases—Marines, 6; Langley Field, 6. First base on balls—Off Smith, 1; off Thomas, 5; off Couch, 3. Hits—Off Smith, 6 in 4 innings; off Richards, 3 in 1-3 inning; off Couch, 10 in 3 2-3 innings. Hit by pitched ball—By Thomas, 2; by Smith, 1. Struck out—By Smith, 2; by Thomas, 8; by Couch, 2. Umpires—Clark and Inferrera.

WORK OF THE NATS

	G.	AB.	R.	H.	2b.	3b.	Hr.	Sb.	Rbi.	Pct
Spencer	29	75	8	25	2	0	0	0	9	.333
Reynolds	46	196	22	62	13	4	3	3	30	.316
Manush	48	194	37	59	13	5	7	0	33	.304
Weaver	15	33	6	10	2	1	0	0	3	.303
West	49	190	26	56	8	4	2	0	38	.295
Ragland	9	7	0	2	1	0	0	0	0	.286
Myer	49	198	46	55	11	8	3	4	18	.278
Kerr	16	29	4	8	1	1	0	1	4	.276
Bluege	49	168	16	46	11	1	0	1	12	.273
Cronin	44	167	29	49	10	4	4	1	29	.269
Judge	52	181	21	48	12	1	1	1	24	.265
Harris	27	34	6	9	1	1	0	0	7	.265
Crowder	17	34	3	9	0	2	0	0	2	.265
Rice	29	48	11	12	2	2	0	0	7	.250
Berg	33	90	9	21	4	1	1	1	13	.233
Burke	13	14	1	3	1	0	0	0	1	.214
Maple	9	5	0	1	0	0	0	0	0	.200
Fischer	12	15	1	3	1	0	0	0	0	.200
Kuhel	18	13	0	1	0	0	0	0	1	.077
Brown	13	18	1	1	0	0	0	0	1	.056
Marberry	20	18	0	1	0	0	0	0	0	.056
McLeod	6	1	0	0	0	0	0	0	0	.000

PITCHING RECORD.

	Won.	Lost.	Pct.
Ragland	1	0	1.000
Brown	6	2	.750
Weaver	8	4	.667
Fischer	3	2	.600
Burke	3	3	.500
Marberry	1	3	.250
Crowder	7	6	.538

Five Leading Hitters

AMERICAN LEAGUE.

	G.	AB.	R.	H.	Ave.
Foxx, Phila.	49	181	53	72	.398
Combs, N. Y.	41	150	36	53	.353
Lazzeri, N. Y.	41	142	25	50	.352
Dickey, N. Y.	44	174	32	61	.351
Walker, Det.	34	124	20	42	.339

NATIONAL LEAGUE.

	G.	AB.	R.	H.	Ave.
P. Waner, Pitt	44	182	36	73	.401
Lombardi, Cin.	32	117	18	45	.385
Hafey, Cin.	37	142	24	51	.359
Hurst, Phila.	50	196	37	70	.357
Ott, N. Y.	45	169	36	60	.355

NET TOURNEY DRAWS 50 WOMEN

Record Field Starts Play Today at Reservoir.

WITH a field of more than 50 in the running—the largest entry list ever to compete in a women's tennis tournament in Washington—the annual Women's District Tennis League championship will open this afternoon on the Reservoir courts with a series of interesting matches on tap.

Mrs. Ruth B. Martinez, holder of the District championship, has been seeded No. 1; Frances Walker, No. 2; Mrs. Charles P. Stone, No. 3, and Mrs. Dorette Miller, No. 4. Mrs. Martinez's first test will be against Mrs. Anne Goldsmith, a clever young netwoman.

In the big field are many of the finest players in the city, including, besides the seeded players, Sara Moore, Rene Claudel, Abigail Sard, Betty Cochran, Mrs. Lee D. Butler and Elinor Finckel.

Play Continues Tomorrow.

All players whose names are not listed below will play their first-round matches tomorrow afternoon. The semifinal and final rounds of the tournament will be held at Columbia Country Club, probably next Monday and Tuesday.

Today's pairings:

4 O'CLOCK—Mrs. Ruth Martinez vs. Mrs. Anne Goldsmith, Sara Moore vs. Louise Stambaugh, Mrs. Charles P. Stone vs. Mrs. Margaret Nutting, Mrs. Lee Butler vs. Betty Cochran, Ruth Midmer vs. Abagail Sard, Reba Barton vs. Margaret Graham, Helen Philpitt vs. Peggy Keyser, Mrs. John Hinckley vs. Marie Burke Ricca.

5 O'CLOCK—Florence Meier vs. Betty Hubbell, Elinor Finckel vs. Mrs. Chorponay, Elizabeth Cleary vs. Vera Livesay, Dorette Miller vs. Edith McKelvey, Rena Claudel vs. Jeannette Rudilatte, Mrs. Dean Judd vs. Mrs. Ed Becker.

5:30 O'CLOCK—Corella Morris vs. Grace Wagner, Bobbie Totten vs. Betty Kronman, Betty Whitfield vs. Mrs. Chinn, Dorothy Kingsbury vs. Claire Callaghan, Alice Rose vs. Mattie Pinette, Ruth Colloday vs. Katherine Wassman.

Pirates Get 17 Hits To Check Phils, 7-4

Philadelphia, June 7 (A.P.).—Pounding Roy Hansen for seventeen hits, Pittsburgh opened its Eastern invasion with a 7-to-4 triumph over the Phillies today.

Pittsburgh.	AB	H	O	A	Phila.	AB	H	O	A
L.Waner,cf	5	2	1	0	Mallon,2b.	4	2	2	3
P.Waner,rf	4	2	1	0	Bartell,ss.	4	1	2	4
Vaughan,ss	5	5	2	4	Klein,rf	5	2	0	0
Traynor,3b	4	0	0	1	Hurst,1b.	3	1	10	1
Barbee,lf	4	3	3	0	Whitney,3b	4	1	2	2
Suhr,1b	5	2	12	1	Lee,cf	4	2	1	1
Piet,2b	5	1	6	4	G.Davis,cf.	3	1	2	2
Grace,c	5	2	2	0	V.Davis,c.	4	0	7	2
French,p	4	0	0	3	Hansen,p.	3	1	1	0
					Dudley,p.	0	0	0	0
Totals	41	17	27	13	*Todd	1	0	0	0
					Totals	35	11	27	15

*Batted for Dudley in the ninth.

Pittsburgh . . . . 1 1 1 0 0 0 2 1 1—7
Philadelphia . . . . 1 0 0 1 1 1 0 0 0—4

Runs—L. Waner, P. Waner (3), Vaughan, Suhr, Piet, Mallon (2), Lee (2). Errors—P. Waner, Vaughan, Mallon, Whitney. Runs batted in—Hurst, Grace, Barbee (2), G. Davis, Klein, Hansen, Vaughan, L. Waner, Suhr. Two-base hits—Grace, Barbee, Lee, Klein, L. Waner, Vaughan. Sacrifices—Bartell, G. Davis, Traynor. Double plays—G. Davis to V. Davis; Vaughan to Piet to Suhr; Lee to V. Davis; Suhr to Vaughan to Suhr. Left on bases—Philadelphia, 8; Pittsburgh, 10. First base on balls—Off French, 2; off Hansen, 2. Struck out—By Hansen, 3; by French, 2; by Dudley, 2. Hits—Off Hansen, 17 in 8 1-3 innings; off Dudley, 0 in 2-3 inning. Wild pitches—Hansen, French. Losing pitcher—Hansen. Umpires—Barr, Magerkurth and Rigler. Time of game—2 hours 5 minutes.

Minor League Results

INTERNATIONAL LEAGUE.

		R.	H.	E.
Newark	010 000 000	1	4	1
Baltimore	000 001 05x	6	9	0

Holsclaw and Brenzel; Tauscher and Bool.

		R.	H.	E.
Montreal	000 013 000	4	9	1
Buffalo	000 020 000	2	4	0

McAfee and Head; Brewer, Bergeron and Crouse.

		R.	H.	E.
Toronto	000 010 002	3	9	0
Rochester	020 010 02x	5	9	0

Sewell and Stack; Eckert and Florence.

		R.	H.	E.
Jersey City	200 040 411	12	16	0
Reading	000 010 600	7	9	2

Cascarella, Jones and Veltman; Yerkes, Zumbro and Legett.

AMERICAN ASSOCIATION.

		R.	H.	E.
St. Paul	000 420 000 0	6	7	0
Indianapolis	110 003 001 1	7	20	2

Vanatta, Adkins, Strelecki and Fenner; Barnhart, Bolin and Riddle, Angley.

		R.	H.	E.
Milwaukee	000 030 200	5	9	1
Columbus	203 010 00x	6	12	1

Braxton, Caldwell and Crouch; Ash, Fowler, Grabowski and Spring.

		R.	H.	E.
Kansas City	111 210 000	6	9	2
Toledo	400 210 00x	7	11	3

Smith, Bayne and Collins; Moore, Winegarner and Henline.

First game—

		R.	H.	E.
Minneapolis	000 300 210	6	10	1
Louisville	100 000 300	4	12	2

Benton, Ryan and McMullen; Weinert, Wilkinson and Shea.

Second game—

		R.	H.	E.
Minneapolis	000 010 200 4	7	13	0
Louisville	002 001 000 0	3	8	1

Petty, Ryan and McMullen, Griffin; McKain, Wilkinson and Erickson.

SOUTHERN ASSOCIATION.

		R.	H.	E.
Little Rock	200 111 200	7	13	1
Birmingham	410 002 001	8	12	0

Willoughby and McAdams, Whitney; Walkup and Perres.

Chattanooga-Knoxville, rain.
Memphis-New Orleans, rain.

EASTERN LEAGUE.

Allentown, 9; Springfield, 7.
New Haven, 5; Norfolk, 4.
Richmond, 6; Hartford, 4.
(Only three games scheduled.)

PREP SCHOOL NETMEN IN TOURNEY

High School Supremacy Threatened in Title Play.

DEPRIVED of the highest honor a junior tennis player can achieve in Washington, the winning of the annual District junior championship, the prep schools of Washington will send their finest representatives in years into the 1932 championship, which opens Saturday at Wardman Park Hotel.

While the caliber of local youthful tennis is generally higher as a whole in the prep schools, the public high schools annually since 1923 have produced the junior champion of the city. The dynasty started in 1923, when Gwynn King, of Western, came through. The next year Sawtelle McGinty, of Catholic University, won, but the next two years it was Dooly Mitchell, of Western, followed for three years by Frank Shore, of Central. Last year the tournament fell to Charles Daly, not in school at the time, but now at West Point.

Prepmen Have Edge In Quality.

This year there has been very little comparison between the number of good players in the prep schools and the number in high schools. The preps have it by a large margin, aided by better playing conditions and a better conducted school league. But the high schools boast the most brilliant individual in the tournament—Gilbert Hunt, of Eastern, who looms as a favorite to win.

Georgetown Prep's representation of Cannon, Reese, Leslie, McCaffrey and others is potent. Friends boasts of Boyle, Shotwell, Elkin and several others of note. St. Alban's has a fine player in Henderson, and Landon has one in Martinez. St. John's has Scheele, Breen and the Owens brothers, Gonzaga has its Lao brothers and several others. All of these are fine young tennis players, and promise to make a determined bid to stop the reign of public high champions.

SEEDED PAIR BEATEN AT MEMPHIS

Lejeck, Thalheimer Bow in U. S. Clay Courts Tourney.

MEMPHIS, Tenn., June 7 (A.P.). Ed Lejeck, of Chicago, and Louis Thalheimer, of Dallas, two of the eight seeded players, were eliminated from the national clay courts tennis tournament today when they encountered unexpected opposition.

Gerin Cameron, Tulsa youngster, dropped Thalheimer, 6—2, 3—6, 6—4, in third round play, and Lejack fell before Arnold Simon, of Louisville, 8—6, 6—4, in a second round engagement.

Simon's Volleying Beats Lejeck.

Lejeck, captain of the University of Illinois tennis team, was eliminated in his initial appearance of the meet. Simon's great volleying and overhead play drew applause from the spectators.

The defeat of Jack Mooney, Atlanta, an outstanding Southerner, by 51-year-old F. C. (Pop) Baggs, of New York, national veterans' singles champion, was a big disappointment to Mooney's followers, but the veteran outplayed his young opponent to win, 3—6, 6—2, 6—2.

Six of the seeded players came through without much trouble. Wilbur (Junior) Cohen, of Kansas City, won a third round match from Doc Barr, of Dallas, 6—4, 6—1, after winning in second play from Burtz Boulware, Tampa, 6—0, 6—2.

Robert (Lefty) Bryan, of Chattanooga, won in the third round from Paul Metz, Memphis, 6—2, 7—5, after taking a second round struggle from Billy Ledsinger, Memphis, 7—5, 6—1.

George Lott, of Chicago, tournament favorite, subdued Bob Stewart, Pensacola, 6—2, 6—0; Berkeley Bell, New York, trounced John Metz, Memphis, 7—5, 6—0, and Bryan (Bitsy) Grant, Atlanta, stopped Charlie Spencer, Louisville, 6—0, 6—2.

SANDLOT DUST

"MONK" FRASER, a local boy who once made good for the New York Giants, will attempt a comeback Sunday afternoon at 4 o'clock when his team, Columbia Alleys, meets Lucky Strike at Garrett Park.

Capitol Heights wants games for Saturday and Sunday. Call Capitol Heights 391.

Scholl's Cafeteria nine practices tomorrow at 5 o'clock on No. 1.

The Wilkerson Print nine, a senior team, wants games. Call North 6945.

The Police Department and Congress Heights play today at 5 o'clock on the latter field.

Columbia Engine nine wants games. Call Alexandria 1774.

Swann's Service Juniors want games this week and especially Saturday. Call Manager Neri, Adams 2901.

The St. Joseph's nine wants a game, in town or out. Call Manager Cinotti at Atlantic 4888.

Montrose wants games. Potomac 2850-J.

Auth's nine plays the Southwest Market team at 5 o'clock today on No. 2 diamond.

Civil Service Commission seeks a Saturday game. Call Adams 5895.

Nation-Wide Nine, of Alexandria, wishes to play Saturday against any strong unlimited team. Arrangements may be made by telephoning Manager Beach at Alexandria, 1509-J.

The Alexandria Colonials are booking Sunday contests. Interested parties should call Alexandria 1509-J.

Ready readers watch Post Classified Ads for new propositions every morning. Put your message before them and get results the same day. Just phone National 4205.

INCREASE IN COUNTY SOCIAL WORK SHOWN

Directors Are Elected by Montgomery League at Annual Dinner.

Montgomery County Bureau of The Post, 9103 Conn. ave., North Chevy Chase, Md. Telephone Wisconsin 4205.

Directors were elected and the annual report was presented last night at the annual dinner of the Montgomery County Social Service League at the Manor Club, near Norbeck. The report showed that 40 per cent more cases were handled by the league in the year ending May 31, 1932, than in the previous year.

Directors were elected as follows: John A. Dickinson, for the term ending June, 1933; W. I. Cleveland, Mrs. Jo Morgan, Canon Arthur Rudd, for the term ending June, 1934; Dr. J. W. Bird, Robert E. Bondy, Mrs. Louis L. Boekhoff, J. Dann Faber, Miss Lavinia Engle, Mrs. H. H. Howlett, A. A. Moxley, Horace Alexander, E. K. Ruble, Mrs. Daniel Walser, for the term ending, June, 1935.

The annual report was read by Miss Willie Greene Day, executive secretary of the league.

The league also has operated an employment bureau at the courthouse which has placed 950 persons in public work and 133 in private positions.

Representatives of Section 2, Chevy Chase Citizens Committee, will appear at the public hearings on the proposed rezoning of Connecticut avenue at Chevy Chase Lake and of Wisconsin avenue at the District line for apartment house purposes to oppose such action, it was decided at the monthly meeting of the committee.

Repairing of roads in the section was ordered and will begin soon.

The Montgomery County commissioners yesterday awarded the contract for construction of a storm sewer through lot 11, block 8, Chevy Chase, to F. Irving Ray, the low bidder. The bids were opened last Thursday and referred to County Engineer Harry B. Shaw for report. The commissioners ordered that Hawkins Creamery road from C. V. Duvall's farm to the Damascus-Woodfield road be closed for an indefinite period for construction purposes. It was announced that the State roads commission will improve Brooks avenue in Gaithersburg from Frederick road to Goshen avenue.

The Montgomery County Board of Education yesterday ordered the consolidation of two county high schools with other high schools in the interests of economy and efficiency. The senior high school grades at Dickerson School will be transferred to Poolesville High School and the high school grades at Fairland to Takoma-Silver Spring High School. The board has ordered that provision be made for transporting the pupils.

The board also authorized the closing of the Buck Lodge and the Browningsville one-teacher schools where the average attendance has fallen below the requirements.

The resignation of Mrs. H. Latane Lewis as trustee of Bethesda School was accepted and Mrs. F. Ellicott Middleton appointed to fill the vacancy. The following trustees' resignations also were accepted: Simon Craver, Unity; Henry J. Stanowsky, Blair, and Daniel C. Ifert, Woodfield. The board approved the preliminary plans for the addition to Germantown School and directed that they be forwarded to the State superintendent.

Graduation exercises were held last night at two county high schools, Gaithersburg High School and Takoma-Silver Spring High School.

Dr. George Edmonds of the county school board was the speaker and presented diplomas at Gaithersburg. Principal T. R. Troxell announced the following honor awards: Margaret Walker, scholarship medal; LaRue Thomas, first forensic medal; Russell Stup, second forensic medal; Helen Kemp, first honor medal; Marie Small, second honor medal; LaRue Thomas, alumni medal for best all-around student; Wilson Clagett, citizenship medal; Juanita L. German, commercial department medal, and Margaret Plummer, loyalty medal.

Graduate certificates were presented to: Boys—Academic, Emory Staley Ellmore, Adolph Jack Wolfson; general, Wilson Lambert Clagett, William Andrew Jackson, Russell Carson Pope, LeRoy Elmer Stup, Russell Eugene Stup; commercial, James Earnest Beall, Clark Wesley Boyer, David Randolph Grogan, Charles Richard Thompson; vocational, Wiley Gaither Griffith, Norman Alexander Mills and George Vincent Tabler.

Girls—Academic, Armenia C. Briggs, Margaret Alice Plummer, Dorothy Harvey Magruder, Mary LaRue Thomas, Margaret Belle Walker; general, Mabel Josephine Cross, Mary Edith Hawkins, Frances G. Kaiser, Alma Louise Obrecht, Annie Mae Walker; commercial, Anna Louise Barber, Lillian Marie Davis, Lillian Mae Ferguson, Juanita L. German, Mary Elizabeth Johnson, Gertrude Anna Offutt; vocational, Helen Mae Kemp, Rebecca Marie Small, Margaret Richards Snouffer.

The address to the graduates at Takoma-Silver Spring was delivered by Dr. Elmer L. Kayser, of George Washington University. The invocation and benediction was by the Rev. William E. LaRue, and diplomas were presented by George W. Davis, of the board of education. Principal Edgar M. Douglas announced that Jean Stanley had been awarded the scholarship to William and Mary College and Dorothy Jodell Mallory the scholarship to American University.

Diplomas were presented to the following: Joseph Franklin Ashford, Agnes Camille Beall, John Garfield Benton, Frances Augusta Berry, C. T. R. Bohannan, George Bozievich, Cora Virginia Campbell, Earl Randolph De Hart, Ellen Virginia Horner, Dorothy Jodell Mallory, Marion Joy Mallory, Hubert Lee Mason, Clara Agnes Pearson, Dorothy Pfleger, William Pfleger, Esther Pollock, Anna Jeanne Stanley, Herald Joy Stone, Susan Hays Vandervort and Harry Bailey Wright.

50 Families Aided in '31 By Arlington Red Cross

The Arlington County Chapter, American Red Cross, held its annual meeting at the home of the president, Mrs. Bertha Kelly, Ashton Heights, last night.

The report of the treasurer showed that approximately $650 had been spent in the county last year to aid 50 needy families. It was also reported that Arlington County Chapter shipped 478 pounds of clothing to other counties.

Kiwanians Mark First Year Today.

The Arlington County Kiwanis Club will celebrate its first birthday anniversary today at a luncheon meeting at Windsor Arms, at 12:30 o'cock. A special program has been prepared by Edwin F. Hill, president of the Washington Club, and David C. Brooks, president of the Alexandria Club.

Keep Jimmy's Place Shut, County Orders Its Police

Prince Georges Commissioners Act After Mass Protests Against Alleged Gambling House; Session Is Opened With Prayer.

"Jimmie's Place" on the Bladensburg road is to be closed and kept closed, the Princes Georges County commissioners yesterday instructed the police force after such a crowd of persons had appeared to protest against the place that it was necessary to hold a hearing in the police courtroom in the courthouse.

Eleven persons spoke before the commissioners and an audience of about 75, the protests being inaugurated with a prayer by a member of the Woman's Christian Temperance Union. The order passed by the commissioners tells the policemen to investigate the alleged gambling house, close it, and make sure it does not reopen.

Among those who spoke before the board were the foreman of the grand jury, members of two W. C. T. U. chapters, a spokesman for the Girl Scouts, the County Federation of Women's Clubs and several civic organizations.

In addition to the personal appearances before the board, letters were received from two other persons and a protest signed by fourteen of the grand jury was presented to the board.

Those who spoke were A. H. Seidenspinner, the grand jury foreman; Mrs. O. N. Eaton, of the Federation of Women's Clubs; Mrs. Edgar H. BonDurant, president of the Brentwood-Mount Rainier W. C. T. U.; Edward B. Dunford, of the County Law Enforcement League; Mrs. M. H. B. Hoffman, of the Hyattsville Girl Scouts; Mrs. Herbert Roby, of the County W. C. T. U.; William P. Leffler, Col. E. E. Hatch, president of the Law Enforcement League; Judge J. H. Shepherd, Mrs. J. H. Hopkins, chairman of the Good Citizens Association of Laurel, and A. B. Campbell, of the Riverdale Citizens Association. Mrs. Daniel G. Rice, of Pyles Memorial W. C. T. U., offered the prayer which opened the hearing.

Letters were received from Charles Calvert and Mrs. E. B. Dunford, of Riverdale. The petition presented by the grand jurors was signed by them as private citizens, as the jury has no legal standing until recalled by a judge of the Circuit Court.

DIPLOMAS GIVEN 110 AT WASHINGTON-LEE

Dr. Collier, of American U., Speaks Before Largest Graduating Class.

ARLINGTON COUNTY, BUREAU OF THE POST. Tel. Clar. 509. Clarendon, Va.

Graduating exercises at the Washington-Lee High School were held last night in the school auditorium, with more than 1,500 persons attending. The class, numbering 110, was the largest to receive diplomas in the history of the school.

Exercises opened with invocation by the Rev. E. H. Puryear, pastor of the Arlington Baptist Church, followed with the singing of "Gypsy Trail" by the school glee club.

Dr. F. W. Collier, of the American University, Washington, the principal speaker, took as his subject the class motto, which is "Build for Character, and Not Fame."

Preceding presentation of diplomas by County School Superintendent Fletcher Kemp, the principal, S. V. Vanderslice, announced honor students, having received an average of 85 per cent or better during the four-year course. Rosie Kennedy led the class with an average of 93 per cent, and Helen Campbell was second, with 92 per cent. Other honor students are Flora Heins, Henry Coe, Virginia Stowell, Robert Elliot, Maurine Wise, Mary Yardley, Louise Howser, Rae Potter, Charles Smith, Raymond Leighty, Mary Bell, Elinor Carter, Virginia Pigg, Edna Chapman, Florence George and Warran Divine.

Those receiving medals and scholarships are: Rosie Kennedy, the Parent-Teacher Association medal and American Legion Auxiliary scholarship is history and civics; Helen Campbell, Parent-Teacher Association medal and recommended for the William and Mary scholarship; Nelson Erickson, mechanical drawing medal; Mary Yardley, the George Washington scholarship; Henry Coe, Curtis McDonald and James Horan, the University of Virginia scholarship; Charles V. Smith, the American University scholarship. The valedictory address was delivered by Rosie Kennedy. Following a song by the class, the program concluded with the benediction by the Rev. E. H. Puryear.

Those receiving diplomas were Rosie Kennedy, Helen Campbell, Flora Heins, Newlin Duval Allen, David Anderson, Marian J. Ashby, Horatio C. Ball, Mary E. Bell, Mary Jane Beale, Verna M. Bennett, Bernett Birch, Elizabeth Boaze, Louise Bowersack, Nellie E. Bowman, Doris E. Boyd, William P. Bragg, Edward F. Buckley, B. G. Butler, May Byrnes, Helen Majorie Campbell, Grace V. Carpenter, Elinor Carter, Edna Mae Chapman, Dolores I. Chavoen, Joseph Elwood Clements, Ruth Elizabeth Clouser, Henry C. Coe, Charles R. Couch, jr., Katherine F. Daniels, William W. Davies and Dorothy Jane Davis.

John Warren Divine, Wilbert Earl Donaldson, Charles M. Dulin, William S. Eaton, Robert D. Elliott, Nelson E. Erickson, Winfred A. Avers, Virginia F. Farson, Ruth Forney, Rita I. Flaherty, Clay Fulcher, Elsie Gardner, Florence P. George, Estelle Mae Goldsmith, Ruth J. Goodrick, Wilda Jane Goodrick, James J. Gorman, John S. Green, Aleane V. Harrison, Flora E. Heins, Juliet P. Hensley, Isabel M. Hood, Helen L. Howser, Margaret C. Huffman, James Huton, Solomon Iskow, Emily C. Jones, Rosalie Kennedy, Henry L. Kinnier, Lucile R. Legg, Raymond V. Leighty, Edna M. Loverins, John C. Lyle, Katherine Manby, Gladys M. Mathews, Robert McAtee, Audrey L. Newman, Margaret Norfolk, Alva L. O'Meara, Catherine V. Pearson, Gertrude S. Pearson, Virginia Pigg, Miriam Phelps, Rae W. Potter, Otis P. Printz, Clara M. Raymond, Lillian Reid, Janice M. Rice, Margaret Rice, Leslie J. Robinson and Claude Rosenberger.

Marjorie M. Rosin, Russell R. Ross, Billie Severance, Samuel Lee Seymour, James J. Short, jr., Charles H. Simmons, Charles Smith, Philip H. Souder, Virginia M. Stowell, Hildegarde F. Swenson, Virginia Swicegood, William F. Tapp, Louise E. Tillson, Thelma Turner, Ethel M. Van Pelt, Marjorie A. Vaughan, George A. Vie, Philip Wall, Grace W. Waldron, Gordon L. Walker, Alma Wash, A. Tazewell Watson, Hazel Whittington, Eleanor Williams, Iris Williams, La Verne Wise, Maurine Wise, Elmer Wiseman, Mary Yardley, Lawrence Spilman and John B. Thompson.

Refusing to Make Bond, Rum Suspect Asks Jail

Telling U. S. Commissioner J. Frank Parran that he was guilty of a liquor charge and wanted to go to jail at once to begin serving his sentence, William Owens, of Leonardtown, Md., yesterday refused to make bond of $1,000.

Owens, who is 21, was charged with manufacture and possession of liquor by Federal agents, who said it was his first offense. He was given a hearing before Commissioner Parran in Marlboro, where his bond was set. The time he spends in jail will be credited to any sentence he may get in Federal court in Baltimore, Mr. Parran told him.

Wilson Boulevard Made Arlington Dividing Line

Wilson Boulevard was determined as the dividing line between the north and south sections of Arlington County in the program for the renaming of all streets in the county by the committee meeting last night with County Manager Roy S. Braden at the courthouse.

The committee also decided to designate the streets running east and west as avenues and to number them, beginning with "First avenue." The streets running north and south will be named, with the names running alphabetically. Those streets lying north and south of Wilson Boulevard, respectively, will be so designated.

ALEXANDRIA DINNER GIVEN FOR STUDENTS

Cleric Stresses Importance of Continuing in School; Bus Suit Delayed.

THE WASHINGTON POST BUREAU. 907 Prince St., Alexandria, Va., Phone Alexandria 523.

One hundred and eighty-three girls who are graduating from the seventh grade in Jefferson and Mount Vernon Schools and also who entered high school last February, were guests last night at George Mason Hotel of the Alexandria Business and Professional Women's Club at its ninth annual supper for members of the seventh grade.

The address to the girls was by the Rev. Dr. E. V. Regester, who stressed the importance of an education and the need of continuing in high school.

The welcome to the graduates was given by the club president, Mrs. Charles M. Shepperson, and the response for Jefferson School was by Margaret Shears and for Mount Vernon School by Nancy Smith.

The program included a cornet solo by Jimmie Michelbach, with Miss Margaret Lee at the piano; reading, Miss Mary Davis; a group of songs by the girls of Jefferson School under direction of Miss Margaret Abramson; Spanish peasant dance, Celesta Gorham and Mary Simpson, with Margaret Lee at the piano; a short talk by R. Wendall Eaves, principal of Jefferson School.

Diplomas were conferred on a class of 22 at the 93d annual commencement exercises of the Episcopal High School of Virginia, located near Alexandria, in Liggett Hall yesterday.

The graduates are: John Cornwell Alles, of New York; Richard Henry Horner Bales, of Alexandria; Seaton Grandland Barnes, of Georgia; Forrest Washington Brown 2d, of West Virginia; Francis Edward Carter, jr., of Alexandria; Norman Atwater Cocke, jr., of North Carolina; John Rowland Dudley, of Middleburg; David Milton French, of Alexandria; Ivey Foreman Lewis, jr., of University, Va.; John Stevens Mason, of Washington, D. C.; Malcolm Matheson, jr., of Alexandria; Garrett Winder Nevius, of New York; David Rogers Owen, of Washington, D. C.; Llewellyn Powell, jr., of Alexandria; Neil Robinson, of Kentucky; Albert Sutherland Roe, of New Jersey; Cabell Mayo Tabb, of Richmond; Robert Train, of Georgia; Roger Atkinson Walke, jr., of Maryland; Henry Starr Wattles, 3d, of Alexandria, and James Owens Watts, jr., of Lynchburg.

A large number of medals and other awards were presented.

Hearing of arguments in the suit of the Alexandria-Washington buses against the City Council of Alexandria, scheduled to have been heard in Alexandria before Judge Luther B. Way, of the United States Court for the Eastern District of Virginia, has been postponed until June 16, or some other date which will suit the convenience of the attorneys, and transferred to Norfolk.

The bus line, known locally as the Blue Line, recently obtained a temporary injunction against the city council to prevent the council from interfering with the bus line in its operations until the matter is finally settled. The suit involves the right of the city council to regulate the intrastate operations of the bus line, which is operating under an interstate charter, and which has been refused the right to engage in intrastate traffic by the State Corporation Commission of Virginia.

The annual commencement exercises of the Episcopal Theological Seminary of Virginia will begin tonight at the seminary. The Right Rev. Frank W. Creighton, Bishop of Mexico, will preach the commencement sermon.

Other events of the week are: Tomorrow morning at 7:30 o'clock, Holy Communion; 10:30 a. m., annual commencement exercises; address by Dr. Russell Bowie, rector of Grace Church, New York; 12 noon, alumni meeting; 1:30 p. m., dinner.

Friday, June 10: 10:30 a. m., annual ordination service in Seminary Chapel, with the sermon by the Right Rev. Thomas C. Drast.

Daughter of W. J. Bryan Lists Status as Bankrupt

Los Angeles, June 7 (A.P.).—A schedule showing liabilities of $132,203.92 and assets of $253,871.75 was filed in the Federal bankruptcy court today by Mrs. Grace Bryan Hargreaves, daughter of the late William Jennings Bryan.

Mrs. Hargreaves, who said she lost heavily in oil field ventures, has been in litigation over finances since February 4, 1931.

Missing Clarendon Physician Is Sought

Arlington County and Washington police were asked yesterday to look out for Dr. J. Edward Payne, of 800 Willett avenue, Willett Heights, Arlington County, who has been missing since Saturday.

FAIRFAX HOG FARM DECISION DEFERRED

Hearing on New Ordinance to Restrict Swine Raising Takes All Day.

FAIRFAX BUREAU OF THE POST, P. O. Box 245, Fairfax, Va. Phone Fairfax 188.

After hearing testimony all day yesterday in the Fairfax County Circuit Court, Judge Walter T. McCarthy is expected shortly to decide whether he will approve or disapprove the proposed ordinance of the county supervisors which would classify as a commercial hog farm any place or enclosure where ten or more hogs three months or older are kept.

Two dozen persons testified in favor of the ordinance. Dr. A. L. Carson, county health officer, stated that there are about 100 such farms in the county feeding garbage obtained mostly from Washington in various stages of decomposition. The health officer deemed such practice as unfavorable to the health and welfare of the people of the county.

Testimony brought out that most of the farms in question are located in the Falls Church district between Bailey's Cross Roads, Annandale and Seminary, which are considered to be suburban territory. The farms are located on the small streams which feed the reservoir of the Alexandria Water Co. and were declared to be possible sources of contamination.

Most of the householders testifying for the ordinance stated that their homes are almost uninhabitable because of offensive odors emanating from the hog farms.

Only one witness appeared against the ordinance. Attorneys for the hog farmers agreed that there should be some regulation of the industry, but said that the ordinance was not reasonable and was prohibitive. Charles Henry Smith, of Alexandria, and Walter T. Oliver and F. Shield McCandlish, of Fairfax, appeared for the farm owners, while Commonwealth's Attorney Wilson M. Farr and former State Senator Frank L. Ball, of Arlington County, appeared for the ordinance.

A hearing on the proposed ordinance for regulation of the public dance halls in the county was postponed because of the length of the hog farm session. Judge McCarthy announced he would hear testimony on the dance hall provision on June 22 at Fairfax.

Road Work to Halt July 1, Is Ruling

70 on Force in Arlington Face Loss of Their Jobs Under Opinion.

Pursuant to a request of the Arlington County Board, Commonwealth's Attorney Lawrence W. Douglas, giving his opinion regarding construction and awarding of contracts for road work after July 1, said:

"The county board can make contracts for road work up to June 30 and work carried on by the contractor after July 1, even though they become State roads, as provided in the Byrd road act. The county can do work until July 1, but after that date all work must stop."

According to Lyman M. Kelley, member of the county board, the opinion means that on July 1 70 employes on the road force will be thrown out of employment and can not be reemployed until after August 10, and only then providing the county votes to withdraw from the Byrd road act.

Mills Is Slated for Post With Resolutions Group

New York, June 7 (A.P.).—The Times says Secretary of the Treasury Ogden L. Mills has been agreed upon as the New York member of the committee on resolutions of the Republican national convention.

It is understood Mr. Mills will be elected formally at a meeting of the New York delegation in Chicago Sunday night, at which time the reelection of Charles D. Hilles and Mrs. Ruth Pratt as members of the national committee also is expected.

Manslaughter Charge Placed in Auto Death

In the case of Israel E. Hartstein, of Brooklyn, N. Y., held on a charge of murder as a result of the death in an automobile accident in Rosslyn, Arlington County, several weeks ago of 6-year-old Harry Hughes Rodgers, the warrant on motion of Commonwealth's Attorney Lawrence W. Douglas was changed to involuntary manslaughter at the hearing before County Judge B. M. Hedrick yesterday.

After hearing evidence for more than four hours, Hartstein was held for grand jury action at the June term of the Circuit Court. Hartstein was released on $1,500 bond.

Insull Firm Audit Ordered by Judge

Officers Face Prosecution if Personal Liabilities Are Disclosed.

Chicago, June 7 (A.P.).—A complete history and audit of Insull Utility Investment, Inc., half-billion-dollar Insull investment trust, now in receivership, has been ordered by Federal Judge Walter C. Lindley. In announcing the action today, Judge Lindley said if personal liabilities upon the part of directors and officers were disclosed, those officials who are solvent would be prosecuted under civil action to recover for the corporation such funds as could be obtained.

Every transaction, every payment of money, every transfer of stock, is to be shown in this history, Judge Lindley stated.

At the last meeting of stockholders of Insull Investment, Inc., Samuel Insull, then chairman of the board, said that the trust had purchased securities at considerably above the prevailing market price, and added: "That judgment was poor, in the light of today."

Reckless Driving Charge Lodges Motorist in Jail

Charges of driving while under the influence of intoxicants and reckless driving were placed against Guy N. Church, of Falls Church, Va., last night by Patrolman C. R. Parker, of the Maryland State Police. Parker said he arrested Church near Berwyn, Md., after a chase. He said the man was driving on the wrong side of the Baltimore Boulevard.

EVERY DAY MOVIES

By DENYS WORTMAN

"Are you the city editor? Well, I'm the person that sends you those letters signed 'Anonymous.'"

THE ONCE OVER

By H. I. PHILLIPS

THE GARBLE SISTERS.

"THAT was a great airplane flight Glenna Collett made from Newfound to Ireland, wasn't it?"

"You mean Amelia Orcut, don't you?"

"Well, whoever it was, it was a great piece of work, and it ought to get the Pulitzer prize."

"The Pulitzer prize has been given out already."

"Whot got it?"

"Burgoo King."

• • • •

"Say, what do you make of that investigation of Mayor Walker in New York?"

"They claim he sold the beer parade to the moving pictures for a serial, don't they?"

"No; the charge is that he was the only American institution to get back on its feet without the help of the Reconstruction Corporation, or something."

"Where did he get the money?"

"Some newspaper publisher named Paul Sisto, if I remember correctly."

"Do you think they'll remove the Mayor?"

"It all depends on those missing witnesses."

"What missing witnesses?"

"Kreuger & Toll."

• • • •

"I see where there's been another upset in Germany."

"Yeah. Von Bernstorff was forced out as chancellor and they put in Max Schmeling as a concession to the Anti-Saloon League."

"It means the Germans will put in that radical as dictator before long. You know who I mean."

"Paderewski."

"That's the feller."

• • • •

"WHAT do you think of the new tax bill?"

"I knew the minute I read about Al Smith going before the Senate in person and reading the riot act that Congress would have to pass a tax bill quick. We had to balance the budget or lose our membership in the League of Nations."

"Do you think it will bring back prosperity?"

"Well, there's a new committee just appointed to revive business."

"Who's on it?"

"I don't recall all the names, but I remember Owen D. Young, Umpire Moriarty, Maurice Chevalier, Judge Seabury, Thomas Lamont, Clark Gable and Miss Earhart."

"What's your opinion on the presidential campaign? Do you think the Republicans will renominate Herbert Coolidge for a second term?"

"I think so. In the Democratic party it looks like a close race between Alfred E. Roosevelt, Franklin D. Smith, John Nance McAdoo and Floyd Gibbons."

"What about the Stop Alfalfa Bill Murray movement?"

"Oh, they've stopped him."

"Who stopped him?"

"Bennie Leonard or King Levinsky, I'm not sure which."

A Reversal.

JUDGE SEABURY wants to get Mayor Walker out of City Hall. The big job up to this time has been to get him into City Hall.

"Twenty-two Mayors Ask Help For Idle."—headline. But there must be far more than 22 mayors idle.

Loring Black proposes a recovery commission composed of President Hoover, ex-President Coolidge and Al Smith. Isn't Al lonely enough in the Empire State building?

(Copyright, 1932.)

BAND CONCERTS.

U. S. NAVY BAND.

Band Stand, Navy Yard, 7:30 p. m.

March, "Comairons" ..... Benter
Overture, "Tannhauser" ..... Wagner
Solo for barytone, "The Bubble Song," from "High Jinks" ..... Primi
Musician Jean Manganaro.
Spanish suite, "A Sevillian Festival." ..... Tavan
(a) Bolero.
(b) Jota.
(c) Sevillianas.
(d) March of the Toreadors.
Excerpts from the musical comedy, "The Cat and the Fiddle" ..... Kern
Grand scenes from the opera, "La Boheme" ..... Puccini
Valse, "Invitation to the Dance." ..... Von Weber
Suite:
(a) "Bedouin Love Song" ..... Pinsute
(b) "Andantino" ..... Lemare
March, "King Cotton" ..... Sousa
"The Star-Spangled Banner."

UNITED STATES MARINE BAND.

At the Capitol at 7:30 p. m.

Grand March, "Militaire" ..... Tschaikowsky
Overture, "Leonore," No. 3 ..... Beethoven
Characteristic, "Parade in the Fairy Wood" ..... Noack
Grand scenes from "Cavalleria Rusticanna" ..... Mascagni
Waltz, "Jolly Fellows" ..... Vollstedt
Trio for cornets, "Three Kings" ..... Smith
Musicians Winfred Kemp, Nicholas Cicchese and Frederick Wilken.
Solo for xylophone, "Caprice Viennois." ..... Kreisler
Musician Wilbur D. Kieffer.
"Entrance of the Guests in the Wartburg," from "Tannhauser" ..... Wagner
Marines' hymn, "The Halls of Montezuma."
"The Star-Spangled Banner."

THIRD CAVALRY BAND.

Fort Myer Bandstand at 4:15 P. M.

March, "El Capitan" ..... Sousa
Overture, "Jolly Troopers" ..... Rollinson
Fox trot, "Romany Love" ..... Zamecnik
Waltz, "Chiquita" ..... Barnard
Marziale, "Soldiers' Chorus" ..... Gounod
"The Spangled Banner."

Daily Cross-Word Puzzle

ACROSS

1 Pressaged
6 Cry of cat
9 Belonging to that man
12 Over
13 One of the constituent parts
15 Has strong liking for
16 Send out in rays
17 The sheltered side
18 Conduct periodical
20 Let fall
21 Inscribes
23 Fairies
26 Barter
31 Wore away
32 Instrument for effacing
33 Overtop
34 Thin, dry biscuit
35 Salty
37 Cauterize
41 Resounded
42 Central part of wheel
45 Promenader
47 Public storehouse
49 Stupid
50 A relish of fruit or vegetables
51 Anarchistic
52 Entangle
53 Lock of hair

DOWN

1 Spherical body
2 Musical instrument
3 A bird
4 Preceding period
5 Those who forsake a duty, &c.
6 Earns a right to
7 Puff up
8 Marry
9 Listen
10 To the inside
11 Walk
14 Middle
19 Ceased
21 Broad
22 Most unusual
23 Congeal
24 For
25 Brawl
27 Contest of speed
28 Inquire
29 River in Scotland
30 Deviate from the true course
32 Poetic for country west of Great Britain
34 Dark red wine
36 Place of public contest
37 Lustrous mineral
38 Comfort
39 Dry
40 Sped
42 Healthy
43 Tall tree of Java
44 Articles of furniture
46 Indistinct
48 Dark, oily liquid

YESTERDAY'S ANSWER

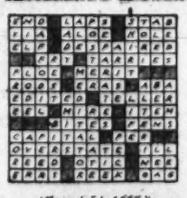

(Copyright, 1932.)

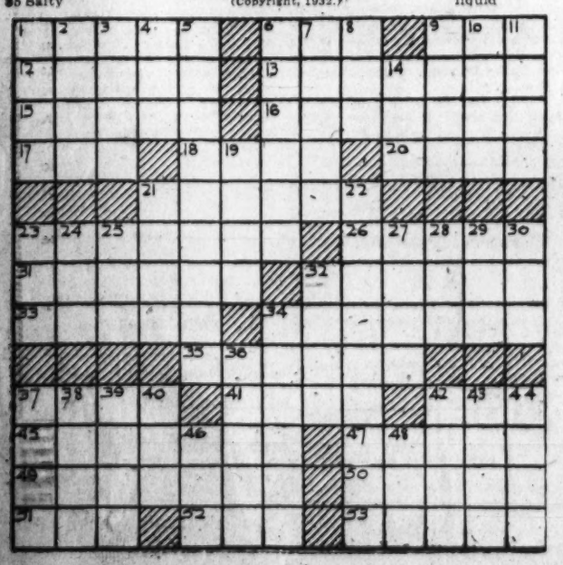

MINUTE MOVIES

(All rights protected by the George Matthew Adams Service. Trade Mark Registered U. S. Patent Office.)

By Ed Wheelan

WHEELAN SERIAL
TERRORS OF THE TOMB
EPISODE 3
PROF. TAYLOR TOLD DR. ROBERTS THAT HE WAS MUCH WORRIED OVER THE STRANGE ACTIONS OF PROF. STARK
—AND TO MAKE MATTERS WORSE HE SEEMS TO HAVE FALLEN MADLY IN LOVE WITH MY SECRETARY!
WHAT?!
OH, NONSENSE, JOHN, I DON'T BELIEVE IT!! ALICE WOULD HAVE TOLD ME IF THAT HORRIBLE OLD FOOL HAD EVER DARED MAKE LOVE TO HER! GAD, HOW I DESPISE THAT MAN!
EVEN AS DR. ROBERTS SPOKE, PROF. STARK, STOOD OUTSIDE THE TENT, TAKING IN EVERY WORD—
"HORRIBLE OLD FOOL," EH? DESPISES ME, EH?!
PROF. SIMON STARK, A BRILLIANT BUT UNSCRUPULOUS EGYPTOLOGIST
RALPH McSNEER
FOOLS, FOOLS!! IF YOU BUT KNEW WHAT IS IN STORE FOR BOTH OF YOU!!
LISTEN, BILL, YOU AND ALICE ARE ENGAGED AND THAT IS WHY SHE DIDN'T WANT TO SAY ANYTHING ABOUT STARK... BECAUSE SHE KNEW YOU'D RESENT IT AND PROBABLY QUARREL WITH THE MAN!!
I'LL PUNCH HIS FOOL HEAD OFF, THAT'S WHAT I'LL DO!!
STEADY, SON! STARK IS A DANGEROUS FOE!! WE NEED HIS AID TO COMPLETE OUR RESEARCH BUT I BELIEVE HE IS RAPIDLY BECOMING UNBALANCED BECAUSE OF SOME MYSTERIOUS POWER!!
MORE TOMORROW!
6-8

GASOLINE ALLEY

Don't miss this feature in colors in The Sunday Post.

She Won't Concentrate

SQUINT, AS AN EXPERIENCED CATTLE MAN I WANTED YOU TO SEE HORTENSE. SHE WON'T GIVE ANY MILK. I'VE FED HER THE BEST FEED I CAN GET BUT NO RESULTS.
THAT'S SIMPLE, AVERY. YOU HAVEN'T BEEN GOING AT IT IN THE RIGHT WAY.
UNCLE WALT, AUNTIE BLOSSOM SAYS IF YOU WANT HER TO GO ON A TRIP YOU'VE GOT TO GET SOME SUITCASES OUT OF THE ATTIC
BY GOLLY, I FORGOT THAT.
THANKS, SQUINT, I KNEW YOU'D HAVE SOME SUGGESTIONS TO OFFER.
DON'T MENTION IT, AVERY. AND THERE'S NO CHARGE FOR ANY OTHER PROFESSIONAL ADVICE I CAN HAND YOU.
King

BUCK ROGERS, 2432 A. D.

Find Serious Situation

More strange adventures in full color page every Sunday.

By Phil Nowlan and Dick Calkins

WE WERE NEARING DOME CITY—CENTER OF THE RADIUM INDUSTRY IN THE 25th CENTURY—IN OUR SEARCH FOR KILLER KANE AND ARDALA, THE ARCH CRIMINALS WHO HAD TERRORIZED ALL GREENLAND—IT WAS OUR JOB TO FIND AND CAPTURE THEM.
GREENLAND POLICE MET AND ESCORTED US INTO THE CITY.
TAKE US TO THE MAYOR AT ONCE.
YES SIR!—THAT'S WHAT HE ORDERED US TO DO!
POLICE SHIP 4911—M
COPYRIGHT JOHN F. DILLE CO. REG. U. S. PAT. OFF.
THE MAYOR WAS WORN AND HAGGARD.
YOU SAY THESE CONCUSSIONS—OR EXPLOSIONS—HAVE STARTED THE ICE SHEET SHIFTING?
WOULDN'T THAT BREAK THE SHAFTS LEADING DOWN TO THE MINES BELOW THE ICE?
EXACTLY! THE CITY IS DEMORALIZED—NOBODY WILL GO DOWN TO WORK ANY MORE!
SUDDENLY—WITH A THUNDEROUS, RUMBLING SOUND—EVERYTHING SHOOK AND SWAYED!
OH, BUCK! ANOTHER ICEQUAKE!
THERE'S SOME PURPOSE IN ALL THIS!
YES! BUT WHAT IS IT?
TO BE CONTINUED

BOBBY THATCHER

An Egg With His Tea

By George Storm

PROFESSOR PETTIBONE AWOKE WITH THE DAWN AND NERVOUSLY BEGAN TO TAKE STOCK OF THE SITUATION CREATED BY HIS BRASH SEIZURE OF THE DINOSAUR TOOTH ON THE DENTIST'S SIGN....
PERHAPS IT WOULD BE WISER TO FINISH SCRAPING THE GILT AND PAINT OFF BEFORE ORDERING MY TOAST AND TEA SENT UP....
MAILES EXTRA!
A KNOCK AT THE DOOR! I SHALL CONCEAL THIS IN MY SATCHEL AND PUT ON A BOLD FRONT
BOY, LEAVE THE HOT WATER JUG OUTSIDE, AND ER, YOU MAY SERVE AN EGG WITH MY TEA!
(Copyright, 1932, by The Bell Syndicate, Inc.)

THE GUMPS

Follow the Gumps in the Colored Comic Section of The Sunday Post.

The Prowler

CONTINUED FROM YESTERDAY—
HENRIETTA STOOD PETRIFIED AS THE DOOR SLOWLY TURNED ON ITS HINGES AND THE GAUNT FIGURE OF A MAN—UNKEMPT—UNSHAVEN AND HIDEOUS—LEERING AT HER—CREPT FORTH WITH A STEALTHY STRIDE—AND TOM NOT HOME—THE MAID AWAY—
YOU DON'T RECOGNIZE ME—EH?
SO—YOU'VE FORGOTTEN—
PERHAPS YOU DON'T CARE TO REMEMBER—WELL—WE'LL GIVE YOU SOMETHING SO YOU WILL REMEMBER THIS TIME—HA! HA! HA!
WHAT IS HENRIETTA TO DO? HELP! WATCH AND WAIT—TOMORROW MIGHT TELL—
SIDNEY SMITH

WINNIE WINKLE, THE BREADWINNER

See the Winkle Family in colors in The Sunday Post.

Bedtime Stories

THE PLOT THICKENS—
WINNIE'S FRIEND, MRS. DE ROX, PERCEIVING THAT THE WEALTHY COUNT RAYMOND IS IN LOVE WITH WINNIE, AND TRYING TO MAKE A MATCH, HAS TOLD THE COUNT THAT WINNIE IS A WEALTHY SOCIETY DEB WITH AN ECCENTRIC FATHER WHO WILL NOT PERMIT HIS DAUGHTER TO HAVE ANY SUITORS. . . WHILE MILLIE IS WARNING WINNIE TO KEEP UP THE BLUFF—IN WALKS THE ARISTOCRATIC COUNT RAYMOND BELEARES DE LA CHARTREUSE—
REALLY, COUNT RAYMOND? YOU SHOULD SEE WINNIE'S FATHER'S ESTATES! HE HAS A GORGEOUS PLACE IN FLORIDA, AND THE SHOWPLACE OF NEWPORT—AND HIS ESTATE ON LONG ISLAND IS SIMPLY VAST—
OH—ER—MILLIE—ER—MILLICENT, NOW REALLY—ER—
SUCH GORGEOUS MANSIONS—SUCH EXQUISITELY LANDSCAPED GROUNDS—GARDENS!! OH THEY'RE WONDERFUL!!
OH—OH, ZEY ARE NO DOUBT MAGNIFIQUE!! HOW I SHOULD LOVE TO SEE THEM—
H'M—SO WOULD I!!
SAP!

Baby Mine

NATIONAL CITY BANK CUTS DIVIDEND TO $2

Mack Trucks to Maintain Previous Payments of 25 Cents on Capital Stock.

New York, June 7 (A.P.).—Directors of the National City Bank today declared a quarterly dividend of 50 cents, placing the stock on a $2 annual basis compared with $3 previously. The dividend is payable July 1 to stock of record June 11.

The reduction follows the recent cut in the dividend of the Chase National Bank, which placed the stock on a $2 annual basis compared with $3 previously.

Mack Truck.

A dividend of 25 cents a share on the capital stock was declared today by Mack Trucks, Inc. A similar distribution was made in the two previous quarters.

The company issued a statement saying it was the belief of directors that despite the fact that the company is showing no current earnings, the present distribution was warranted by the financial position. The company has a surplus of $16,000,000 accumulated from past earnings, cash and Government bonds of approximately $8,000,000 and net quick assets of about $30,000,000.

The dividend declared today is payable June 30 to stock of record June 15.

American Natural Gas.

A committee to represent holders of the 6½ per cent sinking fund gold debentures of the American Natural Gas Corporation, one of the principal subsidiaries of Tri-Utilities Corporation, was formed today. Ferdinand Eberstadt, of F. Eberstadt & Co., is chairman. Organization of the committee follows formal abandonment of the proposed Tri-Utilities reorganization plan, announced recently.

Union Pacific Outlook.

"Union Pacific's traffic is running on about the same basis as for the last five or six months, but I am hopeful that traffic in the fall months will make a better comparison," said Carl Gray, president of the road, today.

He reported that crop conditions are generally better in Utah, Idaho, Washington, Oregon and California. The Kansas wheat outlook has been much improved by recent rains and corn prospects are excellent in Nebraska, he said.

General Printing Ink.

Directors of the General Printing Ink Co. today decided to omit the quarterly dividend on the common stock due at this time. In the previous quarter 25 cents was paid. The regular quarterly dividend of $1.50 on the preferred stock was ordered, payable July 1 to stock of record June 20.

Abbott Laboratories Dividend.

Chicago, June 7 (A.P.).—Directors of Abbott Laboratories declared a dividend of 50 cents a share today, payable July 1, to stockholders of record June 16. The $2 annual rate was established in 1929. Extra dividends of 12½ cents a share had been paid quarterly since 1930.

American Dollar Gains First Time in 2 Weeks

Paris, June 7 (A.P.).—For the first time in two weeks the American dollar showed improvement on the foreign exchange market today. The quotation was 25.3275, as against 25.3250, the level at which it had stood since May 25.

The improvement was attributed to the action of the United States Congress in voting the tax bill.

Rockefeller Letter Aids Stock Boost

Echo on Exchange Used to Push Distiller and Kindred Shares.

New York, June 7 (A.P.).—The anti-prohibition statement made by John D. Rockefeller, jr., had a thin echo on the New York Stock Exchange today.

Traders, trying for a turn in some shares they believed would be most affected by a change in the law, bid up this specialized group from a few cents to $2 a share, although volume in these issues was moderate.

National Distillers Products, an early favorite, rose $1.37, to $18.25, only to lose all but 12 cents of its advance. Owens Illinois Glass, which makes bottles, jumped about $2, to $18.12, and succeeded in closing near the top. Crown Cap & Seal climbed 50 cents, to $9.87. Corn Products Refining rallied in the morning, but later sagged with the general market and closed $1 lower, at $30 a share.

BANK STOCKS

New York, June 7 (A.P.).—Over-the-counter market:

BANKS.	Bid.	Asked.
Chase Natl	23½	25½
Commercial	98	106
Fifth Avenue	1050	1150
First Natl	940	1040
Manhattan	16¾	18¾
Natl. City	26½	28½
Public	18¾	20¾
TRUST COMPANIES.		
Bankers	42	44
Brooklyn Trust	142	147
Cen. Hanover	88	93
Chemical	29	31
Continental	12	14
Corn Exchange	42	45
Empire	14¼	16¼
Guaranty	194	199
Irving	14½	15½
Manufacturers	18¼	20½
New York Trust	59	62
Title G. & T.	32	38
United States	970	1070
INSURANCE.		
Aetna Cas	19	22
Aetna Fire	19	21
Aetna Life	13½	15½
Agricultural	25	35
Amn. Surety	8½	11½
Balt. Amn	1¼	2¼
Boston	220	245
Con. Gen. Life	28½	31½
Fid. & Dep	30	35
Firemen's Ins	5	6½
Franklin Fire	8	10
Glen Falls	27½	29½
Globe & Rut	44	50
Great Amer	6¾	8¼
Hanover	15¾	17¾
Hartford Fire	24	26
Home Ins	8½	10½
Kansas City	500	600
Mass. Bond	9	12
Natl. Fire	22¾	24¾
Natl. Liberty	2	2½
North River	6	8
Phoenix	32½	34½
Prov. Wash	11¾	13¾
St. Paul Fire	77½	87½
Sun Life	150	200
Travelers	290	315

CURB MARKET SAGS IN SMALL TURNOVER

Moderate Losses Recorded in Active Issues; Oils Drop 1 Point.

New York, June 7 (A.P.).—The Curb Market was again inclined to rest from the efforts of last week's rally, and moderate declines were the rule in the more active issues.

The volume of trading slackened further, however, as stock was not pressed for sale in any important volume. The turnover of 100,000 shares was 30,000 under yesterday's.

In the utilities, Commonwealth Edison, a strong feature yesterday, reacted 4¾ points. It was assumed that the selection of James Simpson as chairman meant that provision had been made for the approaching bond maturity.

Utility shares generally were heavy. American Gas & Electric lost 2 points, then recovered partially. Electric Bond & Share lost a fraction. United Light & Power preferred rose about a point.

In the oils, Standard of Indiana ran into further selling, reacting about a point. Gulf and Kentucky were off ½. Some of the coppers also sagged. Newmont, a firm spot recently, lost ¾ of a point, and Hudson Bay appeared at 1⅛, off ¼. United Verde was steady.

Industrials were mixed. Mergenthaler appeared for the second time this year, trading at 21, off 11 points from the previous transaction.

Tubize Chatillon "A" sold at 1, off 1¼. The company announced a price reduction last week.

National Dairy preferred "A" traded at 88, up 6¾.

Investors and traders were interested particularly in the new American Securities Investing Corporation, and the $100,000,000 nest egg which is expected to hatch substantial profits in listed bonds for the bankers' consortium. Just when the corporation will begin its purchasing program, and what it will buy, is a secret. It was rumored that bids had already been made for some over-the-counter issues.

Carrier bonds received the greatest attention in today's transactions. Gains in this group ranged from fractions to 8 points, the latter mark being recorded by Wabash second 5s.

Firmness was shown by loans of American Telephone, Armour & Co., Columbia Gas, Consolidated Gas, Detroit Edison, Humble Oil, Kansas Gas, North American, Otis Steel, Paramount-Publix and Western Union.

R. G. Stewart Is Elected To Standard Oil Board

New York, June 7 (A.P.).—R. G. Stewart, president of the Pan-American Foreign Corporation, was today elected a director of the Standard Oil Co. of New Jersey.

Mr. Stewart, the former head of the Pan-American Petroleum & Transport Co., became president of Pan-American Foreign Corporation when the company was formed recently to take over the foreign properties of Pan-American Petroleum & Transport, purchased by the Standard Oil Co. of New Jersey.

SUMMARY OF THE TAX BILL

The following tabulation presents the official summary of the additional revenues assessed under the new budget-balancing tax bill, which was signed by President Hoover Monday evening. The bill is designed to raise $1,118,500,000 additional revenue for the fiscal year 1933, distributed as follows:

Normal income	$63,000,000
Surtaxes	88,000,000
Abolition earned income credit	27,000,000
Total additional income taxes	$178,000,000
Corporation tax increase	22,000,000
Exemptions eliminated	16,000,000
Penalty for consolidated returns	3,000,000
Total corporation taxes	$41,000,000
Limitation of security losses and other administrative changes	$80,000,000
Gift taxes	$5,000,000
MANUFACTURERS' SALES TAXES:	
Lubricating oil	$33,000,000
Wort, malt and grape concentrates	82,000,000
Imported gasoline, crude oils, coal, lumber and copper	6,500,000
Tires and tubes	33,000,000
Toilet preparations	13,500,000
Furs	12,000,000
Jewelry	9,000,000
Passenger automobiles	32,000,000
Trucks	3,000,000
Automobile parts	7,000,000
Radio and phonograph sets	9,000,000
Mechanical refrigerators	5,000,000
Sporting goods and cameras	5,000,000
Firearms and shells	2,000,000
Matches	4,000,000
Candy	4,000,000
Chewing gum	1,000,000
Soft drinks	7,000,000
Electrical power	39,000,000
Gasoline sales	150,000,000
Total sales taxes	$457,000,000
MISCELLANEOUS TAXES:	
Telephone and telegraph tolls	$22,500,000
Theater admissions	42,000,000
Stamps on securities	31,500,000
Stamps on realty conveyances	8,000,000
Stamps on produce future contracts	6,000,000
Oil transported by pipe line	8,000,000
Tax on safe deposit box rentals	1,000,000
Two-cent tax on bank checks	78,000,000
Motor boat tax	500,000
TOTAL STAMPS AND MISCELLANEOUS	$197,500,000
TOTAL ADDITIONAL TAXES	$958,500,000
INCREASED POSTAL RATES	160,000,000
TOTAL NEW REVENUE	$1,118,500,000

Upturn of Wheat Seen in Canada

Pool Manager McFarland Denies Quitting; Cites Steady Sales.

Winnipeg, Manitoba, June 7 (A.P.).—John I. McFarland, general manager of the Canadian wheat pool, today said that "the world wheat situation has definitely improved the last few months."

He also declared that "prices should readily respond to any improvement in world financial conditions."

Mr. McFarland denied reports circulated in New York and London that he was resigning and that pool wheat is being liquidated.

"Canadian wheat is being sold abroad at world prices," he said, "and will continue being sold only as it is required by importing countries."

Securities Pool Is Buying Bonds

New $100,000,000 Company Begins Operations Through Morgan & Co.

New York, June 7 (A.P.).—The new American Securities Investing Corporation, organized by the leading bankers of New York with initial funds of $100,000,000, has already begun the purchase of bonds, it was learned today in authoritative circles.

Quiet buying of certain issues by the bankers' consortium started yesterday, it was said, and was continued today. It was not stated just what amounts were invested, or what bonds were bought. Further purchases are expected to be made from time to time, the securities chosen being selected by the board of directors.

Operations of the corporation are being conducted through the firm of Morgan & Co., one of whose partners, Thomas W. Lamont, is president of the new organization.

Chicago Great Western Head Sees Freight Gain

Chicago, June 7 (A.P.).—Patrick H. Joyce, president of the Chicago Great Western Railroad, returned from a month's trip to the Pacific Coast today, reporting improved business prospects in that region because of anticipated bumper crops of practically all fruits.

Cotton Exchange Chooses Dowdell

Samuel Knighton Elected by Produce Group as President.

New York, June 7 (A.P.).—William S. Dowdell, of the cotton shipping firm of Well Bros., has been elected president of the New York Cotton Exchange, succeeding Philip B. Weld.

William S. McFadden, senior partner in George H. McFadden & Bro., was elected vice president.

Mr. Dowdell's forbears for three generations were large growers of cotton in Alabama and Georgia, and for twelve years he has been manager of the New York office of Well Bros.

Members of the New York Produce Exchange have elected Samuel Knighton as president succeeding Herbert L. Bodman.

Steel Yield Sinks Lowest Since 1908

Industry Is Now Operating at 20.11 Per Cent of Capacity.

New York, June 7 (A.P.).—Steel production in May reached its lowest point since July, 1908, the monthly figures of the American Iron & Steel Institute showed today. Last month, the average daily output was 42,593 gross tons. In July, 1908, the figure dropped to 37,740 tons.

The 42,593-ton output for last month compared with 47,686 tons in April and with 96,365 tons in May, 1931. The industry was operating at 20.11 per cent of capacity against 22.52 per cent the month before and 45.36 per cent in May, 1931.

For the first five months of this year, the calculated monthly output of all companies was 6,678,902 tons, against 24,900,195 tons for the corresponding period one year ago.

London Metal Exchange Normal After Tin Break

London, June 7 (A.P.).—Business on the Metal Exchange was normal today after yesterday's temporary suspension of the tin market because of the failure of Lewis Lazarus & Sons.

Standard cash tin was quoted at £118½ a ton, as compared with Friday's £119¾. Three-month futures were £117¾, against £122½.

CAPITAL MAN HEADS AREA'S CREDIT BODY

Edwin C. Graham Is Elected Chairman of Richmond Reserve District Unit.

Special to The Washington Post.

Richmond, Va., June 7.—Edwin C. Graham, of Washington, president of the National Electrical Supply Co., today was elected chairman of the joint committee of bankers and industrialists established in the Fifth Federal Reserve District to aid in the national credit expansion program.

Eugene Meyer, governor of the Federal Reserve Board, journeyed from the Capital to attend the organization meeting, held in the Richmond Federal Reserve Bank.

Robert V. Fleming, president of the Riggs National Bank, will represent the Washington Clearing House banks on the committee, which will seek to turn into the normal channels of trade and commerce the tremendous bank reserves recently made available through the Federal Reserve Board's open-market operations.

Patterned After New York Group.

The Fifth District committee is patterned generally after the committee set up ten days ago in New York and more recently in Chicago and several other Federal Reserve cities.

By bringing business men and bankers together, the joint committee plan seeks to stimulate the use of new business credits wherever they may be needed for sound enterprises.

Charles A. Cannon, of the Cannon Mills, Kannapolis, N. C., was named vice chairman of the committee, which is made up of six bankers and six industrial managers.

Pending organization of the committee and the perfection of the operating plan, George J. Seavy, governor of the Richmond Federal Reserve Bank, presided today.

Although no details were forthcoming as to the precise nature of the new committee's operations, it was disclosed by some of those in attendance today that a careful canvavass of the banking and credit situation throughout the Fifth District suggested that a great deal of constructive work can be accomplished through closer cooperation between bankers and industry.

All Sections Represented.

The selections for the committee were made with a view to giving representation to every major industry in the Fifth District as well as every important trade locality.

Other committee members include C. E. Michael and Robert P. Beamon, for Virginia; H. M. Victor and Mr. Cannon, for North Carolina; A. L. M. Wiggins and James C. Self, for South Carolina; John M. Crawford and H. B. Lewis, for West Virginia and A. Hamilton Post and Charles M. Cohn, for Maryland.

In announcing the credit expansion policy several weeks ago, President Hoover stated that as soon as all the Federal Reserve Districts had named their committees, the various groups would be invited to Washington for a White House conference, which would seek to coordinate the entire effort into a well unified national program to assist business recovery.

CREDIT CHAIRMAN

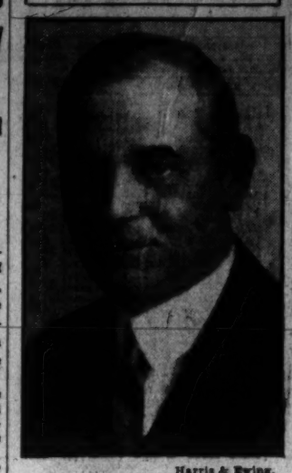

Harris & Ewing.

EDWIN C. GRAHAM,
President of the National Electrical Supply Co., who has been named chairman of the committee set up in the Fifth Federal Reserve District to aid in a national credit expansion program.

MONEY MARKETS

FOREIGN EXCHANGE.

New York, June 7 (A.P.).—Dollars stiffened noticeably against European gold currencies today, reflecting the continued growth of confidence abroad in Uncle Sam's ability to straighten out his fiscal problems now that the tax bill has become law.

French francs sagged 5-16 of a point net to 3.94 9-16, at which level further gold shipments would hardly be profitable. Dutch guilders dipped 3½ points to 40.52½, or virtually their current outgoing gold mark. Swiss francs and the belga also eased, the latter going under their gold quotation.

There was a wider decline in the British pound. Sterling cables lost 2¼ cents net, finishing at $3.66⅝.

Canadian dollars were heavy.

Great Britain—Demand, 3.66⅝; cables, 3.66¾; 60-day bills, 3.65⅛.
France—Demand, 3.94½; cables, 3.94⅝.
Italy—Demand, 5.13¾; cables, 5.14⅛.
Belgium—Demand, 13.97½.
Germany—Demand, 23.70.
Holland—Demand, 40.51½.
Norway—Demand, 18.39.
Sweden—Demand, 18.81.
Denmark—Demand, 20.14.
Switzerland—Demand, 19.58.
Spain—Demand, 8.24.
Portugal—Demand, 3.35.
Greece—Demand, .83.
Poland—Demand, 11.30.
Czechoslovakia—Demand, 2.97.
Jugoslavia—Demand, 1.78.
Austria—Demand, 13.99.
Roumania—Demand, 1.93¾.
Argentina—Demand, 29.79.
Brazil—Demand, 7.58½.
Tokyo—Demand, 32.44.
Shanghai—Demand, 30.75.
Montreal—Demand, 86.12½.
Mexico City (silver peso)—Demand, 27.25.
Note—Demand rates are nominal.

NEW YORK.

Call money steady, 2½ per cent all day; time money steady; 60-90 days, 1½; 4-6 months, 1½ per cent; prime commercial paper, 2¼@3; bankers' acceptances unchanged.
Bar silver easier and ⅛ lower, at 27½.

LONDON.

Money, ½. Discount rates: Short bills and three-month bills, 1½@1⅝ per cent.
Bar silver firm and ⅛ higher, at 18⅛d.

PARIS.

Three per cent rentes, 77 francs 40 centimes; 5 per cent loan, 99 francs 90 centimes; exchange on London, 93 francs 38 centimes. The dollar was quoted at 25 francs 32¾ centimes.

TOKYO.

The Bank of Japan announced today the reduction of its official discount rate from 3.84 to 3.11 per cent.

THE MARKETS AT A GLANCE

What the Stock Market Did

	Tues.	Mon.
Number of advances	119	185
Numbers of declines	287	238
Stocks unchanged	116	124
Total issues traded	522	547

Stocks.

The turnover was notably smaller. At the close, about half of last week's gains had been forfeited.

Bonds.

Railway bonds showed some strength, but there were several conflicting exhibitions in the day's trade. The undertone ruled firm and the averages were fractionally higher.

Curb.

Moderate declines were the rule. Commonwealth Edison sold off 4¾ points and Mergenthaler traded at 21, down 11 points from the previous sale.

Wheat.

Continued selling pressure at Liverpool from the Canadian wheat pool interests forecasts something in the nature of a world price war on existing surpluses. Chicago futures closed ⅛ to 1⅛ lower.

Cotton.

The opening advance of 10 points was lost after favorable weather reports coincided with the further reaction in securities and wheat. The close was 2 to 5 points net lower.

MARKET COMMENT

G. M.-P. Murphy & Co.—Congressional discussion of the relief measures are likely to become market factors immediately, though most people are satisfied Congress will be out of Washington at a reasonable time and will pass no disturbing legislation of importance. So far there is no sign of encouraging news from business, except in the automobile trade. With tax uncertainty ended, perhaps probable second-quarter earning showings and dividend predictions will command more attention.

Westheimer & Co.—Market undertone at close indicates the probability of early upturn in values even though it may be only temporary. Liquidation well absorbed and the confidence recently imparted to the market is being well maintained.

Waggaman, Brawner & Co.—The recent improvement in the bond market is of particular importance to insurance companies. Their portfolios average over 80 per cent in bonds. Stocks of the leading companies are selling at about 60 per cent of liquidation values at present market prices.

Hornblower & Weeks—With the domestic financial skies clearing, we will want to assume a constructive attitude toward the market and take advantage of the opportunities presented by subsequent trading reactions, to acquire equities in companies which should be among the first to participate in any major turn in the direction of the market.

Current estimates place General Electric Co.'s profits for the second quarter at a somewhat better figure than the $5,152,927, or 16 cents a share earned in the first quarter, but below an amount which would cover the dividend needs for the period. The company pays 25 cents quarterly.

STOCKS LAG, FINISH HALF OF LATE GAINS

Share Markets Sink Slowly as Bonds Advance Drop Called Technical.

By JOHN L. COOLEY.

New York, June 7 (A.P.).—Interest in stocks lagged today and the markets sold off, closing on a note that represented consolidation of only quite half last week's advance.

It was a leisurely decline, and Wall street still labeled it technical, holding more significant the strong undertone of bonds and the foreign ability to improve its position on foreign moneys. European bond currencies were especially weak in the late afternoon, French francs and Dutch guilders, particularly, retreating to levels which would hardly encourage further shipments of metal.

Stocks firmed a little at the opening in response to presidential approval of the long-debated moratorium bill, but soon turned downward and drifted lower as the close approached. Rallying spots generally proved to be those issues which had been vulnerable to pressure to the recent recovery, namely, oils, utilities, tobaccos and foods.

Efforts to stir up specialized interest on the strength of the Rockefeller statement were not particularly successful so far as volume was concerned, although National Distillers, Crown Cap and Owens Glass advanced.

Tobacco Shares Down.

American Tobacco "B" and Liggett & Myers "B" were down approximately 3 points. Drug, American Telephone, Macy, General Foods, Delaware & Hudson, Norfolk & Western, First National stores and a few preferreds lost about 2 or more, while in U. S. Steel, National Biscuit, Westinghouse, Union Carbide, Consolidated Gas, Public Service of New Jersey, American Can, Allied Chemical, New York Central and Southern Pacific losses ranged from 1 to 1½.

Brooklyn - Manhattan Transit slumped 3, but the preferred steadied.

Auburn was rather active, losing 2 points at the worst. Announcement of a regular quarterly dividend came just at the close.

The weekly condition statement of reporting Federal Reserve member banks revealed some interesting changes. Total loans and investments were up $22,000,000. While security loans dropped only $3,000,000, "all others," embracing commercial loans expanded $46,000,000. Also, the banks added $31,000,000 to their holdings of non-Government securities, which meant that their total investment in this direction has gained $188,000,000 since March 9.

Expansion of Credit.

Credit expansion, it was quickly pointed out, was accomplished in the face of large gold exports.

Freight loadings made this modest advance of 5,512 cars in the week ended May 28. Shipments of coal, grain and miscellaneous goods contributed the best showing. Two Western railroad presidents commented on a more favorable outlook for their territories, especially as regards crop prospects. Carl Gray, head of Union Pacific, was hopeful that autumn months would offer a better comparison with 1931 than has been recorded in recent monthly operating statements.

From banking circles came reports that the new investment corporation had been well received throughout the country and the more cheerful attitude in evidence since Congress finished its tax bill seemed to be still prevalent.

Volume of stock was small, totaling 823,050 shares.

Rails Strengthen Bonds.

The continued strength of railway obligations added another fractional gain to the bond market average, although there were conflicting trends apparent in the various classes of senior securities.

Trading was considerably quieter than yesterday, total sales falling off to $8,809,000. The average for 60 corporate loans showed a gain of three-tenths of a point. The utilities finished about even and the industrials were fractionally under yesterday's close.

EXCHANGE BOND LIST

Total sales, $8,809,000; previous day, $11,001,000; week ago, $12,001,000; year ago, $9,531,000; two years ago, $10,134,000; January 1 to date, $1,351,390,000; same year ago, $1,242,734,000; same two years ago, $1,321,864,000.

UNITED STATES GOVERNMENT BONDS.
(Dollars and Thirty-second. Sales in $1,000.)

Sales		High	Low	Last
58	Lib 3½ '32-47	100.19	100.17	100.19
49	Lib 4 4¼ '32-47	101.18	101.16	101.17
258	Lib 4 4¼ '33-38	102.9	102.6	102.8
53	Treas 4¼ '47-52	103.9	103.3	103.8
16	Treas 4 '44-54	100.24	100.18	100.22
31	Treas 3¾ '46-56	98	97.24	97.28
44	Tr 3¾ "40-43Jn	96.12	95.30	95.30
11	Treas 3¾ '43-47	95.28	95.26	95.26
13	Tr 3¼ res '43-47	95.26	95.20	95.22
34	Treas 3½ '46-49	91.16	91.9	91.16
130	Treas 3 '51-55	89.25	89.19	89.23

CORPORATION BONDS.

Sales		High	Low	Last
	A.			
5	Alleghany 5 '50	8½	8	8
12	Am & F P 5 2030	24¼	23¾	24¼
11	Am Interl 5½ '49	70¾	70¾	70¾
11	Am Metal 5½ '34	38¾	38	38
23	Am Smelt 5 '47	81	80	80
1	Am Sug Ref 6 '37	101½	101½	101½
64	Am T & T 5½ '43	102¾	102¼	102¾
49	Am T & T 5 '65	97½	96¾	97
1	Am W W & E 5 '34	75	75	75
1	Ang C Nit 7 '45	1	1	1
58	Arm & Co Del 5½	56	55	56
41	A T&S F cvt 4½ '48	80	78	78
110	At T&S F gen 4 '95	83¾	82¾	83¾
9	B & O rfg 5 '95	40	38	40
23	B & O 4½ '33	46	44	46
33	B & O cvt 4½ '60	24	22½	22½
46	Bell T Pa 5 C '60	101½	101½	101¾
8	Beth Stl p m 5 '36	85¾	83¾	85
6	Boston & Me 5 '67	51½	51½	51½
173	BklynManTr 4 '68	73	71¾	72¾
	C.			
7	Can Nat Ry 4½ '57	75	75	75
3	CanNRy 5 '99 July	81½	81	81
9	Can Pac 4½ '60	61	60	60
76	CanPac deb 4 perp	56½	54¾	55½
18	Central Pac 5 '60	48	44	48
51	Ches Peake&Ohr 5 '47	43¼	41	41
1	C & O gen 4½ '92	81	81	81
2	C B & Q 4½ '77	74½	74½	74½
1	ChiRI Ill 5 '51	11	11	11
22	ChiGWest 4 '59	36	34	35
59	CMStPaP 5 '75	22	20½	22½
13	CMStPaP adj 5 2000	4¼	4¼	4¼
116	ChiRNW cv 4¾ '49	15½	14	15
20	CRI&P cvt 4½ '60	17	15½	17
29	CRI&P rfg 4 '34	33½	32½	32½
24	Chile Cop 5 '47	21	20½	20½
1	Cinn G&E 4 '66	89½	89½	89½
15	CCC&StL rfg 4½ E	43	40½	40½
18	Clev U T 4½ '77 C	59	58	59
2	ColG&E 5 '52 May	67	66¾	67
4	Com Inv Tr 5½ '49	84	84	84
38	ConGasNY 5½ '45	103	102	103
4	CubaNorRy 5½ '42	17	17	17
15	CubCanePr 6 '50	67	66¾	66¾
	D.			
2	D&R G con 4 '36	41	40½	41
1	Det Ed 5 '49 A	101	101	101
15	Dodge Bros 6 '40	73	72½	73
14	Duques Lt 4½ '67 A	98½	98	98½
39	Erie rf&imp 5 '75	22¾	21½	22
38	Erie gen lien 4 '96	39¼	37½	39¼
14	Gen Motor Ac 6 '37	101	101	101
2	Gen Stl Cast 5½ '49	39	39	39
4	Gen Thea Eq 6 '40	2½	2½	2½
20	Goodyr T&R 5 '57	69	68	68½
17	Gr Tk Can 6 '36	92¼	91¾	92
46	GtN Ry 7 '36 A	66¾	64½	65
5	GtNorth 4½ '77 E	50	50	50
	H.			
2	Hud Coal 5 '62 A	28½	28½	28½
21	Hud & M rfg 5 '57A	70¾	69¾	69¾
16	Hud & M adj inc 5	38½	38½	38
1	Hum O & R 5½ '32	100	100	100
15	Ill Bell Tel 5 '56	101½	100½	100½
60	Ill Cent 4¾ '66	25¼	24	24
23	IC&OSL&NO rfg 5 A	34½	33	33
15	Inter R Tr rfg 5 '66	38¼	36	37
14	Int Gt N adj 6 '52	5	3½	3½
8	Int Hyd Elec 6 '44	31½	28	28
9	Int Match 5 '41 cvt	2½	2	2½
19	Int Pap cvt 5 '47 A	39	38½	38¼
85	Int T&T cvt 4½ '39	25¼	23½	23½
19	Int T & T deb 5 '55	25¼	24½	25
3	K O South rf 5 '50	38	38	38
11	K C Term 1st 4 '60	83½	83¼	83¾
	L.			
4	Lac Gas St L 5½ '53	52	51	52
26	Lautaro Nit 6 '54	1	½	1
6	Ligg & Myers 5 '51	102	102	102
1	Lowe's Inc 6 '41	70	70	70
1	L & N 1st r 4½ 2003	51	51	51
9	Manh Ry 4 '90	26	24½	24½
9	McKess & R 5½ '50	34½	34	34½
20	Midvale Stl cvt 5 '36	82½	81¾	81¾
3	M K R & Li 5 '61B	78½	77½	77½
3	MSP&SSM 1 e 4 '38	41	40½	40½
1	M-K-T adj 5 '67	22	22	22
3	M-K-T 1st 4 '90	68¾	68½	68½
24	Mo Pac cvt 5½ '49	10¾	10½	10½
67	Mo Pac 5 '77 F	31	30	30¼
54	Mo Pac gen 4 '75	13½	13	13
49	Mo Pac 1st 5 '81	31	29¾	30½
2	Mont P rfg 5 '43 A	75¼	75	75
	N.			
36	Nat Dairy 5½ '48	82	81½	82
10	Natl Steel 5 '56	72	70½	70½
12	NewEngT&T 5 '52	101½	101¼	101¼
1	N O Pubser 5 '55 B	54	52½	54
32	NYC rf&imp 5 2013	49¾	48	49¾
36	NYC&HR deb 4 '34	75	73½	74½
16	NYCh&StL 4 '32	34½	33	34¼
6	NYCh&StL 4½ '78C	19	19	19
1	NY Dock Co 5 '41	37	37	37
3	NY Ed rfg 6½ '41	106¼	107½	107½
23	NYNHaH cvt deb 6	64½	61½	66¼
6	NYNHaH Lartz 4½	55	55	55

Sales		High	Low	Last
	O.			
5	NY Ry inc 6 '65	¾	¾	¾
2	NY Tel gen 4½ '39	100½	100¼	100¼
6	Niag Shares 5½ '50	48	46	48
15	Nor Am Co 5	69½	68½	69½
3	Nor Am Ed 5½ '63	70	70	70
1	Nor Am Ed 5 '59 C	68	68	68
10	Nor Pac 6 2047 B	60	59½	60
9	Nor Pac pr lien 4	75¼	75	75¼
4	Oreg-Wash RR&N 4	70	69	69
2	Otis Steel 6	22	22	22
15	Pac G & E 5 '42	90¾	89½	90½
4	Pac T & T 5 '37	102½	101½	101¾
14	Param Publix 5½	17¾	16¾	16¾
34	Penn P&L 4½	82½	81½	82
19	Penn R R 4½ '70	52	50	52
15	Phila Co 5 '67	78½	77¼	77½
9	Phillips Pet 5½	55½	54½	55
10	Phila Read C & I 6	35	33¼	33¼
283	British 5½ '37	102¼	101¾	102
11	Buenos Aires 6 '61	24½	23½	23¾
35	Canada 5 '52	89¼	88¾	89½
24	Canada 4 '60	74½	73¼	73¾
2	Chile Mtg B 6 '61	6	5¾	6
27	Colombia 6 '61 Oct	24	23½	24
6	Czecho 8 '51	68	68	68
24	Denmark 4½ '62	52½	52	52
27	Deutsche Bk 6 '32	65¾	64½	65¼
11	Duke Price P 6 '66	49½	47½	48
9	Finland 5½ '56	44½	43	44
9	French 7½ '41	119¼	118¾	119¼
96	GerCA Bk 6 '60 Oct	29¼	28	29
234	GerGovIntl 5½ '65	29½	28¾	29
64	Ger Rep 7 '49	45	43	45
5	GerGenEl 6 '48	27	26	26
5	Gt ConRPJap 7 '44	44	44	44
1	Hung Mun 7½ '45	12	12	12
12	Iseder Stl 6 '48	19	15¾	16½
8	Ita Pub Util 7 '52	60	59½	60
20	Italy 7 '51	64½	64¼	64½
27	Japan 6½ '54	61¾	61	61¼
9	KreuserA Toll 5 '50	7½	6¾	7
15	Milan City 6½ '52	59¼	58½	59
12	New So Wales 5 '57	56	55¼	55¼
3	NorGer Lloyd 6 '47	22½	22¼	22½
2	Norway 6 '44	77½	77½	77½
18	Norway 5 '63	71¼	70¾	71
11	Norw Hy El 5½ '57	50	48¾	50
8	Orient Dev L 5½ '58	38	37¼	38
6	Panama 5 '63 A	48	46	46
54	Par-Lyons Med 6 '58	103¾	103½	103¾
9	Par-Ori R R 5½ '58	102¾	102¾	102¾
5	Peru 1st 6 '60	6	6	6
21	Poland 5 '50

WHEAT PRICES DROP TO NEW LOW LEVELS

Bumper Spring Crop News Aids Declines; Corn Is Up; Oats Down.

Chicago, June 7 (A.P.).—Faced by prospects of bumper crops of spring wheat in Canada and the United States, wheat values today again outdid the season's low price records.

The weakness of securities counted also as a bearish influence on grains. Another weakening factor was evidence that although Canadian wheat export business had reached a huge total, 6,000,000 to 10,000,000 bushels in the past few days, demand abroad upon United States was reduced nearly to zero.

Wheat closed nervous, ⅜ to 1⅛ cent under yesterday's finish; corn, ¼ to ⅜ cent up; oats, ⅛ to ½ cent down, and provisions varying from 7 cents decline to a rise of 10 cents.

Renewed stop loss selling of wheat developed during the late transactions here, with price declines accelerated by pressure from spreaders who were simultaneously purchasing at Winnipeg. Absence of any big general demand here made it difficult to maintain rallies, the lower levels of prices failing to bring in the usual volume of investment buying. A reason assigned for this was an improved domestic winter crop outlook in some sections, with wheat reported ripening rapidly in the Southwest.

More rain in the spring wheat country Northwest was meanwhile regarded as basis for promise of a big crop both north and south of the Canadian boundary. Adding to bearish sentiment were authoritative unofficial estimates that on June 1 domestic wheat on farms amounted to 90,100,000 bushels, with 60,000,000 in country mills and elevators. These totals compared with 43,900,000 bushels on farms and 52,800,000 in country mills and elevators a year ago.

Corn developed a stronger tone relative to wheat. Some improvement of shipping call here for corn was noted, together with a falling off in primary receipts. Oats followed wheat rather than corn.

Provisions were steadied by upturns in the value of hogs.

Futures Price Range.

	High.	Low.	Close.
Wheat—			
July, new	52½	51⅛	51½
September, new	54	53¼	53⅜
December	58	56½	56⅝
Corn—			
July	29	28⅝	29
September	31⅜	30⅝	31¼
December	32⅝	32	32½
Oats—			
July	20⅜	20	20¼
September	20⅝	20	20¼
December	22¼	21⅝	21⅞

Cash Grain.

WHEAT—No. 2 red, 54; No. 3 red, 53¼; No. 2 yellow hard, 53; No. 1 mixed, 52.

CORN—No. 1 mixed, 29¾; No. 2 mixed, 29¾; No. 1 yellow, 30¼@30½; No. 2 yellow, 30@30¼; No. 2 white, 30.

OATS—No. 2 white, 21¼@21¾; No. 3 white, 19½@20½.

BARLEY—34@45.

TIMOTHY SEED—2.75@3.00.

CLOVER SEED—9.25@14.00.

WASHINGTON PRODUCE

BUTTER — One-pound prints, 19@23; tubs, 17@21.

POULTRY—Alive: Turkeys, young toms and hens, 12@15; old toms, 10; chickens, spring broilers, Reds, 20; Rocks, 22@23; Leghorns, 16@18; hens, 14; roosters, 7@9. Dressed: Turkeys, old toms, 12; young toms and hens, 18@20; chickens, spring broilers, Reds, 23; Rocks, 25@26; Leghorns, 19@21; roosters, 10@12; Long Island ducks, 15@17.

EGGS—Hennery, 13@15; current receipts, 12@12½.

MEATS—Beef, prime, 12; choice, 11; veal, top, 11; medium, 10; pork loins, 11@12; spring lamb, 15@16; fresh hams, 12@13; smoked hams, 12; strip bacon, 15@16; lard, bulk, 7; packages, 7½; compound, 6¼.

LIVE STOCK—Hogs, light and medium, 3.20@3.70; heavy, 2.50@3.25; pigs, 3.25@3.75; calves, 3.00@6.00; lambs, 4.00@7.00.

FRUIT.

STRAWBERRIES—North Carolina, 1.00@2.00; 32-quart crates, 2.00@2.75; Eastern Shore, Md., 1.25@3.50; Delaware, 1.00@3.00; New Jersey, 1.75@2.75.

ORANGES—Florida, all sizes, 4.00@4.50; California, 3.75.

LEMONS—5.00@6.50.

PEARS—Best, 3.50@4.00; poorer, 3.00@3.25.

ALLIGATOR PEARS—3.50.

GRAPEFRUIT—Florida, boxes, all sizes, 4.00@4.50.

BANANAS—1.00@1.50.

PINEAPPLES—2.00@2.25.

LIMES—Per 100, 2.00.

HONEYDEWS—3.75@4.00.

GRAPES—Almeria, 3.00@3.25.

CHERRIES—California, best, 2.00@2.25.

WATERMELONS—Florida, Tom Watsons, 85@1.00.

CANTALOUPES—California, Salmon, Tints, standards, 36s-45s, 3.25@3.50; Jumbos, 36s-45s, 3.75@4.00; ponys, 2.50.

APPLES — Bushel baskets, 1.00@1.25; box stock, 1.50@2.00.

BLACKBERRIES — North Carolina, 32-quart crates, 3.50@4.50.

HUCKLEBERRIES—North Carolina, 20@35 quart.

VEGETABLES.

CABBAGE—Virginia, 1½-bushel hampers, pointed type, 1.50.

LETTUCE — California crates, Iceberg type, 4-5 dozen, 3.00@4.00.

ONIONS—Texas, 50-lb. sacks, Yellow Bermudas, U. S. Commercial, 1.10@1.25.

POTATOES—Old stock: Maine, 150-lb. sacks, Green Mountains, U. S. No. 1, 1.65@1.75. New stock: Stave barrels, Cobblers, U. S. No. 1, North and South Carolina, 3.00@3.25.

TOMATOES — Mississippi, 4s, green, ripes and turning, wrapped, 64s and larger, 1.25@1.40; lug boxes, green, ripes and turning, wrapped, 6x7 and larger, 2.15@2.50.

SNAP BEANS — North Carolina, bushel hampers, 1.10@1.25.

LIMA BEANS—Florida, bushel hampers, 3.50@4.50.

SQUASH—North Carolina, bushel hampers, white, 1.00@1.25.

OKRA—Florida, bushel hampers, 1.50.

CUCUMBERS — Bushel hampers, South Carolina, .50@1.25.

PEPPERS — Florida, 1½-bushel crates, U. S. No. 2, medium size, 4.00.

CORN—Texas, bushel baskets, 3.00.

PEAS—California, bushel hampers, Telephones, 2.75@3.00; North Carolina, bushel hampers, 1.00@1.50.

BEETS — North Carolina, ½-barrel crates, 1.50.

KALE—Maryland, bushel baskets, 50.

SPINACH—Maryland, bushel baskets, 70.

A generous Return on Your Investment Combined with Safety, when you

BUY OUR FIRST MORTGAGE NOTES

Secured on new brick homes in preferred northwest residential sections. Every mortgage protected by fire insurance and title guaranteed by responsible title companies.

Conservative Appraisals Insuring Absolute Safety IN DENOMINATIONS OF

$250

and upwards

BOSS & PHELPS

1417 K St. Realtors. National 9300

NEW YORK STOCK EXCHANGE TRANSACTIONS OF YESTERDAY

Total sales, 823,050 shares. Previous day, 942,365 shares. Week ago, 1,480,090 shares. Year ago, 1,869,495 shares. Two years ago, 4,773,460 shares. January 1 to date, 161,968,998 shares. Year ago, 293,922,809 shares. Two years ago, 434,461,709 shares.

Sales in hundreds	Stock	High	Low	Last	Chg.	Bid
	A					
1	Abitibi P & P	⅞	⅞	⅞	....	⅞
4	Abitibi P & P pf	1¾	1⅜	1¾	— ¼	1⅞
8	Adams Express	2½	2¼	2¼	— ¼	2¼
.20	Adams Express pf (5)	29	29	29	....	28
5	Addressog (1)	10⅛	10	10⅛	....	10⅛
4	Affiliat Prod (1.60)	5¾	5¾	5¾	+ ¼	5
38	Air Reduc (3)	39⅜	37⅝	37¾	— 1⅜	37½
19	Alaska Juneau (½)	10	9½	9½	— ½	9½
14	Alleghany	¾	¾	¾	....	⅝
110	Al Chem & Dye (6)	52	50¼	50¼	— 1⅛	50⅛
1	Al Chem & Dye pf (7)	102¼	102¼	102¼	+ ⅛	101½
1	Allis Ch Mfg (½)	5¼	5¼	5¼	— ⅛	5⅛
1	Amerada (2)	14	14	14	+ 1¼	13⅛
1	Am Bank Note	7	7	7	....	6⅛
1	Am Best Sug	½	½	½	....	⅜
306	Am Can (4)	39⅛	37⅛	37¼	— 1½	37¼
1	Am Can pf (7)	101¾	101¾	101¾	+ 1⅜	101
2	Am Car & Fdy	4¼	4	4	— ½	4
8	Am Chicle (3b)	23	21¾	22⅛	— ⅛	22
3	Am Coml Alco new	14	13	13	— 1	12½
24	Am & For Pow	2⅝	2¼	2¼	— ¼	2¼
3	Am & F P $6 pf	5¾	5¾	5¾	+ ½	5½
2	Am & F P $7 pf	7½	7	7	— 1	6⅛
1	Am & F P 2d pf	3½	3½	3½	....	3⅜
19	Am Hawaii S S (1)	3¼	3	3	— ¼	3
10	Am Home Prod (4.20)	29½	28¾	28¾	— 1⅛	28½
3	Am Ice (2)	12¾	12⅛	12¼	+ ⅛	12
10	Am Internat	3½	3¼	3¼	— ⅛	3⅛
1	Am Loco	4¼	4¼	4¼	— ½	4
1	Am Loco pf (7)	34⅛	34⅛	34⅛	— ⅜	33⅝
9	Am Mach & Fdy (1.40)	9½	8¾	8¾	— ⅜	8¾
3	Am Metal	2	2	2	— ⅛	1¾
.10	Am News (3)	18	18	18	— 1	16
37	Am Pow & Lt (1)	6	5⅜	5⅜	— ⅜	5¼
1	Am P & L $6 pf (6)	23½	23½	23½	— ½	23½
2	Am P & L $5 pf (5)	20½	20½	20½	+ ½	20⅜
34	Am Rad Std San	4½	3¾	3¾	— ½	3¾
7	Am Roll Mill	5	4⅝	4⅝	— ⅜	4½
6	Am Smelt & R	7½	7	7⅛	— ¼	6¾
2	Am Snuff (3)	24⅞	24	24	— 1	22¼
9	Am Steel Fdrs	3⅝	3½	3½	....	3⅜
1	Am Stores (2)	23	23	23	— ½	23
2	Am Sugar Ref (2)	14	14	14	— ½	13¼
1	Am Sumat Tob	4	4	4	+ ⅞	3¼
344	Am Tel & Tel (9)	88⅛	85¼	85⅝	— 2⅛	85½
14	Am Tobacco (5)	48	45⅝	45⅛	— 2⅞	44½
160	Am Tobacco B (5)	51⅞	48¾	48⅞	— 2⅞	48¾
4	Am Tobacco pf (6)	100	99	99	....	99
.10	Am Type F pf	14	14	14	....	14
32	Am Wat Wks (2)	15⅜	13	13¼	— 1¾	13⅛
1	Am Wool pf	18¼	18¼	18¼	— ½	17½
25	Anaconda	4½	4⅛	4¼	— ⅛	4⅛
1	Anaconda W & C	3¾	3¾	3¾	+ ⅛	3⅝
2	Anchor Cap (2.40)	7⅛	7⅛	7⅛	— ⅝	7
1	Archer-Dan-M (1)	9¾	9¾	9¾	+ 2¼	9½
4	Armour Ill A	⅜	⅜	⅜	....	⅜
1	Armour Ill B	⅜	⅜	⅜	— ⅛	⅜
2	Armour Ill pf	5¼	5	5	....	5
1	Art Metal Const	4⅛	4⅛	4⅛	+ ⅛	4
5	Asso Dry Goods	3½	3½	3½	+ ¼	3
112	Atch T & S F (2½g)	29	26¾	26⅞	— 1¾	26⅝
2	Atchison pf (5)	47½	47½	47½	— 2½	45½
2	Atlantic Coast Line	15	15	15	....	15
9	Atlantic Refin (1)	10⅝	10⅛	10⅛	— ⅜	10
.10	Atlas Pow pf (6)	48	48	48	....	48
252	Auburn Auto (4a)	36	33⅞	35	— 1	34⅞
1	Aviation Corp	1⅞	1⅞	1⅞	....	1¾
	B					
4	Baldwin Loco	2⅞	2⅝	2¾	+ ¼	2½
.60	Baldwin Loco pf	10½	9⅜	10½	— ½	9¼
30	Balt & Ohio	6	5½	5½	— ⅛	5½
1	Balt & Ohio pf	8	8	8	— 1	7½
.20	Bamberger pf (6½)	72¼	72¼	72¼	+ ¼	72¼
.40	Bang & Ar pf (7)	56	50⅛	50⅛	— 2⅞	50
3	Barnsdall	4	3⅞	3⅞	— ⅛	3¾
.10	Bayuk 1st pf (7)	36	36	36	....	36
3	Beatrice Cr (2)	18⅝	18½	18½	+ ⅛	18½
1	Belding-Hem	3¼	3¼	3¼	....	3¼
2	Belg N Ry ptc pf	58⅝	58½	58½	+ 1⅛	58½
7	Bendix Aviat	6	5⅝	5⅝	— ⅜	5½
2	Best & Co	8	8	8	+ ⅜	7
18	Bethlehem Steel	10¼	9⅝	9⅝	— ⅛	9½
53	Borden (3)	24¾	23	23¼	— 1⅛	23¼
8	Borg-Warner	4⅜	4	4	— ¼	4
5	Briggs Mfg (1)	4¾	4½	4½	....	4⅜
1	Bklyn & Queens T pf (6)	33	33	33	+ 1	30
383	Bklyn-Man T (4)	18¾	15¼	15½	— 3	15½
103	Bklyn-M T pf (6)	42¾	39	41⅜	+ ½	41¼
1	Bucyrus-Erie	2	2	2	....	1½
1	Bucyrus-Erie cvt pf	3½	3½	3½	....	3
.50	Bucyrus-Erie 7% pf (7)	42¼	42¼	42¼	— ⅜	....
1	Budd Mfg	¾	¾	¾	+ ⅛	¾
4	Burr Ad Mach (.80)	7⅜	7⅜	7⅜	— ⅛	7
4	Bush Term (2½)	4⅞	4⅞	4⅞	....	4
3.70	Bush T 7% deb (7)	11¾	9½	11¼	+ ¼	9½
.50	Bush T Bldg pf (7)	33	33	33	+ 3	33
1	Butte & Sup	⅝	⅝	⅝	....	⅝
7	Byers Co	8⅝	8	8	— ½	7½
.10	Byers pf (7)	42	42	42	+ 6¾	42
	C					
1	Calif Pack	5¼	5¼	5¼	+ ⅛	5⅛
8	Calumet & Hec	2¼	2	2	— ½	2
2	Canada D G Ale (1.20)	8	8	8	....	7½
30	Canadian Pac (1¼)	9¼	8½	8½	— ¾	8½
1	Cannon Mills (1)	11⅛	11⅛	11⅛	— ⅜	10⅞
64	Case (J I)	20¼	19¼	19¼	— ¾	19¼
2	Caterpil Tract (½)	5¼	5¼	5¼	— ⅜	5
1	Cent R R N J	29	29	29	+ 3½	29
.30	Century Rib pf (7)	75	70¼	70¼	— 7¾	70
5	Cerro de Pas	4½	4	4	— ⅜	4
1	Checker Cab	2½	2½	2½	+ ½	2
89	Ches & Ohio (2½)	14	13	13⅛	— ⅝	13⅛
20	Ches Corp (2)	7¾	7⅜	7⅝	— ⅛	7½
12	Chi & N W	3⅝	3¼	3¼	— ⅜	3⅛
1	Chi & NW pf	7	7	7	+ ⅜	6½
1	Chi Gt West	1¾	1¾	1¾	— ⅛	1½
5	Chi Gt W pf	4¾	4¾	4¾	— ¼	4½
1	Chi M St P & P	1	1	1	+ ⅛	1
4	Chi M StP & P pf	1¾	1½	1½	— ⅛	1¼
2	Chi Pneu T	1⅞	1½	1½	....	1¼
2	Chi Rk Is & P	3⅛	2¾	2¾	— ¼	2¾
1	C R I & P 6% pf	5	5	5	— ¼	4½
58	Chrysler (1)	6⅞	6⅜	6½	— ⅜	6⅜
1	City Ice & F (3.60)	15½	15½	15½	— ½	15⅜
44	Coca-Cola (8b)	91¼	89½	89½	— 1½	89½
23	Colgate-Palm (2½)	14⅝	14	14⅛	— ⅛	14
1	Coll & Aik	3⅜	3⅜	3⅜	+ ⅛	3
62	Colum G & El (1f)	7¼	6¼	6¼	— ⅜	6¼
10	Colum Carb (3)	17⅝	16¼	16¼	— 1⅝	16⅛
21	Coml Credit (½)	4¼	4	4	....	3⅞
1.50	Coml Cr 1 pf (6½)	42½	40	40	— 4¼	....
3	Coml Invest Tr (2)	13⅜	13¼	13¼	— ⅛	13
1	Coml Inv Tr war stpd	⅛	⅛	⅛	....	⅛
27	Coml Solv (.60)	5⅛	4¾	4¾	— ⅜	4¾
33	Com'wealth & Sou (.30)	2⅜	2¼	2¼	— ⅛	2¼
5	Com'wealth & Sou pf (6)	36⅛	35⅛	35⅛	+ ⅛	35⅛
3	Congoleum-Na (1)	7	7	7	— ½	7
.10	Con Cig 6½% pf xw (6½)	16	16	16	....	....
2	Con Film pf (2)	5	5	5	+ ½	4½
431	Con Gas (4)	39	36⅜	36½	— 1½	36¼
13	Con Gas pf (5)	80	78¼	79	— 1	78
69	Con Oil	4⅞	4⅝	4⅞	....	4¾
11	Con Oil pf (8)	96	95	96	....	93
3	Con Text	¼	¼	¼	....	¼
1	Container A	¾	¾	¾	....	¾
15	Cont Bak B	½	½	½	....	½
19	Cont Can (2½)	23	21⅞	22	— ½	22⅛
3	Cont Mot	⅜	⅜	⅜	....	⅜
16	Cont Oil Del	4⅝	4½	4½	— ⅛	4½
2	Cont Shares	¼	¼	¼	....	¼
43	Corn Prod (3)	32½	29⅜	30	— 1	29¾
.20	Corn Prod pf (7)	108	106	106	+ 1¾	108
7	Coty	1⅞	1¾	1¾	....	1¾
1	Crosley Rad	2⅝	2⅝	2⅝	....	2½
6	Crown Cork (1.20)	9⅝	9¾	9¾	+ ⅜	9
1	Crown Cork pf (2.70)	18⅝	18⅝	18⅝	+ ⅜	17
9	Crucible Steel	6½	6⅛	6⅛	— ¼	6¼
.80	Crucible Steel pf	17	16¼	16¼	— 3	16⅛
2	Curtis Pub (2)	15	15	15	+ 1	14
1	Curtis Pub pf (7)	51	51	51	+ 1	51
8	Curtiss-Wright	⅞	⅞	⅞	— ⅛	⅞
	D					
1	Davega Strs (.60)	4⅜	4⅜	4⅜	....	4⅜
3	Davison Chem	1⅞	1¾	1⅞	....	1¾
4	Del & Hud (9)	44	40	40	— 2	39½
5	Del Lack & W	12	11¾	11¾	— ⅝	11⅝
3	Detroit Ed (8)	72½	70½	70½	+ ¾	70
4	Diamond Mat (1)	13½	13⅜	13½	+ ⅛	13¼
1	Diam Mat pf (1½)	22½	22½	22½	+ 1¾	21
6	Dome Mines (1.20b)	9¼	9	9	— ⅛	9
2	Dominion Strs (1.20)	12¾	12¾	12¾	— ½	12½
1	Douglas Airc (1)	5¼	5¼	5¼	— ⅛	5⅛
1	Dresser B	3	3	3	+	2⅞
54	Drug Inc (4)	29	26½	26⅞	— 2⅛	26⅝
83	Du Pont de N (3)	28⅜	26⅞	27	— ⅜	27
	E					
32	Eastman Kodak (5)	42¼	40½	40½	— 1⅜	40⅜
1.40	Eastman Kodak pf (6)	110	109¼	110	....	109½
2	Eaton Mfg (½)	4¼	4	4¼	....	3⅞
8	El Auto L (4)	10	9½	9⅞	+ ⅛	9½
57	El Pow & Lt (1)	5¼	4⅜	4⅝	+ ⅛	4⅝
5	El P & L pf (7)	22½	22⅛	22⅝	+ ⅞	22¼
6	El Stor Bat (3)	18½	18	18⅛	+ 2	17¾
1	Eng P S $5 pf (5)	21⅝	21⅝	21⅝	+ ⅝	21½
1	Eng P S $5½ pf ww (5½)	25	25	25	....	23
3	Eng P S $6 pf (6)	26¾	25	25	— 2½	25
1	Equit Office Bldg (1½)	13¼	13¼	13¼	....	13⅛
2	Erie R R	3⅝	3⅝	3⅝	— ⅛	3¾
	F					
1	Fash Park pf	5½	5	5	— ½	5
.20	Fed Lt & T pf (6)	38	38	38	....	38
6	Fed Wat S	4	3¾	3¾	....	3½
1	Federated D Strs (.45g)	8	8	8	....	8
1	Fid P Fire Ins (2.60)	9½	9½	9½	+ ⅜	9
1	Firestone T & R pf (6)	46½	46½	46½	— ½	46½
9	First Nat Strs (2½)	42⅝	40⅜	40⅜	— 2⅜	40⅛
3	Foster Wheel	4⅝	4⅝	4⅝	— ⅛	4⅝
4	Fourth Nat Inv (1.10)	13¼	13¼	13¼	— ¼	13¼
2	Fox Film A	1⅜	1⅜	1⅜	— ⅛	1¼
2	Freeport Tex (2)	11½	11½	11½	....	11
.50	Fuller 2 pf	3	3	3	— 1	3
	G					
2	Gabriel A	½	½	½	— ⅛	¼
.70	Gamewell	6¾	6	6¾	+ ⅜	6
4	Gen Am Inv	1⅛	1	1	— ¼	⅞
10	Gen Am Tank (1½g)	11¼	10½	10½	— ½	10¼
7	Gen Asphalt (1)	6	5½	5½	— ⅜	5⅛
6	Gen Bak (2)	13¼	12⅝	12¾	— ¼	12
1	Gen Cigar (4)	21⅛	21⅛	21⅛	— 1⅞	21¼
260	Gen Elec (.40)	11⅛	10¼	10⅜	— ¾	10¼
10	Gen Elec spl (.60)	10⅞	10¾	10⅞	....	10¾
81	Gen Foods (3)	24¼	21⅞	22¼	— 1¾	22⅛
5	Gen G & E cv pf (6)	5½	5⅛	5⅛	— ⅛	5⅛
.10	Gen G & E $8 pf A (8)	19	10	19	+ 9	9
3	Gen Ital Ed (2.06)	18½	18⅜	18⅜	....	18½
3	Gen Mills (3)	31	30½	30½	+ ¼	30¼
139	Gen Mot (1)	9⅞	9¼	9¼	— ⅜	9¼
4	Gen Out Adv	3⅞	3¼	3⅞	+ ⅛	3⅛
2	Gen Ry Sig (1)	9⅞	9⅞	9⅞	....	7½
9	Gen Thea Eq	⅛	⅛	⅛	....	⅛
10	Gillette (½g)	13½	13	13¼	— ½	13
2	Gimbel Bros	1⅛	1⅛	1⅛	....	1
1	Glidden Co	3¾	3¾	3¾	+ ¼	3⅜
.60	Glidden pr pf (7)	42	40	40	....	40
12	Gobel	4	3⅜	4	+ ⅜	3⅝
29	Gold Dust (1.60)	10⅛	9⅝	9⅝	— ⅜	9⅝
5	Goodyear T & R	8	7½	7½	— ⅜	7½
2	Goodyear T 1st pf (7)	23⅝	23	23	— ¼	22½
14	Goth Silk H	13½	12½	12½	— 1⅛	12⅝
1	Goth Silk H pf (7)	57	57	57	+ 1	56
1	Graham-Paige	1⅝	1⅝	1⅝	....	1⅝
1	Grand Un pf (3)	23½	23½	23½	....	22½
3	Grant (W T) (1)	15¾	15	15¾	+ ¾	15
2	Gt No Ir Ore ctf (2)	7¼	7	7	+ ⅜	6⅝
16	Gt No Ry pf (2)	8⅝	8¼	8¼	— ⅛	8
.20	Gt West Sug pf (7)	50½	50	50	....	50
1	Grigsby-Gru	¾	¾	¾	....	⅝
4	Gulf Sta Stl	3	3	3	....	2½
	H					
2	Hahn D Strs pf	8½	8¼	8½	+ ¾	7¾
.30	Hanna pf (7)	35	35	35	+ ¾	35
2	Hayes Body	¾	¼	¼	....	¼
1	Hercules Mot	4⅞	4⅞	4⅞	— ½	4¾
4	Hershey Choc (6)	54¾	52⅞	54¾	+ 2¼	53½
1	Holland F (1)	9⅛	9⅛	9⅛	+ ⅜	8¾
2	Homestake M (9)	127	126	127	— 3	127
5	Houston Oil	10¾	10	10	— ¾	10
6	Houston Oil new	2¼	2	2	— ⅛	1⅞
1	Howe Sound (1)	5⅜	5⅜	5⅜	....	5
6	Hudson & Man (3½)	13⅝	12⅛	12⅛	— ¾	11⅞
4	Hudson Mot	3⅝	3½	3½	— ⅛	3¼
3	Hupp Mot	2	2	2	....	1¾
	I					
9	Illinois Cent	7½	7	7	— ½	7
.20	Ill Cent l l (4)	18	17⅜	17⅜	— ⅛	17½
1	Indust Ray (2)	12	12	12	— 1½	12¼
6	Inger Rand (3)	18	17¼	17¼	— 1	17¼
6	Inspirat Cop	1½	1½	1½	....	1⅜
1	Insuransh ctf (Md) (.07g)	1⅜	1⅜	1⅜	+ ⅜	1¼
6	Interb Rap T	3⅜	3⅛	3¼	— ⅛	3⅛
16	Int Bus Mach (6)	71	67⅞	67⅞	— 2½	67½
3	Int Carriers (.22½g)	1½	1½	1½	....	1½
2	Int Comb E	⅛	⅛	⅛	....	⅛
2	Int Comb E pf	7½	7½	7½	....	7½
17	Int Harvest (1.80)	15⅞	15	15	— 1¼	14¾
7	Int Hydro El A (2h)	5⅛	5	5	+ ⅛	4⅞
72	Int Nick Can	4⅝	4¼	4½	....	4¼
1	Int Pap & P pf	3⅛	3⅛	3⅛	— ⅛	2⅞
1	Int Salt (1½)	10	10	10	— ¾	10
163	Int Shoe (3)	35⅜	34⅝	35¼	+ ¼	35⅛
58	Int Tel & Tel	4	3⅜	3⅜	— ⅛	3¾
1	Island Creek Coal (3)	10¼	10¼	10¼	....	10
3	Jewel Tea (4)	18½	18	18	— ½	17
13	Johns-Manville	12	11	11½	— ½	11½
.30	Jones & L Stl pf (4)	41⅞	40⅛	41⅞	+ 1⅛	40
	K					
.10	Kans City Pow pf B (6)	99¾	99¾	99¾	+ 5¾	98
1	Kans City Sou	3	3	3	— 1⅛	3¼
2	Karstadt Rud	⅜	⅜	⅜	....	¼
1	Kaufmann Dept (.80)	3¼	3¼	3¼	— ⅛	3
5	Kayser (J)	5⅛	5⅛	5⅛	....	5⅛
8	Kelly-Spring	1	⅞	⅞	— ⅛	⅞
1	Kelsey-Hay Wh	1⅜	1⅜	1⅜	+ ⅛	1⅛
1	Kelvinator	3½	3½	3½	— ⅜	3¼
32	Kennecott	6	5½	5½	— ⅜	5½
5	Kresge (S S) (1)	9¼	8⅞	9	— ⅜	9
.10	Kresge Dept Strs	1⅛	1⅛	1⅛	+ ⅛	1⅛
108	Kreuger & Toll	⅛	1-32	1-32	— 1-32	1-32
10	Kroger Groc (1)	12	11¾	11¾	— ¼	11¾
	L					
10	Lambert (5b)	33¾	32½	32¾	— ⅜	32½
3	Lehigh V C pf	3	3	3	— ¼	2⅝
7	Lehigh Val R R	6⅛	6	6	— ¼	5⅞
2	Lehman Corp (2.40)	33½	33¼	33¼	+ ¼	32¼
3	Lehn & Fink (2)	10	9½	10	+ ⅛	9⅞
2	Libbey-O-Ford Gl	4⅛	4⅛	4⅛	....	4
41	Ligg & Myers B (4)	42	39	39	— 2¾	38¾
2	Ligg & Myers pf (7)	106	104	104	+ 1½	104
12	Loew's (3)	17	16¼	16¼	— ⅝	16
1	Loew's pf (6½)	50	50	50	— ⅛	49½
1	Loft	2⅛	2⅛	2⅛	....	2
11	Loose-Wil Bis (3b)	21¼	20¼	20¼	+ ¼	20¼
35	Lorillard (P) (1.20)	11½	10⅝	10⅝	— ⅞	10½
5	Louisv & Nash	11	10¾	10¾	— ¼	10
4	Louisv G & El A (1¾)	13	12¾	13	+ ⅛	12¾
	M					
2	MacAnd & Forb (1.40)	10	9⅞	10	....	10
2	Mack Trucks (1)	12¼	12	12	— ½	11¼
42	Macy (R H) (2)	25	22	22	— 2¼	22
3	Madison Sq Gar	2¼	2¼	2¼	— ⅛	2¼
2	Magma Cop (½)	5¼	5¼	5¼	— ⅛	5
1	Mandel Bros	1⅜	1⅜	1⅜	— ⅛	1¼
14	Manh Ry Mod gtd	5¼	5	5	— ¼	4⅞
1	Manh Shirt	3¾	3¾	3¾	+ ⅛	3⅝
7	Maracaibo Oil	½	½	½	....	⅜
16	Marine Midl (.80)	7¾	7¼	7¾	+ ¼	7⅝
1	Math Alkali (1½)	11¾	11¾	11¾	— ½	11
.30	McCrory Strs pf (6)	24½	24	24½	+ 3½	23
5	McIntyre Porc (1)	14⅛	14⅛	14⅛	+ ⅛	14
10	McKeesport T (4)	33¼	32	32	— 1	32
12	McKess & Rob	1¾	1⅜	1¾	....	1⅜
5	McKess & Rob pf	4½	4	4½	+ ¼	4½
1	Melville Shoe (1.60)	10	10	10	— 1	10
2	Metro-Gold pf (1.89)	15½	15½	15½	+ ½	14⅝
4	Miami Cop	2	1⅞	2	....	1¾
1	Mid-Cont Pet	4⅝	4⅝	4⅝	+ ⅛	4¼
3	Midland Steel	2½	2¼	2¼	....	2¼
3	Minn-Mol Imp	¾	¾	¾	....	⅝
2	Mo-Kan-T	2¼	2	2	— ⅛	2
5	Mo-K-T pf	5¾	5⅜	5⅜	— ⅜	4⅞
1	Mo Pac	2¼	2¼	2¼	+ ¼	2
6	Mo Pac pf	4½	3⅞	3⅞	— ⅝	3½
1	Mohawk Cpt	6	6	6	....	5¾
5	Monsanto Chem (1¼)	17⅞	17½	17¾	— ¼	17⅛
42	Montgom Ward	5⅜	5	5¼	— ⅜	5
4	Mother Lode	⅛	⅛	⅛	— ⅛	⅛
1	Moto Met Gau	½	½	½	+ ⅛	½
1	Mullins Mfg	3½	3½	3½	....	3
.20	Mullins pf	9	9	9	— ½	9
2	Murray Corp	3¼	3	3	— ¼	3
	N					
14	Nash Motor (2)	10	9¾	9¾	— ⅜	9¾
55	Nat Biscuit (2.80)	31½	29½	29¾	— 1	29¾
1	Nat Bis pf (7)	107¼	107¼	107¼	+ 1	107
4	Nat Cash R A	8⅛	8	8	....	7¾
160	Nat Dairy Pr (2.60)	17⅝	16½	16½	— 1½	16½
98	Nat Distill (2)	18⅛	16⅝	17⅜	+ ½	17⅛
3	Nat Dist pf (2½)	22⅞	22¾	22⅞	+ 1⅜	22¾
.10	Nat Lead pf B (6)	81	81	81	+ 1	81
41	Nat Pow & Lt (1)	9⅝	8¾	8¾	— ⅝	8¾
.10	Nat Sup pf	17¼	17¼	17	— ⅝	17⅛
1	Nat Surety	6⅜	6⅜	6⅜	+ ⅜	6¼
1	Nat Tea (.60)	5¼	5¼	5¼	+ ¼	4⅞
11	Nev Con Cop	2⅞	2¾	2¾	....	2¾
1	N Y Air Brake	4⅞	4⅞	4⅞	— ⅛	4¾
61	N Y Central	12⅛	11⅛	11⅛	— 1⅛	11⅛
3	N Y Chi & St L	3	2⅞	2⅞	— ⅛	2¾
1	N Y Chi & St L pf	3	3	3	— ⅛	2⅞
1.20	N Y & Harlem (5)	95	90	90⅜	— 4⅝	90
18	N Y N H & H	8⅜	7⅜	7⅜	— ⅞	7⅜
3	N Y N H pf (7)	19⅛	17⅛	17⅛	— ⅝	18
2	N Y Shipbldg	1⅞	1⅞	1⅞	— ⅛	1⅞
.10	N Y Steam $6 pf (6)	71⅛	71⅛	71⅛	+ ⅛	71
6	Noranda Mines (½g)	11⅞	11¾	11¾	— ⅛	11¾
1	Norfolk & W (10)	70	70	70	— 2	65
8	Norfolk & W pf (4)	1¾	1¾	1¾	....	1⅝
130	North Am (10%f)	18⅝	17½	17½	— 1⅜	17⅝
11	Northern Pac (3)	9⅛	7⅞	7½	— 1¼	7¼
3	Norwalk T & R	1	1	1	....	⅞
	O					
12	Ohio Oil (.80)	7½	7⅛	7⅛	....	7
1	Oppenheim Coll	3	3	3	— ¾	3
10	Otis Elev (2)	10½	9⅝	9⅝	— 1⅜	9¾
3	Otis Steel	1½	1½	1½	....	1½
.30	Otis Steel pr pf	3¾	3¾	3¾	— ¾	3½
.10	Outlet pf (7)	98¼	98¼	98¼	....	98¼
10	Owens-Ill Gl (2)	18⅛	17	17⅞	+ 1⅞	17
	P					
22	Pac G & El (2)	21⅝	20	20	— 1¼	19⅞
6	Pac Ltg (3)	26½	25¼	25¼	— 1¼	25¼
25	Packard Mot	2	1⅞	2	....	1⅞
23	Param Publix	2½	2	2⅛	....	2
1	Park & Til	2	2	2	— ½	2
1	Parmelee Trans	½	¼	¼	....	¼
1	Pathe Exch	½	½	½	....	½
1	Pathe Exch A	2	2	2	— 1	2
1	Patino Min	4	4	4	....	3½
1	Penick & Ford (1)	18⅛	18⅛	18⅛	— ¾	18
30	Penney (J C) (2.40)	17⅝	16½	16⅝	— ⅝	16½
1	Penn-Dix pf A	3⅝	3⅝	3⅝	— ⅛	2
25	Penn R R	9⅝	8⅝	8⅝	— ⅝	8½
36	Peoples Gas L & C (8)	59	53½	53½	— 3¾	53½
7	Petro Corp	3½	3½	3½	....	3¼
22	Phelps Dodge	5½	5⅛	5½	+ ⅛	5¼
3	Phila R C & I	2½	2¼	2¼	+ ¼	2⅛
5	Phillips Pet	3⅝	3⅝	3⅝	— ⅛	3⅝
1	Pierce-Ar pf	18	18	18	— 1	14
1	Pierce Pet	⅝	⅝	⅝	....	....
1	Pills Flour (2)	13	13	13	+ ⅜	12½
.20	Pitt Steel pf	18	18	18	+ 5½	14
1	Postal T & C pf	3½	3½	3½	— ½	3
1	Prairie Pipe L	6½	6½	6½	— 1	6⅜
2	Pressed Steel Car	¾	¾	¾	....	¾
38	Procter & Gam (2.40)	28⅞	27⅜	28	— ½	27⅞
.10	Procter & Gam pf (5)	90	90	90	— 1	90
4	Prod & Ref	¾	¾	¾	....	½
76	Pub Serv N J (3.40)	35¾	33⅛	33¾	— 1⅛	33⅛
1	Pub Serv N J 8% pf (8)	104½	104½	104½	+ 1½	104
12	Pullman (3)	14⅛	14	14	— ⅛	13¼
18	Pure Oil	3⅛	3	3	— ⅛	3
20	Purity Bak (1)	6¼	5⅞	6¼	+ ⅛	6⅛
	R					
33	Radio	4⅛	3⅞	3⅞	— ⅛	3⅞
4	Radio pf B	6⅞	6⅜	6⅜	— ⅜	6
2	Radio-Keith-O	2¼	2¼	2¼	— ⅛	2
1	Reading Co (¾g)	12½	12½	12½	— ⅛	11⅛
1	Real Silk	3⅛	3⅛	3⅛	+ ⅜	3
.10	Real Silk pf	10½	10½	10½	+ ⅝	5¼
2	Rem Rand	1⅝	1⅝	1⅝	— ⅛	1⅝
2	Reo Mot	1⅝	1⅝	1⅝	— ⅛	1⅝
3	Repub Steel	2⅝	2½	2½	....	2⅜
4	Rep Steel cv pf	7	6⅞	6⅞	— ⅛	6½
1	Reynolds Met (1½)	7	7	7	— ½	7
33	Rey Tob B (3)	30⅝	28¾	28⅞	— 1⅝	28⅝
5	Royal Dutch (.81g)	15¼	15	15	— ¼	14⅞
	S					
9	Safeway Strs (5)	40⅛	38¾	39¼	— 1⅝	39
.80	Safe Strs 7% pf (7)	77¾	77¼	77¾	— ¼	76
2	St Jos Lead	5⅞	5⅞	5⅞	+ ⅝	5⅝
3	St L-San F	1⅛	1	1	....	1
2	St L-San F pf	1½	1⅜	1⅜	— ⅛	1⅜
1	Schulte Ret	1	1	1	....	1
7	Seaboard Oil (.40)	7⅜	7¼	7⅜	— ½	7⅜
1	Seagrave	1⅛	1⅛	1⅛	....	1
55	Sears Roeb (2½)	15⅞	14⅝	14⅝	— 1	14½
7	Servel	2	2	2	....	2
1	Shattuck (F G) (1)	5⅞	5⅞	5⅞	— ⅛	5⅝
4	Shell Union	3	2⅞	2⅞	....	2⅝
1	Shell Un pf	20½	20½	20½	— 1	20
5	Skelly O pf ww	18⅛	18	18	— ⅛	18
48	Socony-Vacuum (.45g)	7	6⅝	6⅝	— ⅛	6⅝
2	Solv Am I pf ww (5½)	37	37	37	— ⅛	37
3	So P R Sug	5⅛	5⅛	5½	+ ⅛	5⅜
8	Sou Cal Ed (2)	20	19	19	— ⅞	18⅞
38	Sou Pac	10⅛	8⅞	8⅞	— 1⅛	8⅞
6	Sou Ry	4⅜	4⅜	4⅜	— ⅛	4¼
3	Sou Ry pf	5½	5½	5½	— ½	5
4	Sparks-With	1⅛	1⅛	1⅛	— ⅛	1
1	Spear pf	15	15	15	— 3	12
1	Spiegel May Stern	1¼	1¼	1¼	....	1¼
62	Std Brands (1.20)	10⅞	10⅛	10¼	— ½	10⅛
30	Std G & El (3½)	10¾	9½	9½	— ⅞	9½
5	Std G & E pf (4)	14⅛	14	14	....	13½
2	Std G & E $7 p pf (7)	30	30	30	+ 1½	29
3	Std Oil Ex pf (5)	84	84	84	— ½	82
28	Std Oil Cal (2)	18⅜	17¼	17¼	— ¾	17¼
2	Std Oil Kan	7	7	7	....	7
74	Std Oil N J (2b)	24⅝	23¾	23¾	— ⅝	23⅝
2	Sterl S cv pf	15⅜	14⅞	14⅞	— ½	14⅞
1	Stewart-Warn	2½	2½	2½	+ ⅛	2⅜
3	Stone & Web (½)	6⅜	6⅜	6⅜	....	6⅛
4	Studebaker	3⅝	3⅝	3⅝	....	3½
.50	Studebak pf (7)	38	38	38	— 2	38
2	Sun Oil (1)	26	26	26	— ½	25½
.10	Sun Oil pf (6)	72	72	72	+ 2½	66
3	Superior Oil	¼	¼	¼	....	¼
2	Tenn Corp	1½	1½	1½	....	1½
24	Texas Corp (1)	10⅝	10	10	— ⅛	10
21	Tex Gulf Sul (2)	15½	14⅝	14⅞	— ¼	14⅝
6	Tex Pac L Tr	3⅛	3	3	— ⅛	2⅞
5	Thermoid	1½	1¼	1½	....	1⅜
5	Third Ave	5	4⅝	4⅝	— ⅜	4¾
1	Thompson (J R) (1)	9½	9½	9½	+ ¼	9
4	Tide Water Asso	2⅝	2⅛	2⅛	— ⅛	2⅛
2	Tide Water Asso pf (6)	27⅞	27⅞	27⅞	+ ⅛	27½
1	Tide Water Oil pf (5)	33	33	33	+ ⅞	32
5	Timk Roll B (1½)	11½	11	11	— 1¼	10½
42	Transamerica	2⅞	2⅝	2¾	— ¼	2⅝
12	Tri-Cont Corp	2	2	2	....	1⅞
1	Tri-Cont pf (6)	51	51	51	+ ¼	50¼
4	Trico Prod (2½)	22½	21¼	22½	+ 1	22
	U					
5	Ulen & Co	⅜	⅜	⅜	....	⅜
5	Underwood-Ell (1)	9⅞	9¼	9⅛	— ⅜	9⅛
2	Union Bag & P	6	6	6	....	5¾
78	Union Carbide (1.20)	18¾	17⅛	17⅜	— 1⅛	17¼
7	Union Oil Cal (1.40)	9¼	8⅞	9⅛	— ⅛	9
43	Union Pac (6)	38½	36⅝	36¾	— 1¾	36⅝
1	Union Pac pf (4)	45	45	45	— 1	40
3	Union Tank Car (1.40)	12	12	12	....	12
74	United Aircraft	8⅞	7⅝	7⅝	— 1¼	7½
4	United Aircraft pf (3)	42½	41	41	— 1	35
.40	United Bus Pub	1	1	1	....	....
2	United Carbon	8½	8	8	— ¼	7¼
2	United Cigar	½	⅜	⅜	— ⅛	⅜
137	United Corp (.40)	5⅛	4⅞	4⅞	— ⅝	4⅞
9	United Corp pf (3)	27½	25	25	— 2	24½
12	United Fruit (2)	14½	14	14¼	....	14
84	United Gas Im (1.20)	13⅞	12⅝	12⅝	— 1	12⅝
2	United Gas Im pf (5)	79	78½	78½	— ¼	75½
.30	United Piece Dye pf (6½)	65	65	65	....	60
27	U S Indust Alco	16⅞	15	15	— 1	14¾
2	U S Leather	1½	1⅜	1⅜	— ⅛	1⅜
2	U S Lea A	4	3¾	3¾	+ ¼	3½
2	U S Pipe (2)	8¼	8¼	8¼	+ ¼	8⅛
4	U S Real & Im	3¼	2½	2½	— ½	2⅛
8	U S Rubber	2⅝	2	2	— ½	2
4	U S Rub 1 pf	4½	4	4	— ½	3⅞
2	U S Smelt & R (1)	11¾	11¾	11¾	....	11½
278	U S Steel	28⅞	27⅜	27⅝	— 1	27½
13	U S Steel pf (7)	72	69⅜	69¾	— 2¼	69½
1	Univ Leaf Tob (3)	14	14	14	+ 1⅜	14⅛
24	Util P & Lt A	3⅛	3	3	....	2⅞
	V					
4	Vadsco	⅜	⅜	⅜	....	⅜
14	Vanadium	7	6¼	6¼	— ⅛	6
1	Va-C Chem 7% pf	30	30	30	+ 2	29¾
2	Va-C Chem 6% pf	4¼	4¼	4¼	+ ¼	4¼
	W					
3	Wabash Ry	1	1	1	— ½	1
3	Walworth	1⅜	1	1	— ½	1
4	Ward Bak pf (4½g)	20	18	18	+ 6	16
16	Warner Pict	1	⅞	1	....	⅞
1	Wesson Oil & S (1)	9½	9½	9½	— ½	9½
1	West Dairy B	1⅞	1⅞	1⅞	+ ⅛	1⅝
4	West Mary	2⅛	1⅞	1⅞	— ⅛	1⅞
2	West Pac pf	1⅛	1	1	....	1
13	West Un Tel (4)	19	18⅝	18¼	— ⅜	18⅛
78	Westingh El & M (1)	21⅝	20⅝	20¾	— 1	20⅝
.20	Westingh El 1 pf (3½)	60	59¼	59¼	+ 1⅜	55¼
1	Weston El Inst	3¾	3¾	3¾	+ ⅜	3⅝
1	White Rock M Sp (4)	14⅞	14⅞	14⅞	+ ⅛	13
1	White Sewing Machine	⅞	⅞	⅞	....	¾
1	Wilcox O & G	3¼	3¼	3¼	+ ⅛	3
3	Willys Over	1	⅞	1	....	⅞
6	Wilson A	2	2	2	+ ⅛	2
141	Woolworth (2.40)	27½	25½	25⅝	— 1⅝	25⅝
1	Worth P & M	7½	7½	7½	....	7½
4	Wrigley Jr (4)	30¼	30	30	— 1	28
	Y					
1	Yellow Truck & Coach	1¾	1⅝	1¾	+ ⅛	1½
	Z					
4	Zonite Prod (.60)	5¼	5	5¼	+ ⅛	5⅛

XD—Ex dividend. EX—First sale since ex dividend date or dates. XR—Ex rights. (a) Plus extras. (b) Including extras. (e) Paid last year. (f) Payable in stock. (g) Paid so far this year. (h) Cash or stock.

NEW YORK CURB TRANSACTIONS OF YESTERDAY

Total stock sales, 100,000 shares; total stock sales year ago, 283,617 shares. Total bond sales, $2,700,000; total bond sales year ago, $3,138,000.

Sales in hundreds	Stock	High	Low	Close
	A			
.40	Ala Pow $7 pf (7)	59	59	59
1	Allied Mills	3	3	3
.50	Alum Co Am	24¾	24¾	24¾
3	Alum Gds (.60)	9	9	9
2	Am Beverage	3¼	3	3¼
1	Am Cap pr pf (5½)	30	30	30
1	Am C P&L A (3h)	18	18	18
1	Am C P&L B	1⅛	1⅛	1⅛
2	Am Cyan B	2½	2½	2½
5	Am Founders	½	½	½
58	Am G & El (1a)	19¾	17	17¾
5	Am L & T (2½)	13⅛	12¾	12¾
2	Am Maracaibo	⅛	⅛	⅛
16	Am Sup Power	1¾	1⅝	1⅝
1	Am Sup P 1 pr (6)	37½	37½	37½
1	Am Sup P pf (6)	13	13	13
1	Ark Nat Gas	⅞	⅞	⅞
23	Ark Nat Gas A	1	⅞	⅞
1	As G&E ctf (8)	26¾	26¾	26¾
11	As G&E A (5%f)	2⅛	1¾	2
14	Atlas Util	5	4⅞	5
2	Autom Vot Mach	2	2	2
	B			
1	Bancomit	14	14	14
1	Ben Ind Loan (1½)	8⅝	8⅝	8⅝
1	Blue Ridge	¾	¾	¾
1	Blue R cvt pf (3h)	17¼	17¼	17¼
5	Braz Tr & Lt (8%f)	8⅜	8⅜	8⅜
1	Buf N&E P pf(1.60)	17¾	17¾	17¾
6	Butler Bros	1¼	1¼	1¼
	C			
5	Cab R Tube vtc	⅜	¼	⅜
1	Can Marc Wirel	¾	¾	¾
1	Carnation (1½)	6¾	6¾	6¾
3	Cent Pub S A	½	½	½
5	Cent St El	¾	⅝	⅝
161	Cities Serv	3	2¾	3
3	Cit Serv pf	18⅞	18	18⅞
1	Cit S P 7 pf	26	23¼	26
2	Clev El Ill (1.60)	22	21⅛	22
.10	Clev El Ill pf (6)	94¼	94¼	94¼
.20	Col G&E cv pf (5)	45	45	45
14	Com'w Edis (8)	60¾	55	56
6	Com'w & So war	⅛	¼	⅛
1	C G & E Balt (3.60)	43½	43½	43½
.25	Cont G&E pr pf(7)	45½	45½	45½
2	Cord Corp	2⅜	2¼	2⅜
1	Creole Pet	2	2	2
1	Crowly Milner	7	7	7
1	Curtis Mfg A	1	1	1
	D			
1	Darby Pet	2⅛	2⅛	2⅛
5	Deere & Co	4¾	4⅛	4¾
14	De Forest	½	⅜	⅜
.50	Derby Oil pf	15	15	15
3	Dubillier Con	⅜	⅜	⅜
3	Durant Mot	⅛	⅛	⅛
1	East Gas & F	3½	3½	3½
1	East Util As A (2)	15½	15½	15½
1	East Ut Asso cv	2	2	2
80	El B & S (6%f)	8⅛	7⅜	7½
1	El Pow Asso (1)	3	3	3
1	El Pow Asso A (1)	3	3	3
1	El P & L opt war	1¾	1¾	1¾
.25	El P & L2 pf A(7)	11¼	11¼	11¼
1	Elec Sh pf (6h)	23½	23½	23½
.50	Emp G & F 8 pf	16	16	16
1	Emp G & F 7 pf	11⅞	11½	11⅞
.50	Eureka Pipe (4)	21	21	21
	F			
1	Ford M Can A	6	6	6
.75	Ford M Can B	12	11¾	11¾
1	Ford M France	3½	3½	3½
4	Ford Mot Ltd	3	2⅞	2⅞
1	Fox Theater A	⅛	⅛	⅛
	G			
1	Gen Alloys	2⅜	2⅜	2⅜
1	Gen Aviation Corp	2⅛	2⅛	2⅛
1	G El Ltd rct(.366e)	6	6	6
1	Gen Empire	5½	5½	5½
1	GG & E cv pf B(6)	4½	4½	4½
10	Gen Th Eq cv pf	¼	¼	¼
1	Glen Alden	7	7	7
3	Gold Seal Elec	¼	¼	¼
1	Graymur (1)	10½	10½	10½
.20	Gt A&P 1st pf (7)	108½	108⅛	108⅛
6	Gulf Oil Pa	26¾	25½	25½
2	Hap Candy St A	⅛	⅛	⅛
5	Hir Walker (¼)	3⅝	3⅝	3⅝
1	Hir Walker pf(2)	8⅜	8⅜	8⅜
1	Holling Gold (.65)	3⅞	3⅞	3⅞
6	Horn & Hard (2½)	18¼	17¾	17¾
4	Hud Bay M & S	1½	1½	1½
	I			
.25	Ill P&L $6 pf(6)XD	25	25	25
1	Imp Tob Brit (.53g)	13¾	13¾	13¾
1	Indust Fin ctf	1⅛	1⅛	1⅛
1	Ins Co N Am (2)	23½	23½	23½
2	Internat Pet (1)	8½	8½	8½
1	Inter Util B	1	1	1
.60	Inters P Del pf(7)	19	18¾	19
.90	Inters P Del pf(7)	19½	18¾	19½
1	Ital Superpow A	½	½	½
1	Lackw Sec (4)	18	18	18
1	Lefc Real pf (3)	6⅜	6⅜	6⅜
1	Lehigh C & N (1)	7⅛	7½	7½
2	Lone Star G (.64f)	4½	4½	4½
2	Long Is Lt (.60)	13⅞	13⅞	13⅞
.10	Long Is Lt pf (7)	67¼	67¼	67¼
1	Louis L & E	½	½	½
1	Mapes Cons (4b)	27½	27½	27½
.50	Mergenth L (1½g)	21	21	21
.50	Metro Ed pf (6)	55	45½	55
5	Mexico Ohio Oil	2	2	2
1	Mid St Pet A vtc	⅞	⅞	⅞
.25	Mid West Util	88	88	88
1	Mont LH & P (1½)	21¾	21¾	21¾
1	Mount Prod (.80)	3⅛	3⅛	3⅛
	N			
9	Nat Avia	3⅛	3	3⅛
1	Nat Fuel G (1)	9⅞	9⅞	9⅞
1	Nat Serv pf (3f)	6	6	6
1	Nat Trans (1)	7	7	7
1	Nat Un Rad	⅜	⅜	⅜
.10	N Eng Pow pf (6)	28	28	28
1	Newmont Min	6	6	6
.50	N Y T 6½ pf (6½)	102	102	102
2	Niag H Pow new	10½	10½	10½
19	Niag Hud Pow (.40)	3⅝	3⅜	3⅜
11	Niag H A war new	½	⅜	½
12	Nor Europ Oil	⅛	⅛	⅛
1	Nor St P A (8)	43	43	43
.50	Nor St P 7 pf (7)	57	57	57
1	Ohio Cop	⅛	⅛	⅛
1	Outboard Mot A	1¾	1¾	1¾
	P			
1	Pac G&E 1 pf (1½)	21¼	21¼	21¼
1	Paramt Mot	2	2	2
2	Parke Davis (1.30b)	12	12	12
.50	Parker R-Pr (3)	21¾	21¾	21¾
9	Pennroad	1⅜	1¼	1¼
11	Phoenix Sec	¾	¾	¾
4	Phoenix Sec pf(3)	8	8	8
4	Pilot Radio A	1	1	1
4	Pioneer G M (.12)	3	2⅞	3
1	Pitney-Bowes(4%f)	1¾	1¾	1¾
1	Plymouth O (1½g)	6	6	6
1	Prod Roy	¼	¼	¼
1	Pub Ut Hold xw	¼	¼	¼
9	Radio Prod	2½	2¼	2½
2	Reiter Foster	½	½	½
1	Rep Gas	¼	¼	¼
2	St Regis Pap	2⅛	2⅛	2⅛
4	SecAllCor nv (1)	4⅜	4⅜	4⅜
1	Selected Indus	¼	¼	¼
3	Sel Ind(al ctf)(5½)	34¼	33½	33½
1	Sel Ind pr pf(5½)	34¼	34¼	34¼
15	Sentry S Con	¼	¼	¼
1	Shattuck Denn	1⅛	1⅛	1⅛
1	Shenandoah	½	½	½
1	Shennadoah pf	4½	4½	4½
.10	Sierra Pac El pf(6)	60	60	60
2	Sisto Fin	4	4	4
2	So Penn Oil (1)	12½	12⅜	12½
2	SoCalEd A pf(1¾)	22⅜	22⅜	22⅜
1	SoCalEd B pf(1½)	19¾	19¾	19¾
22	St Oil Ind (1)	18	17	17
13	St Oil Ky(1.20)	10½	9½	9½
3	St Oil Neb (1)	10¾	10¾	10¾
3	St Oil Ohio (2½)	23¼	23	23
1	Stand Pub Serv A	1	1	1
1	Sun Inv pf	18½	18½	18½
7	Sunray Oil	¼	¼	¼
2	Swift & Co (1)	9⅝	9½	9½
4	Swift Int (3)	15⅞	14¾	15⅛
	T			
27	Teck-Hugh G (.60)	3	2⅞	2⅞
1	Tob & Al Stks	17	17	17
1	Tob Sec Ltd (.14g)	7¾	7¾	7¾
1	Tob Sec D Ltd	1⅝	1⅝	1⅝
3	Tubize Ch Corp	1½	½	½
2	Triplex Saf Glass	5⅛	5⅛	5⅛
2	Tubize Ch A Corp	2	1	1
2	Union Gas Canada	1¾	1⅜	1¾
3	Unit Corp war	1⅛	1⅛	1⅛
17	Unit Founders	¾	⅝	⅝
3	United Gas	1	1	1
2	Unit Gas pf (7)	14¼	14	14
2	Un L & Pow A	2½	2⅜	2⅝
1	Un L & P cv pf (6)	13⅞	13⅞	13⅞
1	Un Milk Prod	⅞	⅞	⅞
1.75	Un Shoe M (2½)	28⅜	28¼	28¼
1	U S Elec Pow	½	½	½
1	U S Lines pf	½	½	½
3	Un Verde (⅜g)	2⅛	2	2
.50	Util Eq pf (5½)	29	29	29
7	Util Pow & Lt	1¼	1	1⅛
.50	Ut P & L pf (7)	16½	16½	16½
2	Util & Ind pf (1½)	3½	3¼	3¼
12	Venezuela Pet	⅛	⅛	⅛
1	Waitt & Bond B	1	1	1
6	Wenden Cop	⅛	⅛	⅛
2	Woolw'th Ltd (.24g)	9⅜	9⅜	9⅜
14	Y Oil & Gas	⅛	⅛	⅛
	DOMESTIC BONDS.			
	A			
3	Ala Pow 5 '68	81	81	81
1	Ala Pow 4½	74¾	74¾	74¾
4	Alumin Co 5 '52	90	87¾	90
2	Alumin Ltd 5 '48	62	61½	62
2	AmEl&Pow 6 A	25	24¾	24¾
15	Am G&E 5	74¼	73⅝	73½
1	Am G & Pow 6	23	23	23
2	Am G & Pow 5	20	19½	20
13	Am P & L 6	52½	51	51
1	Am Rad 4½	84	84	84
2	Am Roll M 5	39½	39½	39½
1	Appalach Pow 5 '41	100⅛	100⅛	100⅛
1	Appalach Pow 5 '56	80¼	80¼	80¼
3	Appalach Pow 6 A	61½	60¼	60¼
21	ArkPow&Lgt 5	75	74¾	74¾
17	Asso Elec 4½	39	37	38¾
20	AssoG&E 5½inv ctf	22½	21¼	22
15	Asso G&E 5 '50	24½	23¾	23¾
7	Asso G&E 5½	25	24¼	24¼
35	Asso G&E 5 '68	23½	22⅛	22¾
29	AssoG&E 4½ C	21	19½	20
1	Asso Hardware 6½	14	14	14
31	Asso Tel Ut 5½ C	25½	23	24
2	Asso Tel Ut 6	39	38⅝	38⅝
21	Bell Tel Can 5 A	87¾	87¼	87¾
6	Bell Tel Can 5 B	87	86½	87
5	Birmingh El 4½	68	68	68
1	Bost Cons Gas 5	94½	94½	94½
21	Bklyn Ed 5 E	102½	102⅛	102½
1	Buflo Gen El 5 A	103½	103½	103½
	C			
1	Can Nat Ry Eq 7 E	99¾	99¾	99¾
1	Caro P&L 5	67¼	67¼	67¼
1	Cent Ill P S 4½ H	60¼	60¼	60¼
1	Cent Ill P S 4½ F	62	62	62
5	Cent Me 5 D	83	83	83
3	Cent Me 4½ E	75	74½	75
5	CentOh L&P 5 A	58	58	58
16	Cent P&L 5	53⅞	51	51
2	Cent Pow 5 D	59¾	59	59¾
14	CentPubSer 5½	5¾	4¾	4¾
8	Cent St El 5½	23⅞	23	23¼
12	Cent St El 5	24	23¼	23¼
11	CentSt P&L 5½	31½	30	31
3	ChicDist El 4½ A	66½	66	66½
1	Chic Pneu Tool 5½	20	20	20
6	Chic Ry cod 5	39	38½	39
15	Cig Strs Real 5½ A	12½	12	12
25	Cities Ser 5 '66	33	29⅝	32
134	Cities Ser 5 '50	34¾	33	33¾
5	Cit Ser Gas 5½	44	42⅝	44
8	Cit Ser G Pipe 6	54½	53	54½
20	Cit Ser Pow 5½	35¾	34¾	35⅝
2	Clev El Ill 5 A	102½	102½	102½
7	Clev El Ill 5	104	103⅞	103⅞
11	Comw Ed 5 '53 A	94¾	93½	94¾
8	Comw Ed 5 '54 B	94	91½	94
15	Comw Ed 4½ '56 C	86	82½	86
5	Comw Ed 4½ '57 D	84	84	84
1	Comw Ed 4½ '60 E	83	83	83
102	Comw Ed 4 '81 F	79¼	76¼	78¾
15	Comw S 5½ '48 A	52	48⅞	51
5	Com P & L 5 '57	43½	42¼	43
2	Cons Gas Balt 4	89¼	89¼	89¼
5	Cons G Ut 6½ '43 A	12	10	12
11	Cons G Ut 6 '43 A	24½	24⅛	24½
5	Consum Pow 4½ '58	93½	93	93½
33	Cont G & El 5 '58 A	49	46⅝	47½
1	Cont Oil 5¼	84½	84½	84½
2	Cudahy Pack 5½ '37	67¼	66½	66½
7	Cudahy Pack 5 '46	97	96½	96½
	D			
3	Dallas P&L 6 '49 A	98½	98½	98½
2	Del El Pow 5½	57	57	57
6	Denver G & E 5	92½	92½	92½
2	Denv Salt L 6 '50 A	80	80	80
3	Dix Gulf G 6½A ww	56¼	55	56¼
16	Duquesne Lt 4½ B	98	97⅛	97⅞
5	East Util Inv 5 A	20	19¼	20
15	Ed Elec Ill 5 '35	99⅝	99½	99½
3	Ed Elec Ill 5 '33	101⅝	101⅝	101⅝
30	El P & L 5 2030	40⅞	39½	39⅝
1	Empire Dist El 5	44	44	44
12	Empire O&R 5½	34½	33¼	34½
2	Fed Water 5½ '54	36½	36½	36½
1	Firestone Cot M 5	70⅛	70⅛	70⅛
22	Fla P & L 5 '54	59	58	59
2	Fla Pow 5½ '79 A	55½	55½	55½
	G			
4	Gary E & G 5 A	54½	54	54½
21	Gatineau Pow 5 '56	59⅝	58	58
19	Gatineau Pow 6 '41	45	40⅛	40⅛
15	Gatineau P 6 '41 B	43	40	40½
2	Gen Bronze 6	24½	24	24
1	Gen Mot Ac 5 '36	97	97	97
3	Gen Pub Ut 6½ '56	23¾	23	23
2	Gen Rayon 6 xw	24	23½	23¾
8	Gen Wat W 5 '43 A	27	26	27
24	Geo Pow 5 '67	79	77¼	77⅞
4	Geo P & L 5 '78	50	48¼	48¼
1	Gillette 5 '40	84	84	84
1	Glidden Co 5½	70	70	70
4	Gobel A 6½ A	62	58	62
3	Grand Trunk 6½	94¼	94	94
5	Great West P 5	94½	94½	94½
3	Gulf Oil Pa 5 '47	87¾	87½	87½
12	Gulf Oil Pa 5 '37	94½	93½	93½
1	Hock Water 5 A	95	95	95
2	Hood Rub 5½ '36	39	38⅝	39
1	Houst G G 6 '43 A	26¾	26¾	26¾
1	Houst P&L 4½ '81E	80	80	80
1	Hyd P Niag F 5 '51	99	99	99
1	Hyd P Niag F 5 '50	99	99	99
	I			
3	Idaho Pow 5 '47	92	92	92
3	Ill P&L 5 '36 C	58	57½	57½
11	Ill P&L 5½ '57	41¾	40	41¾
13	Ill P&L 6 '53 A	65	63½	64
26	Ill P&L 5½ '54 B	59	57¾	59
1	Indep Oil 6	77	77	77
5	Ind & Mich 5 '55	87½	87½	87½
1	Ind & Mich 5 '57	93	93	93
2	Ind El 6½ '53 B	84	82	82
2	Ind El 5 '51 C	70¾	70	70
1	Ind Serv 5 '50	25	25	25
1	Ind Serv 5 '63 A	24	24	24
10	Indapls P&L 5 '57A	86½	84⅝	84¾
20	Insull Ut Inv 6 B	1¼	1⅛	1⅛
1	Int Pow Sec 7 D	86	86	86
3	Int Pow Sec 7 E	70	69½	69½
2	Inter Pow Sec 6½C	65	65	65
1	Int Salt 5	57½	57½	57½
5	Int Sec Am 5 '47	42	40½	40½
38	Int Pow 6 '52	31⅝	29¼	31⅝
2	Inters Pow 5 '57	57	57	57
2	Inters P S 4½ '58	64½	64	64
2	Inters Tel 5 '61 A	53	53	53
1	Iowa-Neb L&P 5 '57	68	68	68
2	Iowa-N L&P 5 '61B	66½	66½	66½
1	Iowa Ry & Lt 5½	78	78	78
1	Jacksonville G 5	45	45	45
6	Jer C P&L 4½ C	81	79½	81
7	Jones & Laughlin 5	95	94½	95
1	K City G&E 6 '42A	90	90	90
1	Kan G&E 6 A	68	68	68
1	Ky Util 5 '69 I	63	63	63
4	Ky Util 5 '61 H	64½	63½	63½
1	Kimberly-Cl 5 A	82	82	82
3	Kop G & C 5½ '50	61⅛	61⅛	61⅛
4	Kop G & C 5 '47	54½	52	52
2	Kresge 5 '45	88	88	88
2	Larutan Gas 6½	41	41	41
2	Los Ang G&E 5½ I	96½	96½	96½
5	Lehigh P S 6 A	60	59¾	60
27	Manitoba Pow 5½A	43¼	42	43
1	Mass Gas 5½	76	76	76
2	Mass Gas 5	73¾	73¾	73¾
3	Mass Util 5 A	67	66¾	66¾
1	Metro Ed 4	67½	67½	67½
1	Mich As Tel 5 A	52	51½	51½
17	M West Ut 5 '32	9	7⅞	8⅛
9	Mid West Ut 5 '33	8¼	7⅞	7⅞
3	Mid West Ut 5 '35	7⅝	7⅝	7⅝
4	Minn P & L 4½ '78	73	73	73
2	Miss P&L Co 5 '57	63¼	62½	62½
5	Miss Pow 5	57¼	57¼	57¼
3	Miss Riv Pow 5	90¾	90¼	90¼
9	Mont LH&P 5 '51 A	84	84	84
	N			
9	Natl El Pow 5	14	13½	14
2	Nat P & Lt 6 A	61⅞	61	61
7	Nat P & Lt 5 B	52	50⅝	50⅝
39	Nat Pub Serv 5	25	20¼	21⅞
3	Nat Tea 5	61⅞	61	61
6	Nevada Cal El 5	65½	64½	64½
12	N Eng G&E 5 '50	49⅞	49⅛	49¾
1	N Eng G & E 5 '48	50	50	50
6	N Eng G & El 5 '47	50	49¼	50
12	New Eng Pow 5½	42⅜	41	42½
11	N Eng Pow 5 '48	43	41¼	42½
2	N Eng Pow 5 '51	96	96	96
35	N Y Ed 5 C	103	102¼	102⅜
47	N Y Pow & Lt 4½	85½	84½	84¾
2	N Y St El & G 4½	71½	70½	71½
6	N Am L & P 5 '33	89¾	87¾	89¾
1	N Cont Util 5½ A	23	23	23
5	N Ind Pub S 5 '66 C	70	70	70
2	N Ind Pub S 5 '69	70	69	70
1	N Oh P & Lt 5½	89	89	89
5	Nor State Pow 5½	78	75⅛	77
5	Nor State Pow 4½	85	85	85
2	Ohio Edison 5	85	85	85
9	Ohio Pow 4½ D	84⅞	84⅛	84¼
2	Okla G & E 6 A	66	66	66
2	Okla G & E 5	74	73½	74
	P			
32	Pac G&El 4½ '57 E	89	88⅜	89
18	Pac G&E 4½ '60 F	89	88⅞	89
15	Pac G & E 5 '55 D	95	94¾	94¾
14	Pac G&E 5½ '52 G	99¾	99	99¾
4	Pac G & E 6 '41 B	103¼	102½	102½
8	Pac Inv 5 A xw	62½	62	62
2	Pac Lt & Pow 5 '42	102	102	102
7	Pac P & Lt 5 '55	62	62	62
4	Pac West Oil 6½	49½	48	48
2	Penn C P & L 4½	69	68½	69
5	Penn El 4 F	67	66⅞	67
6	Penn O P&Lt 5½ A	88⅛	88	88
11	Penn Pow 5	86	85	85
1	Peo G L&C 4 '81 B	74⅞	74⅞	74⅞
1	Phila El Co 5 '66	103⅞	103⅞	103⅞
4	Phila E P 5½ '72	102⅜	101⅞	102⅜
2	Phil S Wat 5 '55	91¼	91	91
7	Pied El 6½ '60 A	43	40	40
2	Pitts Steel 6 '48	59	59	59
1	Potomac Ed 5 '56E	74½	74½	74½
3	Proc & Gam 4½ '47	99	98⅛	98⅛
1	P S N Ill 4½ '78 D	70	70	70
9	P S N Ill 5 '66 C	75	75	75
10	P S N Ill 4½ '81 F	72	70¼	72
1	P S N J 6 ctfs	102¼	102¼	102¼
1	P S Okla 5 '57 D	63	63	63
9	Pug Sd P&L 5½ '49	63½	63¼	63¼
1	Pug Sd P&L 5 '50C	59½	59½	59½
12	Pug Sd P&L 4½ '50D	55¼	54⅞	54¾
1	Radio-K-O 6 '41f pd	49	49	49
7	Rem Arms 5½ '33	58	57¾	57¾
1	Rep Gas 6 '45 A	8	8	8
2	R G 6 '45 A cod	8	8	8
1	Roch Cen Pow 5 '53	21	21	21
	S			
3	Safe H Wat 4½ '79	90¼	90	90
1	San J L&P 6 '52 B	98	98	98
1	Schulte R E 6 '35xw	15	15	15
5	Scripps 5½ '43	63	63	63
19	Sh W & P 4½ '67A	55¼	55	55
15	Sh W & P 4½ '70 D	55	54	54¼
14	Sh W & P 5 '70 C	63	62	62
25	SEP & L 6 2025A xw	56½	55	55½
3	Sou Cal Ed 5 '39	102¼	102¼	102¼
9	So Cal Ed 5 '51	97¼	97	97¼
10	So Cal Ed 5 '52	97	96½	96½
13	So Cal Ed 5 '54	97½	97	97½
2	So Cal Gas 5 '37	74½	74½	74½
8	So Nat Gas 6 '44	32	32	32
1	So'west N Gas 6 '45	16	16	16
4	So'w P & L 6 2022A	50	49	49½
1	Staley Mfg 6 '42	48¾	48¾	48¾
11	St G & E 6 '35	47	45¼	45¼
10	St G&E 6 '35 conv	46½	45½	46½
10	St G & E 6 '51	42¼	41	41½
5	St G & E 6 '66	43	41½	43
3	St Inv 5½ '39	53⅛	53⅛	53⅛
8	St P & Lt 6 '57	38	37	37¼
1	Sun Oil 5½ '39	89	89	89
1	Swift & Co 5 '40	80	80	80
3	Swift & Co 5 '44	94	94	94
3	Tex El Ser 5	71¾	71¾	71¾
9	TwinC Rap Tr 5½A	29½	29⅛	29½
	U			
15	Ulen & Co 6	13½	12½	13
19	Union Elec 5 B	98	98	98
2	Un Ry Hav 7½	17	16½	16½
5	Un Lt & P 6	39¾	37¾	39¾
4	UnLt&Rys 5½	42	41⅛	42
2	U S Rub 6	67	67	67
2	U S Rub 6½ '38	85	85	85
2	U S Rub 6½ '34	45	45	45
6	U S Rub 6½ '39	26	25⅞	26
2	Virg P S 5½ A	60¼	60	60
2	Virg P Ser 5 B	57	56¼	57
5	Waldorf-Ast 7	4¾	4¾	4¾
3	West News Del 6	16¼	16	16
19	West Tex Ut 5 A	38½	37½	38
2	Westvaco Chlor 5½	100	100	100
2	Wisc El P 5 '54 A	93½	93¼	93¼
1	York Rys 5 '37	78	78	78
	FOREIGN BONDS.			
6	Baden Con Mun 7	23	23	23
22	BuenAires P 7½ '47	34¾	33⅜	34¾
1	BuenAires P 7 '52	27¼	27¼	27¼
1	Cauca Val 7	5	5	5
1	Cent Bk Ger 6 A	15¼	15¼	15¼
15	Cent Bk Ger 6 '51 B	26½	25	25½
12	Com Privat Bk 5½	30½	30	30½
1	Cuban Tel 7½ A	58	58	58
1	Ercole M El 6½Aww	47	47	47
66	Europe El 6½ xw	41	39¾	41
10	Europ Mtg 7 C	25⅝	25	25
3	Farmers N Mtg 7	16	16	16
3	Fin Ind Bk 7	51¼	51¼	51¼
17	Ger Cons M 7 '47	21¼	20¼	20¼
24	Ger Cons M 6 '47	21⅞	20⅜	20⅜
1	Gesfuerel 6 '53 xw	29	29	29
9	Hamburg El 5½	30½	30	30½
1	Hanover City 7	18	18	18
21	Hun Ital Bk 7½AC	30	30	30
30	It Sup Pow 6 A xw	25	23⅛	25
5	Mendoza Pr 7½	24½	23¼	24½
12	Nippon El Pow 6½	37¼	36¾	36¾
1	Rio de Janeiro 6½	3⅝	3⅝	3⅝
2	Ruhr Gas 6½ A	20¾	20¾	20¾
1	Saar Basin Con 7	91	91	91
1	Saarbrueck 7	99	99	99
2	Sauda Falls 5 A	93½	93½	93½
1	Saxon Pub Wks 5	40	40	40
5	Stinnes 7 '46 xw	20¼	19¾	19¾
2	Tietz (Leon) 7½ xw	28	28	28
2	Unit El Ser 7 xw	44	44	44
33	Un Indust 6½	23½	21⅛	21⅛
6	Un Indust 6	26¼	23¾	26¼

XD—Ex-dividend. EX—First sale since ex dividend date or dates. XR—Ex rights. (a) Plus extra or extras. (b) Including extra or extras. (e) Paid last year. (f) Payable in stock. (g) Paid so far this year. (h) Cash or stock. (ur) Under rule. (ww) With warrants. (xw) Without warrants.

CHICAGO STOCKS.

(Furnished by W. B. Hibbs & Co.)

	Bid.	Asked.
Yellow Taxi	8	10
Thompson	9¼	10
Wahl	¼	½
Butler Bros	1⅛	1¼
National Leather	1⅛	1¼
Swift	9¼	9¾
Swift International	15	15⅛
Libby, McNeil & Libby	1	1⅜
Midwest Oil	⅛	⅜
City Con com	....	⅛
City Con. pf	½	1⅛
Edison	55½	56
Public Service $100 par	32	36
Public Service no par	33½	36
Quaker com	60	64
Quaker Oats pf	100⅛	102
Bendix	5½	6
Borg Warner	4	4¼
Illinois Brick	3½	4½
U. S. Gypsum	13¾	14
Great Lakes Dock & Dredge	6⅛	7⅛
Balaban & Katz	5	10
Cons. com	¼	½
Cons. pf	....	....
Electric Household	3	4¼
McCord	....	2

BALTIMORE SECURITIES.

Baltimore, June 7.—Closing prices:

C. & P. Telephone Balt. pfd	110
Com. Credit pfd	12⅝
Con. G. E. L.	45
Con. G. E. L. P. 5½ pfd	93½
Fidelity & Guar. Fire	7
Fin. Ser. B	4
U. S. Fidelity & Guar	3¼

Washington Stocks

Sales—Regular call, 11:15 a. m.: Washington Gas 6s "A," $1,000 at 99. Washington Ry. & Electric 4s, $1,000 at 81, $1,000 at 81.

BONDS. PUBLIC UTILITIES.	Bid.	Ask.
Amn. Tel. & Tel. 4½s, '39	96	....
Amn. Tel. & Tel. ctl. tr. 5s	98	....
Anacostia & Pot. R. R. 5s	45	52¼
Anacostia & Pot. Guar. 5s	80	90
C. & P. Tel. of Va. 5s	99¾	....
Capital Traction R. R. 5s	50	56
City & Suburban 5s	48	52¼
Georgetown Gas 1st 5s	100⅛	101⅛
Potomac Elec. Cons. 5%	101¼	102
Potomac Elec. 6s, 1953	107	....
Wash., Alex. & Mt. Vernon ctf	2	....
Washington Gas 4½s	93	94
Washington Gas 5s	100½	....
Wash. Gas 6s, Series A	99	99½
Wash. Gas 6s, Series B	101	....
Wash. Ry. & Elec. 4s	80½	83
MISCELLANEOUS.		
Barber & Ross, Inc., 6½s	50	
Chevy Chase Club 5½s	99	100½
Columbia Country Club 5½s	100	103
W. M. Cold Storage 5s	94	
STOCKS PUBLIC UTILITIES.		
Amn. Tel. & Tel.	86½	
Capital Traction Co	10	12½
Wash. Gas Light Co	70	85
Nor. & Wash. Steamboat	115	150
Pot. Elec. Power 6% pfd	107	109
Potomac Elec. Pow. 5½% pfd	101¾	102¾
Wash. Ry. & Elec. com	275	280
Wash. Ry. & Elec. pfd	77	82

The following figures are not bids, but merely represent minimum prices fixed by the Washington Stock Exchange:

NATIONAL BANKS.	Min. price
Capital	175
Columbia	375
Commercial (stamped)	183
District	196
Fed.-Amn. Natl. Bank & Trust	42⅞
Liberty	190
Lincoln	400
Metropolitan	275
Riggs	350
Second	165
Washington	180
TRUST COMPANIES.	
Amn. Sec. & Tr. Co	299
Natl. Sav. & Trust	375
Prince Georges Bk. & Tr.	28
Union Trust	191
Wash. Loan & Trust	400
SAVINGS BANKS.	
Bank of Bethesda	53
Commerce & Savings	325
East Washington	20
Potomac	55
Sec. Sav. & Com. Bank	435
Seventh Street	275
United States	530
Wash. Mechanics	50
FIRE INSURANCE.	
American	275
Corcoran	150
Firemen's	30
National Union	14½
TITLE INSURANCE.	
Columbia	7
Real Estate	145
MISCELLANEOUS.	
Col. Medical Bldg. Corp.	90
Dist. Natl. Sec. pfd	60
Emerson Bromo-Seltz "A"	25½
Federal Storage pfd	80
Fed.-Amn. Co. com	15
Fed.-Amn. Co. pfd	80
Lanston Monotype	58
Merch. Tr. & Storage com	50
Merch. Tr. & Stge. pfd	74½
*Mergenthaler Linotype	42
Natl. Mtge. & Inv. pfd	2½
*Peoples Drug Stores pfd	85
Real Estate M. & G. pfd	4½
Security Storage	97¾
Ter. Ref. & Wh. Corp.	42
The Carpel Corp	9½
W. Mech. Mtge. com	8
Wash. Med. Bldg. Corp	90
Woodward & Lothrop com	29⅛
Woodward & Lothrop pfd	106

*Ex dividend.

THE METAL MARKETS.

New York, June 7 (A.P.).—COPPER—Quiet; electrolytic spot and future, 5⅛.

TIN—Easy; spot and nearby, 19.90; future, 20.50.

IRON—Quiet, unchanged.

LEAD—Dull; spot, New York, 3.00; East St. Louis, 2.90.

ZINC—Quiet; East St. Louis spot and future, 2.80.

ANTIMONY—5.13.

COTTON PRICES GAIN SLIGHTLY AT CLOSE

July Future Sells at 5.14, Two Points Higher; Buying in Liverpool.

New York, June 7 (A.P.).—A moderate opening advance in cotton was followed by reactions during today's trading, under liquidation and some scattered selling promoted by favorable weather reports and the action of the stock market.

After selling up to 5.20 at the start, July eased off to 5.10, or 2 points net lower, but steadied up in the late trading on covering and closed at 5.14. The general market closed steady at net advances of 2 to 4 points.

The opening was steady at an advance of 7 to 9 points on covering and trade buying in response to relatively steady Liverpool cables. The comparatively light demand was quite readily supplied by further near-months liquidation combined with a little Southern and local selling, however, and the pressure became a little more pronounced following reports of an easier tone in the stock market.

After easing back to about yesterday's closing quotations, the market stiffened up 4 or 5 points on covering, but sagged off again during the early afternoon, with December selling down from 5.58, the high level of the morning, to 5.49, or about 2 points net lower. Later fluctuations were irregular, with last prices showing rallies of 3 to 5 points from the lowest.

Overnight reports from Washington disposing of the tax bill uncertainties were considered favorable and may have helped the opening tone of the market. They evidently failed to stimulate much buying, in view of the stock market action, however, while favorable weather reports and belief that the crop was making good progress probably brought in some selling.

General business was quiet during the greater part of the day, with the market correspondingly sensitive to small orders. Much of the July liquidation was in the shape of switching to later deliveries.

Liverpool cables reported local buying and covering but said Manchester was unsettled following an indecisive ballot by spinning operatives in Lancashire on the recent strike proposals.

Exports today were 16,734 bales making 8,110,310 bales so far this season.

Futures Price Range.

	High.	Low.	Close.
July	5.20	5.10	5.14
October	5.44	5.35	5.38@39
December	5.58	5.49	5.53@54
January	5.65	5.57	5.60@61
March	5.82	5.71	5.76@77
May	5.98	5.91	5.93

Cottonseed Oil.

Cottonseed oil closed steady. Prime summer yellow, 3.10; prime crude, 2.50@262½; July, 3.58; September, 3.62; October, 3.66; November, 3.70; December, 3.75; January, 3.85. Sales, four contracts.

TREASURY CERTIFICATES.

(Reported by Charles D. Barney & Co.)

Rate.	Maturity.	Bid.	Offer.
2¾s	June 15, 1932	100	
3⅛s	Aug. 1, 1932	100 11-32	100 13-32
1⅛s	Sept. 15, 1932	100 5-32	100 7-32
3s	Sept. 15, 1932	100 22-32	100 24-32
3⅛s	Oct. 15, 1932	100 30-32	101
3¼s	Dec. 15, 1932	101 12-32	101 14-32
3⅜s	Feb. 1, 1933	101 27-32	101 30-32
3⅜s	Mar. 15, 1933	102	102 3-32
2s	Mar. 15, 1933	100 12-32	
2s	May 2, 1933	100 15-32	100 17-32
3s	May 2, 1934	101 12-32	101 14-32

INVESTMENT TRUSTS.

(Quotations furnished by Knapp & Co.)

	Bid.	Asked.
Cumulative Trust Shares	2	2⅜
Nation Wide Securities B	1⅞	2⅛
New York Bank Trust Shares	2⅛	2⅞
N. Am Trust Shares, 1953	1.50	....
N. Am Trust Shares, 1955	1.35	1.50
N. Am. Trust Shares, 1956	1.35	1.50
Super Corp. of America C	3⅛	4
Super Corp. of America D	3	3½
U. S. Elec. Lt. & P. Shares B	1⅞	2⅛

GOLD MOVEMENT.

New York, June 7 (A.P.).—Gold exports announced today by the New York Reserve Bank totaled $9,773,200, of which $8,658,500 went to France, $799,700 to Switzerland, $300,000 to Holland and $16,000 to England. In addition, the daily report showed an increase of $11,197,700 in gold earmarked for export.

Imports from Mexico announced amounted to $12,600.

First Mortgages 6% YIELDING

Secured on properties in the Nation's Capital. Denominations as low as $100. On monthly payments.

Real Estate Mortgage and Guaranty Corp.

1610 K St. Nat. 1409

CORPORATE TRUST SHARES

(*Original Series*)

Bearer Exchange Warrants

which evidence the right of holders to exchange their Shares for the new Corporate Trust Shares, Accumulative Series or Series AA, on a preferential basis

Expire June 15, 1932.

Get details from your local Authorized Distributor, or write the undersigned.

American Depositor Corporation

Depositor

120 Wall Street, New York

EQUITABLE

Co-Operative Building Association

Organized 1879

52D YEAR COMPLETED

Think of the Future By Saving Now

Join the Equitable and save systematically. Our plan will meet with your approval.

Subscriptions for the 102nd Issue of Stock Being Received

EQUITABLE BUILDING

915 F Street N.W.

JOHN JOY EDSON, President

WALTER S. PRATT, Jr., Secretary

PRINTING

OF QUALITY WITH SERVICE AT LOW PRICES

Franklin J. FREA Inc.

Phone National 4040

1326 Eye St. N.W.

THE DAILY LEGAL RECORD

TUESDAY, JUNE 7, 1932.
COURT OF APPEALS.
No session. Adjourned from day to day.

DISTRICT SUPREME COURT.
ASSIGNMENT COMMISSIONER'S OFFICE.
Assignment for Wednesday, June 8:
LAW CASES.

Nos. 870, 871 and 872. Billings et al. vs. Schaefer. Attys., R. E. Acorn—C. S. Baker, B. L. Tepper.
No. 792. Voorhees vs. Markovitz. Attys., C. F. Johnson—Nita S. Hinman.
No. 862. Grubb vs. Groover. Attys., Hawken & Havell—Welch, Daily & Welch.
Adm. No. 42903. In re Estate of A. F. Reynolds, deceased. Attys., M. F. O'Donoghue—Flynn, L'Hommedieu.
No. 793 and 794. McInnes vs. Doyle, executor. Attys., Lambert, Yeatman—Doyle, Thuee.
No. 807 and 808. Smith vs. Black & White Taxi Co. Attys., Peelle, Ogilby & Lesh, J. F. Barnard—Tebbs & Myers, M. F. Mangan.
No. 79711. Montgomery County National Bank vs. Darby. Attys., W. B. Guy—J. W. Whiting.
No. 125. Thompson vs. Howar. Attys., J. E. Smith—Newmyer.
No. 876. Clark vs. Kline, jr. Attys., Burkart & Quinn—Brashears & Townsend.
No. 772. Aetna Life Insurance Co. vs. Shapiro Construction Co. et al. Attys., H. A. L. Barker—Tobriner & Graham.
No. 735. Shannon & Luchs vs. Goodman. Attys., A. C. Wells—Tepper & Blanken.
No. 847. Robinson vs. Carruth. Attys., J. A. O'Shea, J. H. Burnett—D. A. Pine.
No. 241½. Thompson vs. United States. Attys., William Wendell—Leo A. Rover.
No. 539. Kincaid vs. Herzog. Attys., J. B. Archer—M. P. Friedlander.
No. 587. Van Lennep vs. Flather. Attys., R. H. Wilmer—A. D. Smith.
No. 888. Munsey Trust Co. vs. McKinley. Attys., W. J. Lambert—G. C. Gertman.
No. 740. Baldersheim vs. Diamond Cab Co. et al. Attys., C. C. Collins—A. D. Smith.
No. 59. Mitchell vs. Stevens, admr. Attys., J. J. Hayden—L. P. Harlow, M. H. Lynn.
No. 625. Thorn vs. Washington Railway & Electric Co. et al. Attys., A. L. Newmyer—P. H. Marshall, R. E. Lynch.

EQUITY CASES.

No. 53195. Dearborn et al. vs. Robertson, Commissioner of Patents. Attys., E. M. Kitchin—T. A. Hostetler.
No. 54059. Otto V. Robertson, Commissioner of Patents. Attys., Conway & Coe—T. A. Hostetler.
No. 416. Schwartz vs. Schwartz. Attys., Friedman, Krupsaw—R. Neudecker, J. M. Boardman.
No. 403. Thomas vs. Thomas. Attys., R. Neudecker—H. L. McCormick.
No. 210. Creel vs. Creel. Attys., C. W. Peckham—N. C. Turnage.
No. 146. Clark vs. Clark. Attys., J. C. Turco—I. Diener.
No. 419. Moore vs. Moore. Attys., T. M. Wampler, J. C. Turco—L. E. Simonton, J. B. Archer.
No. 420. Larman vs. Larman. Attys., R. Neudecker, J. M. Boardman—A. H. Dougherty, Yocheison & Sachs.
No. 277. Peoples Life Ins. Co. vs. Continental Trust Co. Attys., W. J. Lambert—Douglas, Obear & Douglas, L. H. Sothoron.
Nos. 718, 52994. Waggaman et al. vs. Ryon et al. Attys., G. C. Gertman—L. Ottenberg.
No. 53029. Williams vs. Kite. Attys., D. T. Wright—A. F. Canfield.
No. 239. Lambert, administrator, vs. Holmes et al. Attys., A. G. Lambert, H. W. Wheatley, R. E. Lynch—Cremelin & Laws.
No. 410. Heller vs. Berlin. Atty., F. W. Austin.

MOTIONS COURT—Mr. Justice Jesse C. Adkins presiding; William W. Stickney, clerk.
No. 75851. Frank Coleman, admr., vs. Wardman Constr. Co.; motion to restore cause to trial calendar granted and early trial ordered. Attys., S. M. Boyd, Chas. Linkins—C. S. Bailey, R. E. May.
No. 81173. Louis Justment vs. Harvard Hall Apts. Co.; judgment against defendant by default for $2,400, with interest, attorney's fee, and costs, and judgment of condemnation against Potomac Electric Power Co., garnishee, for $111.17. Atty., Thomas E. Lodge.
No. 81129. A. E. Walker & Co. vs. Chas. H. Jerman; motion to strike plea and affidavit of defense granted as to plea and denied as to affidavit, with leave to plead over before June 17, &c. Attys., R. C. Handwerk—Frank Van Sant.
No. 81119. Ruth Downing vs. Howard University; demurrer to declaration heard and leave granted to amend declaration within five days. Atty., Robert C. Handwerk.
No. 81207. Judson T. Mason vs. Independent Pub. Co.; demurrer to declaration sustained. Attys., R. W. McMahon—R. L. Merrick, Louis B. Arnold, H. F. Bresse.
No. 78843. Southern Maryland Trust Co. vs. S. J. Henry; cause set for trial by assignment commissioner. Attys., James C. Wilkes—H. S. Barger.
No. 77478. Wm. Taylor vs. Reuben Schrum; demurrer to amended declaration sustained. Attys., N. B. Landreau—Baker & Tepper.
No. 80886. U. S. ex rel. W. D. Campbell Co. vs. Comptroller McCarl, &c.; motion to strike parts relator's plea to amendment overruled. Attys., E. L. Jones—J. W. Fihelly.
No. 12884. Lunacy in re James Armstrong.
No. 13779. Lunacy in re George E. Logan. Each case expenditure authorized.
No. 7633. Lunacy in re Rodney M. Smith; investment authorized.
No. 53752. James H. Warner vs. Jonathan R. Prout et al.; decree establishing title. Attys., Francis P. Stetson, F. E. Smith.
No. 52436. Shell Eastern Petroleum Products Corp. vs. Noah Hardy, &c.; decree establishing title. Atty., W. B. Guy.
No. 54384. Harry A. Kite, Inc., vs. Claire W. Kite et al.; Austin F. Canfield appointed guardian ad litem. Atty., Daniel T. Wright.
No. 50318. Lena Tabor et al. vs. Louis A. Stein et al.; reference to examiner. Atty., D. Edward Clarke.
No. 14156. Lunacy in re Mary Vroom; Katherine E. Marquette appointed committee.
No. 2668. Bankruptcy in re Norman E. Rogers; adjudication and reference to Fred J. Eden, referee. Attys., F. B. Hoffman.
No. 54328. H. McLachlan & Co. vs. Sarnoff-Irving Hat Stores; leave to intervene granted. Atty., David Wiener.
Nos. 53117 and 53180. Central Hanover Bank & Trust Co. vs. Wardman Real Estate Prop.; receivers authorized to pay certain taxes, &c. Attys., Hamilton & Hamilton—Wright & Ershler et al.
No. 54646. New Jersey Fidelity & Plate Glass Ins. Co. vs. G. G. Loehler Construction Co.; time to submit bill of exceptions extended to June 15. Attys., Foster Wood—Tobriner & Graham.
No. 54347. Clifford Turner vs. T. Mabel Turner et al.; order for custody pending hearing. Atty., I. Irwin Bolotin.
No. 53888. Selena Brown vs. Hayes Brown; returnable June 13. Attys., A. A. Stern—David L. Riordan.
No. 54411. Elizabeth Bonnette et al. vs. National Bank of Washington; continued to June 17. Attys., Horace L. Lohnes, H. L. McCormick.
No. 49144. Louis P. Howard vs. Ruth Howard et al.; returnable June 7. Attys., Madison L. Hill—M. F. Bischeff.
No. 46410. Phillip Hettenkemer et al. vs. Elizabeth Louis Larmore; advance for benefit of minor authorized. Attys., Harry A. Grant, A. D. Smith.
No. 44810. McFadden Securities Corporation vs. Stoneleigh Garage, Inc.; motion to strike granted. Attys., W. B. Guy—R. B. Dickey.
No. 51913. Louis Jaffe vs. Bessie Jaffe; bill dismissed. Attys., A. L. Newmyer, A. W. Jacobson—Louis Ottenberg.
No. 54249. Columbia Securities Co. vs. Kennedy-Warren, Inc.; petition dismissed for leave to intervene. Attys., G. Percy McGlue, Thomas F. Burke—W. Gwynn Gardiner.

CIRCUIT COURT 1—Mr. Chief Justice Alfred A. Wheat presiding; Harry B. Dertzbaugh, clerk.
Naturalization proceedings occupied entire morning session.
No. 78491. E. G. Schafer Co. vs. Ford Towers; jury sworn and respited. Attys., George C. Shinn—R. A. Harman.

CIRCUIT COURT 2—Mr. Justice Peyton Gordon presiding; Richard J. Kirkland, clerk.
No. 50982. Compania Minera de Justinicum vs. Secretary Wilbur; decree dismissing petition; appeal noted. Attys., Godfrey L. Munter—O. H. Graves.
No. 78172. Leah Flagman vs. Penn Improvement & Electric Co.; trial resumed and verdict for plaintiff for $6,500. Attys., Alvin L. Newmyer—David A. Pine, L. F. Loux.

CIRCUIT COURT 3—Mr. Justice O. R. Luhring presiding; James F. Howell, clerk.
No. 78341. Elizabeth Green vs. John A. Reed; trial resumed and jury respited. Attys., W. Gwynn Gardiner, jr., South Trimble, jr., W. G. Gardiner, jr.—Welch, Daily & Welch.

CIRCUIT COURT 4—Mr. Justice Jennings Bailey presiding; Russell P. Belew, clerk.
No. 78731. Isadore Gluckenhouse vs. Capital Traction Co.; trial resumed and verdict for defendant. Attys., Friedlander & Ganss—Edmund L. Jones, F. J. Hogan, A. J. Phelan.
No. 78235. The Palais Royal, Inc., vs. Interstate Radio Corporation; jury sworn and respited. Attys., Milton W. King, Harlan Wood.

EQUITY COURT 2—Mr. Justice Daniel W. O'Donoghue presiding; R. E. L. Goff, clerk.
No. 51167. Maccar Corporation vs. Virginia Milk Transportation Co.; final decree for plaintiff signed. Attys., Richard D. Daniels, John S. Meaney.
No. 54045. Helen S. Bailey vs. William L. Bailey; interlocutory decree for absolute divorce. Attys., J. L. Smith, E. C. Naylor, J. O. Wrightson, jr.
No. 52367. Stewart A. Pike vs. Mildred Pike; interlocutory decree for annulment. Atty., J. C. Sursel.

DISTRICT COURT 1—Mr. Justice Joseph W. Cox presiding; Wms. F. Lemon, clerk.
No. 53995. Terso Lugaresi vs. Netti Lugaresi; hearing resumed and continued to Wednesday. Attys., Ralph A. Cusick—Hallock P. Long, I. G. H. Alward.
No. 2161. In re Piney Branch road; continued to June 27.
No. 2154. In re square 5798; continued to June 13, 1932.
No. 2118. In re Capitol Grounds; hearing resumed and continued to Wednesday at 1:30. Attys., H. H. Glassie—G. W. Offutt, Joseph I. Weller, W. C. Sullivan, George E. Sullivan et al.

PROBATE COURT—Mr. Justice Peyton Gordon presiding.
Estate of Lizzie W. Calver; petition for probate of will and codicil and letters testamentary. Attys., A. Peter and W. H. Baden.
Estate of Mary G. Coleman; ancillary letters of administration granted to Richard Curry; bond, $300. Atty., D. L. Grantham.
Estate of Julia D. Strohecker; will admitted to probate and letters testamentary granted to Elra C. Palmer; bond, $2,500. Attys., Kelly & Nicolaides.
Estate of Abraham J. Fainman; letters of administration granted to David Wiener; bond, $3,000. Atty., D. Wiener.
Estate of Mattie R. Dalton; letters of administration granted to William E. Dalton; bond, $1,000. Atty., G. C. Gertman.
Estate of Gertrude B. Moss; will admitted to probate and letters testamentary granted to Union Trust Co. and Arthur Blanchard; bond, $4,000. Attys., Hamilton & Hamilton.
Estate of Jeff F. Campbell; withdrawal of petition of W. E. Jarvis; letters of administration granted to Godfrey L. Munter; bond, $900. Atty., G. L. Munter.
Estate of Thomas F. MacDevitt; letters of administration granted to Genevieve G. MacDevitt; bond, $1,000. Atty., E. L. Sheehan.
Estate of Joseph Burkley; will admitted to probate and record. Atty., W. G. Dunne.
Estate of Lila A. Jacob; order of publication for probate of will.
Estate of William N. Page; Cedric F. Johnson appointed guardian.
Estate of Emily C. Lawson; compromise of claim ordered and authorized. Attys., Peelle, Ogilby & Lesh.
Estate of Ernest I. Ober; sale of lease and good will of decedent's business ordered. Atty., P. Sieman.
Estate of Ira M. Bond; order authorizing sale of securities. Atty., L. Bond.
Estate of William A. Morton; executor authorized to deliver certain personal property to widow. Attys., A. Peter and W. H. Baden.
Estate of Agnes E. Wendel; distribution of certain stock authorized. Atty., G. W. Offutt.
In re Jeane P. Lantz; guardian authorized to furnish new bond of $18,000. Atty., W. A. Lee.
In re Thomas C. Maxwell et al.; guardian authorized to obtain loan of $3,000 on real estate in order to pay off existing encumbrance of $2,800. Atty., V. S. Davis.
In re Katherine L. Hayward; payment of $125 authorized to father of minor for support and maintenance. Atty., A. B. Duvall.
Estate of Hattie Sprague; petition for ancillary letters testamentary. Atty., T. Walker.
Estate of William B. Freeman; will filed dated May 21, 1928.
Estate of Lannie M. Johnson; petition for partial distribution. Attys., Hawken & Havell.
Estate of Charles B. Tebbs; will filed dated January 31, 1924.
Estate of Katherine G. Muckenhaupt; will filed dated August 5, 1929.
Estate of Mary Louis Ehling; will filed dated May 7, 1932.
Estate of Edward J. Stellwagen; will filed dated September 2, 1924.
Estate of Nora Howard Henry; will filed dated April 22, 1931.
Estate of Christine Ohl Ponickan; will filed dated January 13, 1931.
Estate of Eleanor Marshall Holcombe; petition for probate of will and letters testamentary. Atty., A. M. Holcombe.
Estate of Mary E. Quigley; petition for letters of administration. Atty., R. J. Quigley.
Estate of Charles Wallace Church; petition for probate of will and letters testamentary. Attys., Douglas, O'Bear & Douglas.
Estate of Thomas W. Sargent; will filed dated October 6, 1921.

CRIMINAL COURT 1—Mr. Justice James M. Proctor presiding; William S. Adkins, clerk.
No. 51936. U. S. vs. Burt W. Carpenter; motion for severance granted. Atty., Richard A. Harman.
Empanelling of jurors completed.
Assignment for Wednesday, June 8:
Trials—U. S. vs. Gaston B. Means; U. S. vs. George D. Craig; U. S. vs. Fred Filiah; U. S. vs. Joseph D. Ruppel; U. S. vs. Clifford Voorhees; U. S. vs. Charles Su. Lee; U. S. vs. Bernard West; U. S. vs. Stanley Johnson; U. S. vs. Benjamin Coleman; U. S. vs. Allen Robinson; U. S. vs. Henry A. Nathaniel; U. S. vs. Charles S. Beall; U. S. vs. John F. Washington.

CRIMINAL COURT 2—Mr. Justice F. Dickinson Letts presiding; M. Lee Ashford, clerk.
No. 51800. U. S. vs. Elmo J. Johnson; smoke screen; plea guilty entered to first count. Atty., Harry Dyson.
No. 51856. John Roy Berg; carnal knowledge; trial resumed and verdict guilty. Attys., J. A. O'Shea, John H. Burnett.
No. 51319. U. S. vs. Irvin Abrams; embezzlement; trial by court and cause dismissed and defendant discharged. Atty., E. Russel Kelly.
Assignment for Wednesday, June 8:
Trials—U. S. vs. Irvin Abrams; U. S. vs. George Charles Dreyfus; U. S. vs. Carmine Davide; U. S. vs. Ernest Veney; U. S. vs. Leo Cochran; U. S. vs. Thomas Marshall; U. S. vs. Jacob Skulsky et al.; U. S. vs. Arthur T. Fihelly; U. S. vs. Ralph Green; U. S. vs. Stewart A. Hardy; U. S. vs. Samuel Elmer Cox; U. S. vs. Lettie King Hickson; U. S. vs. Joseph H. Gray; U. S. vs. Albert Becker; U. S. vs. John R. Hill; U. S. vs. George F. Wormley; U. S. vs. Grant Parks; U. S. vs. Moses McWhorter.

Indictments returned on Tuesday, June 7.—William S. Hart, nonsupport of wife and minor children; Francis Joseph Hayes, nonsupport of minor children; Eddie Lindsay, Leroy Lindsay, Willie I. Williams, Theodore Brown, Edward N. Holmes, alias Eddie Holmes, Jack Franey, alias Jack Tracy, Ernest Coakley, James W. Handy, Simon King, violation section 826-b D. C. code; Maurice Strieck, William H. Jackson, James W. Handy, Simon King, violation section 826-b D. C. code and grand larceny; James Wilson Handy, William Henry Jackson, Arthur Bell, Hugh Mays, alias Oscar Hugh Mays, Ruth May Smith, James Gantt, George Williams, Fred Kennicutt, grand larceny; Edward Caldwell, Mamie Hill, Preston Ellsworth Smith, Leola Williams, assault with dangerous weapon; Charles McWilliams, alias Charley Williams, assault with intent to commit carnal knowledge, and carnal knowledge; William Henry Preston, alias William Henry Johnson (2 counts), Joseph John Jones, Frank Davis, housebreaking and larceny.
William Henry Jackson, James Wilson Handy, Simon King and William Harris, housebreaking and larceny; Nathan Neil Scott, housebreaking; Harry Sturdevant, robbery; George Furr and Joseph Breit, violation national prohibition act; Wallace O. Hickcox alias Frank Wren, forgery and uttering; Harry Dalton McGill, violation sections 865 and 866 of D. C. code; Oscar H. D. Forbes, violation section 35 of U. S. penal code; Henry Clea Lyon, first degree murder; Raffole Presutti alias Raphael Presutti, perjury.
Ignored—Aloysius R. Murphy, nonsupport of wife and minor children; Edwin G. Condon, Ernest Little and Rudolph Boykin, violation section 826-b D. C. code; Willie Preider, Willie Jackson and Hillary Garrington, assault with dangerous weapon; Harry Travers and Albert Ford, depredation on property; Isaac Hamilton Hodge, homicide.

LAWSUITS.

No. 81368. Elizabeth J. Becks vs. Harriet Bane Castle; damages, $50,000. Atty., James C. Wilkes, B. S. Matthews.
No. 81369. Eleanor Wells vs. Griffith-Consumers Co.; damages, $25,000. Attys., Frank J. Kelly, V. B. Lowrey.
No. 81370. A. C. Horn Co. vs. William Hughes, &c.; account, $2,225. Attys., Loving & Hamner.
No. 81371. Robert H. Graupner vs. Louis Hartig; account, $1,350.28. Attys., Loving & Hamner.
No. 81372. Emma Marie Haneke vs. American Automobile Assn.; policy, $1,200. Atty., Milton W. King.

DOCKETED JUDGMENTS.

No. 2289. American Window Cleaning Co. vs. George L. Williams; judgment Municipal Court, $174.55. Atty., Charles Walker.

MECHANICS' LIENS.

No. 15417. H. M. C. Sales Co. vs. J. E. Fox; 4504 et al. So. Dakota ave. ne.; $117.
No. 15418. American Window Cleaning Co. vs. Violet N. Gale; 623 Tewksbury pl. nw. et al.; $100. Atty., Charles Walker.
No. 15419. George Jones et al., &c., vs. Preston E. Wire; 5200 et al. 4th st. nw.; $300. Atty., James B. Flynn.
No. 15420. R. A. Hammer vs. Preston E. Wire; 5200 et al. 4th st. nw.; $416.50. Atty., James B. Flynn.
No. 15421. Union Imp. Co. vs. S. E. Ray and Minnie B. Ray; 208 T st. nw.; $846.

EQUITY SUITS.

No. 54427. Mary P. Sanford vs. Walter D. Sanford; limited divorce. Attys., John P. Mullen, M. J. Colbert.
No. 54428. Veronica H. Fitzpatrick vs. Walter C. Fitzpatrick; limited divorce. Atty., Paul J. Sedgwick.
No. 54429. Paul M. Heller vs. Neveal Gillespie Heller; annulment. Atty., Raymond Neudecker.
No. 54430. The Canada Life Insurance Co. vs. Joseph P. Thomas; cancel life insurance policy. Attys., Cromelin & Laws, J. T. Cromelin.

BANKRUPTCY PETITIONS.

No. 2668. In re Norman E. Rogers; voluntary action; no assets; $5,259.70 of liabilities. Atty., F. B. Hoffman.
No. 2669. In re Maurice Eanet and Joseph Bascher; voluntary action; assets, Eanet, none; liabilities, Eanet, $368.84; assets, Bascher, none; liabilities of Bascher, $569.30. Assets, partnership, $5,941.68; liabilities, $13,405.72. Atty., Julius Eanet.

COURT OF CLAIMS OF THE UNITED STATES.

Tuesday, June 7, 1932.
Present: Fenton W. Booth, Chief Justice, and William R. Green, Benjamin H. Littleton, Thomas S. Williams and Richard S. Whaley, Associate Judges.
Admitted to practice: Harold E. Rorschach, Jose Luis Avellanal, Walter J. Carrico, James McC. Mitchell, Hampton D. Ewing.
Call of trial calendar.
Case submitted without argument: M-330, Arthur L. Bristol.
Cases argued and submitted: L-340, Wilmington Trust Co.; argued for plaintiff by Mr. W. N. Wood; argued for defendant by Mr. L. A. Smith. M-105, Bittleston Collection Agency; submitted without argument for plaintiff; argued for defendant by Mr. H. H. Rice. J-570, Schoellkopf Aniline & Chemical Works, &c.; argued for plaintiff by Mr. James McC. Mitchell; argued for defendant by Mr. Erwin N. Griswold.
Cases argued and submitted together: J-236, American Tobacco Co.; M-42, P. Lorillard & Co.; M-56, S. Anargyros; argued for plaintiff by Mr. Marven Farrington; argued for defendant by Mr. B. B. Gilman.
Case submitted without argument: L-291, Ellis P. Earle; no appearance for plaintiff; Mr. J. A. Reese appeared for defendant.
Cases argued and submitted: L-255, Waite Hardware Co.; argued for plaintiff by Mr. H. F. Cochran; argued for defendant by Mr. C. R. Pollard. E-454, Bethlehem Steel Co.; argued for plaintiff by Mr. Dean Atcheson; argued for defendant by Mr. H. H. Rice. M-131, Harry H. Couvrette; argued for plaintiff by Mr. George A. King; argued for defendant by Mr. L. R. Mehlinger. L-177, The Trumbull Steel Co.; argued for plaintiff by Mr. Edmund B. Quiggle; argued for defendant by Mr. J. W. Hussey. L-327, Naumkeag Steam Cotton Co.; argument commenced for plaintiff by Mr. J. S. Y. Ivins.
Trial calendar for Wednesday, June 8: M-138, National Savings & Trust Co., executor; L-337, Henry C. Cummins; L-43, Arthur K. Bourne et al., executors; J-369, Manufacturers Aircraft Association, Inc.; K-40, Eclipse Lawn Mower Co.; L-238, F. S. Geer; H-106, Federal Export Corporation; Cong. 17357, Farmers & Ginners Cotton Oil Co.; H-59, General Lead Batteries Co.; L-228, Caraleigh Phosphate & Fertilizer Co.; M-274, Revere Copper & Brass Co., &c.; L-82, H. G. Ferguson; H-247, M. Hilty Lumber Co. et al.

Auburn-Willys Merger Plan Denied.

New York, June 7 (A.P.).—A denial that he is negotiating with officials of the Auburn Automobile Co. for a merger was cabled today from Paris to his New York office by John N. Willys, chairman of the Willys Overland Co.

L. L. PERKINS
WILL BOND YOU.
United States Fidelity & Guaranty Co.
Phone National 0913. Southern Bldg.

LIVE STOCK PRODUCE

(Associated Press.)

CHICAGO.

HOGS—Receipts, 15,000, including 2,000 direct; slow, steady; 120 to 220 lbs., 3.45@3.55; top, 3.60; 230 to 260 lbs., 3.30@3.45; 270 to 320 lbs., 3.15@3.30; 140 to 160 lbs., 3.25@3.50; pigs, 3.00@3.25; medium weight, 200 to 250 lbs., 3.30@3.60; heavy weight, 250 to 350 lbs., 3.10@3.40; good and choice, 100 to 130 lbs., 2.85@3.15.
CATTLE—Receipts, 7,000; calves, 2,500; general trade fully steady; less desirable killing quality and water fills considered; largely steer and yearling run; top 7.65 paid for light steers; 7.40 for yearlings; best heavies around 7.50; bulk, 5.50@7.25; other classes firm; slaughter cattle and vealers, steers, good and choice, 600 to 900 lbs., 6.50@7.65; 900 to 1,100 lbs., 6.50@7.75; 1,100 to 1,300 lbs., 6.50@7.75; 1,300 to 1,500 lbs., 6.50@7.75; common and medium, 600 to 1,300 lbs., 4.25@6.50.
HEIFERS—Good and choice, 550 to 850 lbs., 5.75@6.75; common and medium, 4.00@5.75; cows, good and choice, 3.50@5.00; bulls (yearlings excluded), good and choice (beef), 3.00@4.25; vealers (milk fed), good and choice, 6.00@7.00; medium, 5.50@6.00; cull and common, 3.50@5.50; stocker and feeder cattle, steers, good and choice, 500 to 1,050 lbs., 4.75@6.00; common and medium, 3.75@4.75.
SHEEP AND LAMBS—Receipts, 8,000; less active than early, steady to 25 higher; lambs showing advance; better-grade natives, 6.75@7.35 to packers; outsiders, 7.50@7.75; fed California's, 7.10@7.35; best yearlings, 5.75; lambs, 90 lbs. down, good and choice, 6.75@7.75; medium, 6.00@6.75. All weights, common, 5.00@6.00; ewes, 90 to 150 lbs., medium to choice, 1.00@2.25; all weights, cull and common, .50@1.75.

NEW YORK.

CATTLE—Receipts, 110; all direct.
VEALERS AND CALVES—Receipts, 430; steady. Vealers, good to choice, 6.00@7.00; medium, 4.50@5.50; culls and common, 2.50@4.00. Calves nominal.
SHEEP AND LAMBS—Receipts, 9,340; steady to lower. Sheep, ewes, medium to good, 2.00@2.25; lambs, good to choice, 7.50@8.00; medium, 6.25@7.00; common, 5.00.
HOGS—Receipts, 4,800; all direct.
BUTTER—Receipts, 29,029; firmer. Creamery, higher than extra, 18½@19; extra (92 score), 18; firsts (87-91 score), 16@17½; seconds, 15¼@15¾.
CHEESE—Receipts, 426,466; steady, unchanged.
EGGS—Receipts, 45,723; firmer. Mixed colors, standards (cases 45 lbs.), 15½@16; rehandled receipts (cases 43 lbs. net), 13¾@14; no grades, 13@13½; special packs, including unusual hennery selections sold from store on credit, 16½@19; mediums, 12@12¾; dirties, 13@13¼; checks, 11@11½; white eggs, Pacific Coast, fancy packed, shell treated and liners, 23½@24½; Pacific Coast, favored limited packs and fresh, shell treated or liners, specials hereafter, unquoted; Pacific Coast standards, 20@23½; Pacific Coast, favored packs, standards and Pacific Coast, shell treated or liners, other standards hereafter unquoted; brown eggs, nearby and Western special packs, private sales from store, 18@23.
POULTRY—Dressed; steady, unchanged. Alive, quiet; express quotations unchanged. No freight quoted.
SUGAR—Raw was firm early today and although no fresh business was reported aside from an addition of 50,000 bags of Porto Rican late yesterday at 2.62, refiners were still interested at this level, with holders now asking 2.65. Refined sugar was again in fair demand, but prices were unchanged at 3.75 for fine granulated.
COFFEE—Spot, steady; light inquiry; Rio, No. 7, 8½; Santos, No. 4, 10½@10¾.

BALTIMORE.

CATTLE—Receipts, 100 head. Market steady. Steers—Good to choice, 6.00@6.50; medium to good, 5.50@6.00; fair to medium, 4.50@5.50; plain to fair, 4.00@4.50; common to plain, 3.00@4.00. Bulls—Medium to good, 3.50@4.00; fair to medium, 3.00@3.50; plain to fair, 2.75@3.00; common to plain, 2.50@2.75. Cows—Medium to good, 3.50@4.00; fair to medium, 3.00@3.50; plain to fair, 2.25@3.00; common to plain, 1.50@2.25. Heifers—Good to choice, 5.25@5.50; medium to good, 5.00@5.25; fair to medium, 4.00@5.00; plain to fair, 3.50@4.00; common to plain, 3.00@3.50. Fresh cows and springers, 30.00@60.00.
SHEEP AND LAMBS—Receipts, 700 head. Market lower. Sheep, 1.00@3.50. Lambs, good to choice, 7.00@7.25; common to medium, 4.25@6.50.
HOGS—Receipts, 100 head. Market steady. Lights, 3.90@4.15; heavies, 3.00@3.80; medium, 3.90@4.15; roughs, 2.25@3.00; light pigs, 3.35@4.00; pigs, 3.60@4.00. Western hogs, 10@20c higher than quotations.
CALVES—Receipts, 50 head. Market steady. Good to choice, 5.00@6.00; common to medium, 3.00@4.00.
APPLES—Bushel baskets, Maryland, Pennsylvania, Virginia and West Virginia U. S. 1's, 2½-inch up, various varieties, 1.00@1.25; few higher; various varieties, unclassified, 2¼-inch up, 60@1.15; boxes Washington extra Winesaps, 1.55@1.65.
POTATOES—Old stock, Maine, 100-lb. sacks, Mountains, U. S. 1's, 1.10@1.15; Maryland and Pennsylvania, 100-lb. sacks, round whites, U. S. 1's, 90@1.00; new stock, South Carolina, barrels Irish Cobblers, U. S. 1's, 3.00@3.25; North Carolina U. S. 1's, 2.75@3.00.
SWEET POTATOES — Eastern Shore Maryland, bushel hampers, Jersey type, U. S. 1's, 60@75; some fine quality higher; ungraded, 40@50; white Yams, U. S. 1's, 50@65; ungraded, 35@40.
CHICKENS—Old, heavy, 16@17; medium, 15@16.
Others unchanged.

PHILADELPHIA.

CHEESE—Whole milk, longhorns, round lots, 11¼@11¾; single daisies, fresh, 11¼@11¾.
BUTTER—Top 22@23; 92 score, 19; 89-91 score, 16@18; 86-88 score, 14½@15½.
DRESSED POULTRY—Old roosters, dry picked, Western, 8@11.
Live poultry unchanged.
EGGS—Receipts, 10,693. Ruled firm, advancing ½ cent on immediate grades. Improved sentiment, due largely to lighter receipts and firmer tone on outside market. Trading fair on all grades, with moderate interest in Midwest car lots. Buyers critical, as large carton receipts showed heat defects. Nearby brown extras, 16@17; nearby average extras, mixed colors, 15½@16½; Midwest average extras, mixed colors, 15½@16½; other grades unchanged.

RICHMOND.

HOGS—Light, probably unchanged, 3.50 top on cars; 3.25 top on locals.
CATTLE—Moderate, unchanged. Practical veal top, 5.00; cows, 1.50@2.50 on common, to 4.00 on choice. Steers, 3.50@6.00 for bulk of sales; heifers, 3.50@5.50; bulls, 3.00@4.00 on bulk of sales; rough bolognas, 2.50@3.00.
SHEEP—Moderate, steady, lambs, 4.00@6.00; ewes, 1.25@3.00.

Business Failures Least Since Last December

New York, June 7 (A.P.).—The smallest number of business defaults as reported to Bradstreet's since early December was registered during the week of June 2.

The number fell from 596 to 489, a decrease of 18 per cent, accompanied by a decline of 65.4 per cent in liabilities involved.

Realty Man Is Indicted In Shooting of Employe

Edward Caldwell, real estate operator, was indicted for assault with a dangerous weapon by the grand jury yesterday. He was accused of shooting E. H. Buchanan, an employe, on April 13.

The shooting occurred in the offices of the company for which both men worked, Phillips and Caldwell, at 1244 Fifth street northeast. Buchanan, who was shot three times, told police there was an argument over the firm's finances. He was in Emergency Hospital for a month.

LEGAL NOTICES

PAUL J. SEDGWICK, Attorney, Barr Building.

IN THE SUPREME COURT OF THE DISTRICT of Columbia. Henry O. Warfield vs. Emma Goodwin et al. No. 54278, Equity Doc. The object of this suit is to partition by sale of real estate premises No. 340 F street southwest, Washington, D. C. On motion of the complainant, it is this — day of May, 1932, ordered that the defendant, Bessie Brown Lee, cause her appearance to be entered herein on or before the fortieth day, exclusive of Sundays and legal holidays, occurring after the day of the first publication of this order; otherwise the cause will be proceeded with as in case of default. Provided a copy of this order be published once a week for three successive weeks in the Washington Law Reporter and The Washington Post before said day. ALFRED A. WHEAT, Chief Justice. A true copy. Test: (Seal.) FRANK E. CUNNINGHAM, Clerk. By GEORGE F. WATTS, Assistant Clerk. my24,31,je7

PROPOSALS

PROPOSALS FOR BOILER PLANT AND underground heat distribution system will be received at the Office of the Constructing Quartermaster at Bolling Field, D. C., until 2 p. m., Eastern standard time, JUNE 28, 1932, and then opened. Plans and specifications may be had upon application to that office, accompanied by certified check for $10 payable to the Treasurer of the United States. 4,6,11,15,18

AUCTION SALES

TUESDAY, JUNE 14—
THOS. J. OWEN & SON, Auctioneers,
1431 Eye Street Northwest.

TRUSTEE'S SALE OF VALUABLE REAL ESTATE BEING A FOUR-STORY BRICK DWELLING, CONTAINING ELEVEN ROOMS AND FOUR BATHS, KNOWN AS 1750 MASSACHUSETTS AVENUE NORTHWEST.

By virtue of a certain deed of trust recorded in Liber 6262, folio 93 of the land records of the District of Columbia, and at the request of the party secured thereby, the undersigned will sell at public auction, in front of the premises on TUESDAY, JUNE FOURTEENTH, 1932, AT 3:30 O'CLOCK P. M., the following described land and premises situate in the District of Columbia, and being lot numbered forty-nine (49) in H. Grafton Dulany, jr.'s, subdivision of lots in square numbered one hundred and fifty-eight (158), as per plat recorded in liber No. 12, folio 194 of the records of the office of the surveyor for the District of Columbia, with right to use alley in rear of said premises for alley purposes, upon the following terms:

TERMS OF SALE: Purchaser to pay one-third of the purchase price in cash, the balance in two installments in one and two years, respectively, with interest at the rate of 6½ per cent per annum, and secured by deed of trust on the property sold, or all cash at the option of the purchaser; taxes paid or adjusted to the date of sale; purchaser to pay interest on purchase price from date of sale to date of settlement at 6½ per cent per annum; all conveyancing, recording, etc., at the cost of the purchaser; good title or no sale; a deposit of $500 will be required at the time of sale and settlement to be within thirty (30) days of the date of sale or deposit forfeited, and the property resold at the cost and risk of the defaulting purchaser after five (5) days' previous advertisement of such resale in some newspaper published in Washington, D. C.

J. WRILEY JACOBS,
Surviving Trustee.
925 Fifteenth street northwest.
P—27,31je2,4,6,8,10,11,13,14

LOST 1

DOG—White Esquimo spitz. If found notify Ga. 3263 or 741 Aspen st. nw. Reward.

FUR NECKPIECE—Stone martin; 2 skins. Reward. Mrs. E. N. Hogan, 2012 13th st. nw. North 5020.

LADY'S onyx ring, set with 3 diamonds, on Monday morning, in Hotel Raleigh. Reward. Phone Adams 6971.

NOTE BOOK—Black, small loose leaf leather, Tuesday morning in taxicab. Reward. Phone Col. 7279-J.

PURSE—Blue leather, containing money, gold pencil, eye glasses, keys, &c. Please return my trunk key, glasses and articles of no use to finder. I want to leave Washington tonight. Beryl Taffey, La Salle Apt., Conn. ave. and L st. nw.

CAT—Strayed from vicinity 37th and R sts. nw.; large amber and black striped male, black paws; answers name Jimmy; reward. Cleve. 9180.

PERSONALS 3

CASH for pawn tickets, diamonds, jewelry, antiques, silver, gold and watches. Livingston, 601 13th st. nw.; Nat. 5649.

HEMORRHOIDS (piles) eradicated by own method; results guaranteed for life or money back; write for booklet. Dr. Summerwerck, 1365 Columbia road.

I WILL NOT be responsible for any debts contracted for by anyone other than myself. WILLIAM J. DINAN, 513 6th st. nw.

I WILL NOT BE RESPONSIBLE FOR ANY debts incurred by any one other than myself. PHILIP K. CLARKE.

MASSEUSE — Colored; special treatments for nervousness, chronic neuritis; white only. Dec. 3304.

SPECIAL rate, established school; tutoring, handwork, nature study, hikes, sports; picnics; meals; $45; June 15 to Sept. 14; payable monthly. Tuthill, 1860 Mintwood place.

WHY....IS MY FACE RED?
That wise-cracking newspaper columnist used me for "bait" to get "news."

FOOT Bunions, Corns, Fallen Arches. Dr. J. L. Bliss Bates, 1110 F nw.

WHEN DEATH STRIKES A FAMILY There is no need for them to feel that they must accept inferior funeral services due to inability to pay a high price. THE GREATER W. W. CHAMBERS offers a complete funeral, cars and all, for as little as $75; the world's finest waterproof, airtight, guaranteed steel burial vault may be had from Chambers for $85. In case of death, call the Greater W. W. Chambers Co., 14th st., corner Chapin st. nw.; Columbia 0432.

CLAIRVOYANTS 4

LICENSED BY DISTRICT OF COLUMBIA.

PROF. LOVEL, American Indian clairvoyant, astrologist; seance Wed., 8 p. m.; readings daily, 50c, 913 M nw.; Di. 5727.

MME. GARRIGUES, Psychic Adviser. Hrs., 9 to 9. Reads, $1. 2514 17th st., 1st floor.

AUTOMOBILES for SALE 7

AUTOMOBILE WEATHER IS HERE

And we have the greatest collection of record-smashing bargains in our Reconditioned Car Department. Never before have automobiles been offered at such low prices in Washington.

Here Are Some—		—Many More	
1931 Essex Coach. Almost new	$525	1928 Essex Coupe. Fit and ready	$175
1929 Chrysler 75 Sedan. A beautiful car	$495	1928 Essex Sedan. You will like this one	$150
1929 Hudson Sedan. A dandy family car	$475	1928 Essex Coach. Pleasant riding	$125
1928 Graham Sedan. Newly painted	$375	1926 Hudson Sedan. Large and roomy	$100
1928 Hudson Sedan. See this one	$300	1927 Essex Sedan. Runs well	$95
1929 Essex Sedan. Can't be beat	$295	1927 Essex Coach. Cheap transportation	$75

OPEN EVENINGS "LAMBERT" OPEN EVENINGS
"The House of Confidence"
14th and P Sts. N.W. Decatur 3900

BUICK—Standard Six Sedan, 1929. Original paint like new; must sacrifice, $390, on terms. Nolan Motor Co., 1111 18th st. nw.

BUICK—Sedan, 1928. Beautiful blue paint; Lee 6-ply tires; master six; just like new; must sell, $290. Nolan Motor Co., 1111 18th st. nw.

BUICK Demonstrator, 1931—67. Sold for $1,550; now $1,175; new-car guarantee; terms or trade. STANLEY HORNER, INC., 1015 14th St. NW. NAtional 5800.

CHEVROLET 1930 Sport Roadster. A real good car and a bargain at $265. DONOHOE CHEVROLET, INC., 1620 M st. nw. Dec. 8300.

CHEVROLET—Coupe, 1929. Six Cylinder; wonderful car; only $180 on terms. Nolan Motor Co., 1111 18th st. nw.

CHRYSLER—Sedan, 1928. Just come in for unpaid notes; fine condition; only $110, on terms. Nolan Motor Co., 1111 18th st. nw.

People who can afford to buy new CADILLAC and LA SALLE cars turn in good used cars. Kempton-Cadillac has "another you can't afford to miss." '29 STUDEBAKER 5-PASS. SEDAN. 1138 Connecticut Avenue.

FORD—Tudor Sedan—Beautiful condition; almost new; U. S. Royal balloon tires. Bargain, $125. Nolan Motor Co., 1111 18th st. nw.

FORD—Town Sedan, 1930. This car was brought in for $275 unpaid notes. Can refinance; your chance to get a bargain. Mr. Roper, Nolan Motor Co., 1111 18th st. nw.

FORD—Sport Coupe, 1929, $139, cash or terms; finest condition. Nolan Motor Co., 1111 18th st. nw.

FORD—Phaeton, 1929, $139, cash or terms; good tires; motor A-1. Nolan Motor Co., 1111 18th st. nw.

People who can afford to buy new CADILLAC and LA SALLE cars turn in good used cars. Kempton-Cadillac has "another you can't afford to miss." '31 PIERCE ARROW 7-PASS. SEDAN. 1138 Connecticut Avenue.

NASH—Sport Coupe, 1927 Special Six; fine condition. Sell for unpaid notes, only $110. Nolan Motor Co., 1111 18th st. nw.

NASH Convertible Cabriolet, 1928. The car for the season and the season for the car. $195. WILLIAMS & BAKER, INC., 1507 14th St. N.W.

PONTIAC 1929 Sport Roadster. Here is a real buy and has lots of good mileage in it. $225. GRAHAM MOTOR SALES, INC., 1526 14th St. N.W. Pot. 9772.

People who can afford to buy new CADILLAC and LA SALLE cars turn in good used cars. Kempton-Cadillac has "another you can't afford to miss." '30 PACKARD 7-PASS. SEDAN. 1138 Connecticut Avenue.

WILLYS-KNIGHT—Sedan. Model 70B, 1929; a wonderful car in best of condition; only $279; sleeve-valve motor; could give terms. Nolan Motor Co., 1111 18th st. nw.

Chrysler
Used Car Department
SPECIALS

1932 Plymouth Floating Power Coach. Just like new in every respect $495
1932 Plymouth F. P. Coupe. Guaranteed. Must be seen to be appreciated. $495
1930 Chrysler 70 Sport Rds. 6 wire wheels, finished in blue. A snappy powerful roadster $595
1931 Ford Sport Coupe. Very clean. This is the kind of car you wanted. $345
1930 Chrysler 6 Roadster. Finished in tan; new tires, motor excellent. $395

MANY OTHERS
H. B. Leary, Jr., & Bros.
1321-23 14th St. N.W.
Open Evenings and Sundays
NOrth 6826

GARAGES 12

FIREPROOF garage for rent; $5 month; can be seen at any time. 4326 14th st. nw. Col. 5190.

WANTED—AUTOMOBILES 13

WE BUY any make car; highest prices paid. See us before you sell. Auto Mart. Open evenings and Sundays. North 8127. 1333 14TH ST. N.W.

CASH FOR YOUR CAR
Without a doubt I pay highest price. If your car is not paid for, will pay your undue balance, give you the difference in cash. No delays. Drive to 1729 14th st. nw.
SEE MR. BARNES.

BUSINESS SERVICE 14

HARD-TIME PRICES. Carpenter, brick, cement, painting, plaster. Mr. Hays. Met. 3356.

HELP WANTED—FEMALE 17

PRESSER—Fancy; must be experienced. Apply at once. Spindler's, 801 14th st. nw.

HELP WANTED—MALE 18

BARBER—White; first class; at once; no other need apply. 3002 Georgia ave. nw.

BOOTBLACK wanted; must be neat. Apply 3657 Georgia ave. nw.

MEN—2; for steady sales position; about $3.50 a day to start, $5 June 15. Apply after 9 a. m., Room 603, 1319 F st. nw.

PLAIN sewing, men's collars; give phone number. Box 12, Washington Post.

PROGRESSIVE old-line life insurance company wants several experienced life insurance men to build debits; splendid chance for steadily increasing income. Call between 9:30 and 11, Room 804, Mather Bldg., 916 G st. nw.

SALESMEN are making $30 weekly with our new offers; immediate returns; men or women. Eastland Studio, 1203 F st. nw.

SALESMAN—Familiar with service stations and garages; Washington district. Call Mr. Adkins, Ebbitt Hotel after 5 p. m.

3 JUNIOR SALESMEN wanted; salary and commission. Apply between 10 and 12 a. m., Room 237, Potomac Electric Appliance Bldg.

500 MEN WANTED to come to the Empire Barber Shop and get their haircut for 25c daily; 10 expert barbers. 573 9th st. nw., 8 a. m. to 11 p. m.

TAXICAB DRIVERS WANTED.
Exceptionally good proposition.
SECURITY CAB CO., 801 H st. nw.

Chauffeurs—Colored
Interested in becoming cab owners. A brand-new proposition. See Mr. Thomas, 901 Florida ave. nw., City Service Station.

Refrigeration Salesmen
Why waste your time when you can get protected territory—protected floor leads—expert supervision and closing assistant. Call after 10 a. m., Wednesday, third floor, Barber & Ross, Inc., 11th and G Sts. N.W.

SITUATIONS—FEMALE 21

COOK, general worker, will stay nights; city reference; colored. Col. 5466.

DAY work and housecleaning; can furnish references. Sarah Gibson, Clarendon 1152.

GENERAL MAID—Waitress, colored; excellent cook; mother's helper, good laundress, neat, experienced; full, part time; reference. Decatur 5703.

LAUNDRESS—First class; city refs.; beautiful, sunny yard for blankets. No. 8181.

WANTED—By a graduate nurse position with chronic case or as companion; will take reduced salary. Write Box 213, Washington Post.

PERSONS advertising for "Situations Wanted" are warned to exercise careful investigation of persons offering positions where cash deposits are required to secure employment.

STENOGRAPHER
General office experience, high school education; $15 week. Linc. 8900-W.

SITUATIONS—MALE 22

BUTLER-VALET — White, experience; caretaker; can cook. Dec. 2172.

CHAUFFEUR (white), single, age 30, best of references, wishes position in private family; twelve years experience. Met. 0473.

COLLEGE man, young, refined, wants position as companion or in similar capacity; small salary. Box 29, Washington Post.

EXPERIENCED, educated young man wants position of responsibility and trust; every qualification; small salary; anything considered. Box 27, Washington Post.

JUNIOR DRAFTSMAN—Experienced; college and technical education; wants work. Call Hafton, Adams 10452.

PLACE as switchboard operator, day worker or houseman, by reliable colored man. Decatur 4079.

SITUATIONS—Male—Female 23

CALL Domestic Agency, De. 2419, 1937 14th, for cooks, g.h.w., day workers, waitresses.

BUSINESS OPPORTUNITIES 24

BARBER SHOP.
Good business location; well equipped. No reasonable offer refused. Linc. 8910.

REAL ESTATE LOANS 27

FIRST AND SECOND TRUST LOANS.
C. F. WARING.
1416 F st. nw. National 9172.

DOGS—CATS—PETS 31

DOGS BOARDED—Baldwin Kennels; dog hotel; complete satisfaction. Thos. P. Baldwin & Son, Bethesda, Md.; Wis. 4670.

PUPPIES—English setter; darlings; stock of international champion; eligible for registry. P. E. Rhinehart, Ad. 2846.

SYCAMORE KENNELS—Boarding and breeding. Dogs at stud. Wisconsin 4778.

MISCELLANEOUS for SALE 35

ANTIQUE desks, dresser, vanity, chest of drawers. Oriental rugs, secretary, china closet, child's bed, desk. Georgia 1584.

BICYCLES—"Rollfast" and other high-grade wheels; repairing. Hazleton Bicycle & Sporting Goods Co., 424 9th st. nw.

FRIGIDAIRE—Late model; 6 cubic ft. size; porcelain; like new. 6423 8th st. nw.

WANTED—MISCELLANEOUS 36

GOLD, SILVER, WATCHES
Diamonds and Old Jewelry needed for our mfg. dept. Full cash value paid.
SELINGER'S, 818 F ST. N.W.

COUNTRY BOARD 39

NEAR Frederick; place to relax and rest; porches, trees; city comforts. Mrs. Roy I. Hyndman, Box 275, Frederick, Md.

SUMMER BOARDERS wanted; refined home in Blue Ridge Mt., Va.; large comfortable rooms; best food; 2 occupying rm., $8.75 ea. per wk.; 1 in rm., $11.25 per wk. Write Mrs. Wildasin, 1416 Oak st. nw.

SUBURBAN ROOMS AND BOARD FOR RENT 39A

GEORGETOWN RD. 410—Bethesda. Large rm., private bath; $25; lawn, porches; breakfast if desired. Bradley 221-R.

ROOMS—FURNISHED 42

ARIZONA HOTEL—310 C st. nw., [illegible] Pa. ave.; neatly furnished rooms; 3 baths on each floor; shower bath; continuous hot water; $4 week up; transients, 75c to $1.

CALVERT ST. NW., 1842—Near 18th st. and Col. rd. Attractive outside rm., $5; also l. h. k. rooms; transients; parking available.

CHEVY CHASE PARKWAY, 5226—Beautiful, cool front rm.; 4 windows; twin beds; bath with shower; for 1 or couple; garage optional. Cleve. 1196.

COOL, large rooms; double or single; next bath; every convenience; nice neighborhood; reas. 1747 P nw.

COOL, attractive room, adjoining bath, with porch; private home, overlooking Rock Creek Park; for lady; reference. 2051 Park rd. nw.

COOL corner front room; 1314 15th st. nw., Apt. 3; double or single; permanent or transient; reasonable.

DOWNTOWN (1220 G st. nw.)—Beautiful large, bright rooms for 1 or 2; plenty of hot water; reasonable. Inquire 2d floor.

DOWNTOWN (1305 R. I. nw.)—Newly decorated single and double cool front rooms, facing two streets; 4 baths; modern convenience; $3.50, $4.00 per week.

DUPONT CIRCLE—1320 19th st. Large, pleasant 2d-floor front room; next bath; cont. hot water, phone; reasonable.

EUCLID ST., 1757—Near 18th st. and Col. rd. Desirable rooms, double and single; clean, quiet; all conveniences; homelike; reasonable.

P ST. NE., 606—2 lovely, cool l. h. k. rms.; complete; sink, elec., gas, bath; no children; rent reasonable.

GRANT PL. NW., 920—Nice, clean sleeping rooms; running water; $3.50 and $5 weekly.

HARVARD ST., 1419—Desirable front rm.; electricity, cont. hot water; gentlemen; $5 weekly; private home. Col. 8725.

HOBART ST. NW., at 16th; 1 block to bus and cars; private home; attractive room, adjoining bath; available at once; for 1 or 2; board optional; like home; reasonable. Col. 5385.

L ST. NW., 919, Apt. 24—Large, light, desk bookcase, new innerspring bed; after 6.

MASS. AVE. NW., 1414—Double and single rooms; for women; with running water in room; reasonable.

MASS AVE NE., 723—Fine room for rent; next to bath; up-to-date house; private home.

MONROE ST. NW., 1873—Very comfortable room; twin beds; lovely surroundings; reasonable. Adams 6554.

NEWTON ST. NW., 1625—Comfortable room; owner's home; high, cool, yet very convenient location; reasonable; gentleman.

O ST. NW., 1227—Downtown; walking distance; desirable single, double rms., $3.50 wk up, also l. h. k.

ORREN ST. NE., 1423—3 rooms, kitchenette, sleeping porch, bath; modern conveniences; good neighborhood; close bus line.

OVERLOOKING Rock Creek; beautiful, cool rm. (shower); 7 windows; private phone; for 1 or 2; board if desired. Adams 5751.

P ST. NW., 2120, Apt. 31—2 nicely furnished rms.; cool; a. m. i.; single or couple; free phone. Potomac 0002.

PA. AVE., 2210—Plaza apts., Apt. 105. For gentlemen; 2 large, airy rooms; next to bath. Call Sunday and evenings West 0592-M.

PARK RD., 1827—Delightful large front room, private bath; in exceptionally cool house; also another corner room, next bath. Col. 10322.

R. I. AVE., 1521—Scott Circle. Front, single, double rms.; h. w.; linens, ice; service; reasonable; trans. considered; garage.

RIGGS PL. NW., 1817—Near Dupont Circle; light housekeeping room; 5 windows; suitable for 3; $7.50; also l. h. k. apt.

ROSE INN—1309 17th st. nw. Lovely, cool single and double rooms; close bath; meals if desired; low summer rates.

THE WESTMINSTER—1607 17th nw. Cool, outside rms.; private bath (showers), elevator; hotel service; reception rms.; summer rates. North 2296.

THOMAS CIRCLE 1332 Mass. ave. nw.—Apt. 55; single and double rooms.

TRANSIENT or perma.; cool, clean, quiet; 1-2 rm. apts., h. k. and nonh. k.; adults; attrac. fur.; refs. 1626 17th.

TRANS. or perma.—Cool, clean, quiet; 1-2 rm. apts. for discriminating adults; comfort and attrac. fur.; gas, elec., contin. h. w. included; refs. 1717 DeSales.

VARNUM NW., 1520—Room, with sleeping porch; private home; meals. Ad. 1786.

WINDSOR HOTEL—2125 G st. nw. Single and double rms.; running water (showers); newly decorated; reasonable.

8TH ST. SE., 4—One furnished front room and kitchenette. G. E.; $25 mo.

11TH ST. NW., 1236—Downtown; large, bright front room; piano, phone; kitchen if desired; ladies; reasonable.

11TH ST. NW., 1324—L. h. k. and sleeping room; 2 or 3 room apt.

13TH ST. NW., 1112—Downtown; nicely furnished, quiet, refined; $4 weekly up.

1913 N NW.—Medium-sized room; cool, airy; cont. hot water; private home service; conv.; gentlemen. North 8208.

14TH ST. NW., 1135 (downtown)—[illegible] small rooms, $15 month; near bath.

14TH ST. NW., 2804, Apt. 46—Two [illegible] able front rooms; cont. hot water; night elevator service and phone.

16TH ST. NW., 1846—Room, adj. bath; cont. hot water; $20; also room [illegible] beds; gentlemen.

16TH BUS, 14TH CAR—2nd fl. front; bay window; cool; l. h. k.; refined couple wishing to save; $30. 1456 V st. nw.

16TH ST. NW., 3321—Cool, attractive [illegible] with porch; near bath; single or en suite; very reasonable; garage.

1607 EYE ST. (near White House)—Ideal downtown location; quiet, cool; shower bath; single, $20 monthly; garage space.

18TH ST. NW., 3204—Mt. Pleasant; 2 attractive rooms, single and double; near cars, bus and park; reasonable.

19TH ST. NW., 2316—Newly furn. room; single or double; instant. hot water; board if desired. Decatur 4951.

THE VALOIS.
APT. 25, 1330 MASS. AVE. NW.
Nicely furnished room; close to bath.

MERRILL MANSIONS.
1361 Fairmont st. nw., top of hill; 14th st. car line; nice suites, bath, kitchenette; $10-$18 wk.; rms., $7-$10 wk.; day rates.

THE MANCHESTER
1426 M ST. NW.—DECATUR 6410.
Rooms, with bath, maid service and elevator, from $40 up, for two.

ROOM and BOARD 45

COOL, single, double rms.; best meals opt.; tourists; reasonable. North 6803.

DUPONT CIRCLE (1334 19th nw.)—Attractively furnished room with private bath; delicious well-served breakfast and evening dinners; summer rates.

K ST. NW., 1333—Scott Inn. Overlooking park; near downtown business and theaters; double, single rms.; running water; excellent meals; summer rates.

LARGE double room with private bath and shower; delightfully cool; walking distance; excellent meals; summer rates. Metro. 5404.

M ST. NW., 1709—Walking distance; comfortable home with Southern family; $9-$10 per wk.

MORRISON ST. NW., 3733—Lovely, cool, single room; delicious meals; $45 mo.; garage; delightful surroundings.

MORRISON ST., 3733—Spend summer in beautiful Chevy Chase, D. C.; single, double rms.; fine meals; large veranda.

PRACTICE your French; room and board with Parisian family; good location; reasonable; excellent meals. Potomac 0458.

R. I. AVE. NW., 1626—Spacious old home; double, single rms.; refined atmosphere; cool exp.; excellent meals; reasonable.

R. I. AVE. NW., 1467—Single room; vacancies in others; good food; large living room.

S ST. NW., 1919—Attractive, cool room; home privileges; Southern cooking; $8 week; walking distance. Decatur 1909.

SCOTT HALL INN—1515 Mass. ave. Cool, sunny rms.; single, double; twin beds; 1st fl.; hot, cold water; also young girl to share room with another; best meals.

THE CAROL—300 1st st. se. Near Capitol, Library, Union Sta.; special rates. Linc. 9398.

VERMONT AVE. NW., 1311—Single and double rooms; best food obtainable; quiet, refined home. Transients accommodated.

VERMONT AVE. NW., 1330—Beautiful [illegible] with private bath for 2 or 3; also [illegible] excellent meals; reasonable.

[illegible] 1851—Live in beau[illegible] large lawns [illegible] furnished [illegible] excellent [illegible] reasonable rates. Col. 6307.

10TH ST. NW., 1126—Large front room; twin beds; another large rm. for 2 or 3; excellent food; reasonable; gentlemen.

13TH ST. NW., 2523 (de[illegible]) Central High; large yard and porch; single, double rms.; excellent home-cooked food; $35 and $40 monthly.

19TH ST. NW., 3105—Overlooking park. Three pleasant rms. and bath; excellent table board. Adams 5873.

APARTMENTS—Furnished 50

ATTRACTIVE furnished apt.; best NW. section; 2 large bedrooms, 2 baths, parlor, dining room, pantry, kitchen, screened porch; for summer months. North 9700.

CORNER Second and East Capitol—1 to 3 rooms and bath, first and second floors. $20 to $65. Linc. 2637.

FURNISHED apt., Cleveland Park; sublet for summer; 2 rooms, kitchen and bath; double exposure; electric refrigerator and radio. Phone Cleve. 1752-J, or call at 3621 Newark st. nw., Apt. 109.

MASS. AVE. NW., 1402—Ideal location; reduced rent; well furn., cool 1 and 2 rooms, kitchen, bath, $40 to $55; gas, electricity included. Also 2 room basement apt., $42.50. Apply janitor, basement Apt. 2.

ST. NICHOLAS—5-room apt., 2 baths; large airy rooms; attractively furnished for summer; low rent to desirable tenant; competent maid if desired. Pot. 0244.

THE WYOMING—Apt. 107. Leaving city; attractively furn. 4-rm. apt. practically at unfurn. rental; ideal summer or winter; southern exp.; short or long term.

TO RENT for summer months attractive furnished apt.; 2 large bedrooms, 2 baths, parlor, dining room, pantry, kitchen, screened porch; Northwest section. Call North 9700.

5TH ST. NE., 235—Ideal, clean; 2 rooms, bath; modern; housekeeping; wonderful; none nicer; reduced, $7-$9 week.

1336 COLUMBIA RD.—Attractively furn. 1 room and kitchen apt.; semi-bath; a. m. i.; 2d fl.; clean, quiet; near car, bus.

16TH & R NW.—UNUSUALLY cool, 3 exposures, 5-room apt.; 2 bedrooms, 2 porches, screened sleeping porch; completely furnished; Frigidaire; VERY reasonable. To October 1. Decatur 2151.

1701 16TH ST. NW.—Apt. 701. Corner; 5 rooms and porch; fully furn.; June to Oct.; summer rates; refs. North 10000.

WE PLACE YOU FREE.
Furn. and unfurn. apts. and houses.
NATIONAL RENTAL SERVICE.
1427 Eye st. nw. Dist. 6768; Eves., Ad. 0677.

APARTMENTS—Unfurnished 51

CHEVY CHASE APTS.—At Chevy Chase Circle, 4 rooms and bath, $75; 5 rooms and bath $100. Electric refrigeration. Ownership management. Bliss Properties. Adams 8464 or Lincoln 1860.

NEAR CAPITOL—2 and 3 room, kitchen, bath apt.; entirely modern; very reas.; janitor service. 317 3d st.se.; Linc. 5831.

1707 S ST. NW.—6 rooms and bath, 3d floor; thoroughly modern; open for inspection; $72.50. Adams 9228 evenings.

3010 WISCONSIN AVENUE
Overlooking National Cathedral.
Detached, modern, fireproof building. ELEVATOR. LARGE NEW FRIGIDAIRE CABINETS ON HOUSE CURRENT.
2 large rooms, kitchen, bath, large closets, furnished dinette, $52.50.
3 large rooms (2 bedrooms), kitchen, bath, big closets, furn. dinette, and porch, $85. Res. Mgr., Apt. 102.
J. C. WEEDON CO.
1727 K St. N.W. Met. 3011

DESIRABLE downtown apartments, three and four rooms and bath. Low rent. Inquire Zager & Salus, 920 New York ave.

OFFICES—STUDIOS for Rent 55

EDMONDS BUILDING
917 15th St. N.W.
Opposite McPherson Square
Individual offices and suites—
Low rentals
Complete Building Service.
SHANNON & LUCHS CO.
1435 K ST. Natl. 2345.

FLATS for RENT 53

D ST. NE., 1237—Five rooms and bath; unfurnished; Arcola heat, electricity; $32. Call Lincoln 7084-W.

HOUSES—Rent—Furnished 57

CLEVELAND PARK—Furnished home; 4 bedrooms, 2 baths; reasonable rental; refs. exchanged. Phone Met. 1254.

CLEVELAND PARK—6 rooms, bath; shade trees; large porch; garage; very reasonable. June 23-Sept. 15. Clev. 7237.

HOUSES—Rent—Unfurnished 58

CHEVY CHASE D. C.—6 rms., ba.; Spanish type; large veranda; gar.; being made over new. $85; also near Rock Creek Park; 11 rms., 3 ba., brick, 2-car gar.; suitable for one lg. family or two congenial families; also Chevy Chase Parkway, 8 rms., 2 ba., 2-car gar., $125. Fulton R. Gordon, 1427 Eye st. nw. Dis. 5231. Even. Clev. 4733.

WANTED—TO RENT 65

2-ROOM, kit. and bath apt., furnished, $55 or less; near Treasury or War Dept. Phone Natl. 6850, Apt. 209, from 6 to 8 p. m.

APARTMENTS for SALE 66

UNIQUE apt. house; ideal; 5 units; rents $2,100 yr.; pays 40%; bargain; $900 down. Box 28, Washington Post.

HOUSES for SALE 68

BARGAIN—Nearly new bungalow; 5 large rooms and bath; large lot; room for garage. 3214 14th st. ne., Brookland; North 10210.

WANTED—REAL ESTATE 77

WANTED TO BUY—HOUSES.
CASH for small houses, white or colored; regardless of condition. Wm. J. Callanan, 1437 I st. nw. Nat. 6971.

CLAIRVOYANTS 4

LICENSED BY DISTRICT OF COLUMBIA.

PROF. AND MME. AYON
Noted clairvoyants, palmists. Give advice on business, love, health, family affairs. Name of your future husband or wife. Tell cause of your trouble, how to overcome it and what to do to be successful and gain your desires. When others fail, consult the Avons. Oriental Studio, 943 Pa. ave. nw. Next to Franklin Bank.

MADAM NAOMA PALMIST MEDIUM
Tells anything you want to know; who and when you'll marry; makes up lovers' quarrels and family troubles, how to gain and hold a good position, overcomes troubles, bad luck. Hours 9 to 9. Life readings, $1. 623 7TH ST. NW. (OPP. PATENT OFFICE).

RELIABLE
MARTHA SPENCER
WASHINGTON'S DISTINGUISHED PSYCHOLOGIST AND SCIENTIFIC LIFE READER.
17 YEARS AT PRESENT ADDRESS.
Without a question will tell you the object of your call, names of friends, relatives and actual facts concerning your life and circumstances which you know to be absolutely true. MY METHODS AND WORK ARE DIFFERENT FROM ALL OTHERS. Call today and be convinced. PERFECT SATISFACTION OR NO FEE.
924 14TH ST. N.W.

MME. DILL GIFTED LIFE READER
Challenges the world for her great readings and power as a gift by birth to help those who are in trouble, giving names, dates, facts, guides you to success, health and happiness, settles lovers' quarrels, causes speedy and happy marriages, guarantees to help and tell you what your troubles are and how to overcome them. One visit to her will mean more than thousands to your happiness. THIS CLIPPING AND $1.00 ENTITLES YOU TO A $2.00 READING. HOURS, 9 TO 9 DAILY. 739 7TH ST. NW., NEAR CORNER OF H ST.

SPIRITUALISTS 5

J. K. SIMMONS, SPIRITUAL MEDIUM.
Readings by appt.; seances Thur., 8 p. m. 1341 Newton st. nw. Col. 4342.

DR. JANE COATES—3 days' free treatment with each reading appointment. 1473 Meridian pl. nw.; Col. 8227.

MESSAGE-HEALING SERVICE TONIGHT. WHITE CROSS CENTER. REV. JANE B. COATES, Director. 1473 Meridian pl. nw. Subject: "How to Get Results from Prayer."

DICK TRACY—The Mysterious Record

WHEAT PRICES DROP TO NEW LOW LEVELS

Sink Slowly Under Spring Crop News; Aids Declines; Corn Is Up; Oats Down.

CHICAGO, June 7 (A.P.).—Faced by prospects of bumper crops of spring wheat in Canada and the United States, wheat values today again outlived low price records.

Reports of securities counted as another influence on grains. Another weakening factor was evidence that although Canadian wheat exports thus far had reached a huge total, namely, 166,000,000 to 10,000,000 bushels, the amount now days, demand abroad for wheat from the United States was reduced nearly to zero.

Wheat closed nervous, ⅝ to 1⅛ cent under yesterday's finish; corn, ¼ to ⅜ cent off; oats, ¾ to ½ cent down, with provisions varying from 7 cents decline to a rise of 10 cents.

Renewed stop loss selling of wheat developed during the last transactions there, with price declines accelerated by pressure from spreaders who were simultaneously purchasing at Winnipeg. Absence of any big general demand here made it difficult to maintain rallies, failing to bring in the usual volume of investment buying. A reason assigned for this was an improved domestic winter crop outlook in some sections, with wheat reported ripening rapidly in the Southwest.

More rain in the spring wheat country Northwest was meanwhile regarded as basis for promise of a big crop both north and south of the Canadian boundary. Adding to bearish sentiment were authoritative unofficial estimates that on June 1 domestic wheat on farms amounted to 90,100,000 bushels, with 60,000,000 in country mills and elevators. These totals compared with 43,900,000 bushels on farms and 52,800,000 in country mills and elevators a year ago.

Corn developed a stronger tone relative to wheat. Some improvement of shipping call here for corn was noted, together with a falling off in primary receipts. Oats followed wheat rather than corn.

Provisions were steadied by upturns in the value of hogs.

Futures Price Range.

Wheat—	High.	Low.	Close.
July, new	52½	51⅛	51½
September, new	54	53¼	53⅜
December	58	56½	56⅝
Corn—			
July	29	28⅜	29
September	31⅜	30⅝	31¼
December	32⅝	32	32⅛
Oats—			
July	20⅝	20	20¼
September	20⅝	20	20⅛
December	22¼	21⅝	21⅞

Cash Grain.

WHEAT—No. 2 red, 54; No. 3 red, 53¼; No. 2 yellow hard, 53; No. 1 mixed, 52.

CORN—No. 1 mixed, 29¾; No. 2 mixed, 29¾; No. 1 yellow, 30¼@30½; No. 2 yellow, 30@30¼; No. 2 white, 30.

OATS—No. 2 white, 21¼@21¾; No. 3 white, 19½@20½.

BARLEY—34@45.

TIMOTHY SEED—2.75@3.00.

CLOVER SEED—9.25@14.00.

WASHINGTON PRODUCE

BUTTER — One-pound prints, 19@23; tubs, 17@21.

POULTRY—Alive: Turkeys, young toms and hens, 12@15; old toms, 10; chickens, spring broilers, Reds, 20; Rocks, 22@23; Leghorns, 16@18; hens, 14; roosters, 9@9. Dressed: Turkeys, old toms, 12; young toms and hens, 18@20; chickens, spring broilers, Reds, 23; Rocks, 25@26; Leghorns, 19@21; roosters, 10@12; Long Island ducks, 15@17.

EGGS—Hennery, 13@16; current receipts, 12@12½.

MEATS—Beef, prime, 12; choice, 11; veal, top, 11; medium, 10; pork loins, 11@12; spring lamb, 15@16; fresh hams, 12@13; smoked hams, 12; strip bacon, 15@16; lard, bulk, 7; packages, 7½; compound, 6¾.

LIVE STOCK—Hogs, light and medium, 3.20@3.70; heavy, 2.50@3.25; pigs, 3.25@3.75; calves, 3.00@6.00; lambs, 4.00@7.00.

FRUIT.

STRAWBERRIES—North Carolina, 1.00@2.00; 32-quart crates, 2.00@2.75; Eastern Shore, Md., 1.25@3.50; Delaware, 1.00@3.00; New Jersey, 1.75@2.75.

ORANGES—Florida, all sizes, 4.00@4.50; California, 3.75.

LEMONS—5.00@6.50.

PEARS—Best, 3.50@4.00; poorer, 3.00@3.25.

ALLIGATOR PEARS—3.50.

GRAPEFRUIT—Florida, boxes, all sizes, 4.00@4.50.

BANANAS—1.00@1.50.

PINEAPPLES—2.00@2.25.

LIMES—Per 100, 2.00.

HONEYDEWS—3.75@4.00.

GRAPES—Almeria, 3.00@3.25.

CHERRIES—California, best, 2.00@2.25.

WATERMELONS—Florida, Tom Watsons, 85@1.00.

CANTALOUPES—California, Salmon Tints, standards, 36s-45s, 3.25@3.50; jumbos, 36s-45s, 3.75@4.00; ponys, 2.50.

APPLES—Bushel baskets, 1.00@1.25; box, 2.50@3.00.

BLACKBERRIES — North Carolina, 32-quart crates, 3.50@4.50.

HUCKLEBERRIES—North Carolina, 20@25 quart.

VEGETABLES.

CABBAGE—Virginia, 1½-bushel hampers, pointed type, 1.50.

LETTUCE — California crates, Iceberg type, 4-5 dozen, 3.00@4.00.

ONIONS—Texas, 50-lb. sacks, Yellow Bermudas, U. S. Commercial, 1.10@1.25.

POTATOES—Old stock: Maine, 150-lb. sacks, Green Mountains, U. S. No. 1, 1.65@1.75. New stock: Stave barrels, Cobblers, U. S. No. 1, North and South Carolina, 3.00@3.25.

TOMATOES — Mississippi, 4s, green, ripes and turning, wrapped, 64s and larger, 1.25@1.40; lug boxes, green, ripes and turning, wrapped, 6x7 and larger, 2.15@2.50.

SNAP BEANS — North Carolina, bushel hampers, 1.10@1.25.

LIMA BEANS—Florida, bushel hampers, 2.50@4.50.

SQUASH—North Carolina, bushel hampers, white, 1.00@1.25.

OKRA—Florida, bushel hampers, 1.50.

CUCUMBERS — Bushel hampers, South Carolina, 50@1.25.

PEPPERS — Florida, 1½-bushel crates, U. S. No. 2, medium size, 4.00.

CORN—Texas, bushel baskets, 3.00.

PEAS—California, bushel hampers. Telephones, 2.75@3.00; North Carolina, bushel hampers, 1.00@1.50.

BEETS — North Carolina, ½-barrel crates, 1.50.

KALE—Maryland, bushel baskets, 50.

SPINACH—Maryland, bushel baskets, 70.

A generous Return on Your Investment Combined with Safety, when you

BUY OUR FIRST MORTGAGE NOTES

Secured on new brick homes in preferred northwest residential sections. Every mortgage protected by fire insurance and title guaranteed by responsible title companies.

Conservative Appraisals Insuring Absolute Safety

IN DENOMINATIONS OF $250 and upwards

BOSS & PHELPS

1417 K St. Realtors. National 9300

NEW YORK STOCK EXCHANGE TRANSACTIONS OF YESTERDAY

Total sales, 823,050 shares. Previous day, 942,365 shares. Week ago, 1,480,000 shares. Year ago, 1,889,495 shares. Two years ago, 4,753,480 shares. January 1 to date, 161,968,908 shares. Year ago, 293,922,809 shares. Two years ago, 434,461,709 shares.

Sales in hundreds	High	Low	Last	Chg.	Bid
A					
1 Abitibi P & P	7/8	3/4	7/8	— 1/8	7/8
4 Abitibi P & P pf	1⅞	1⅝	1⅝	— ¼	1⅞
8 Adams Express	2⅛	2¼	2¼	— ¼	2¼
20 Adams Express pf (5)	29	28	29		28
5 Addressog (1)	10⅛	10	10⅛		10⅛
4 Affiliat Prod (1.60)	5¾	5⅜	5⅜	+ ⅛	5
38 Air Reduc (3)	39⅝	37⅞	37⅞	— 1⅜	37⅛
19 Alaska Juneau (½)	10	9⅛	9⅛	— ⅛	9⅛
14 Alleghany	⅜	⅜	⅜		⅜
110 Al Chem & Dye (6)	52	50⅛	50¼	— 1⅛	50⅛
1 Al Chem & Dye pf (7)	102¼	102¼	102¼	+ ⅛	101½
1 Allis Ch Mfg (0¾)	5¼	5¼	5¼	— ⅛	5⅛
1 Amerada (2)	14	14	14	+ 1¼	13⅛
1 Am Bank Note	7	7	7		6½
1 Am Best Sug	⅞				⅞
306 Am Can (4)	39¼	37⅞	37¾	— 1½	37¼
1 Am Can pf (7)	101¾	101¾	101¾	+ 1⅛	101
1 Am Car & Fdy	4¼	4	4	— ⅛	4
8 Am Chicle (3b)	23	21⅞	22⅝	— ⅛	22
3 Am Comi Alco new	14	13	13	— 1	12½
24 Am & For Pow	2⅝	2⅜	2½	— ⅛	2¼
3 Am & F P $6 pf	5¾	5¾	5¾	+ ⅛	5½
2 Am & F P 1st pf	7⅛	7	7	— ⅛	6⅛
1 Am & F P 2d pf	3½	3½	3½		3⅜
19 Am Hawaii S S (1)	3¼	3	3		3
10 Am Home Prod (4.20)	29½	28¾	28¾	— 1⅛	28½
3 Am Ice (2)	12⅜	12⅛	12¼	+ ⅛	12
10 Am Internat	4¼	4¼	4¼		4
1 Am Loco	34½	34⅛	34⅛	— ⅜	33⅝
9 Am Mach & Fdy (1.40)	9½	8⅞	8⅞	— ⅝	8⅜
3 Am Metal	2	2	2	— ⅛	1⅞
10 Am News (3)	6	5⅝	5⅝	— ⅜	5¼
37 Am Pow & Lt (1)	6	5⅝	5⅝	— ⅜	5¼
1 Am P & L $6 pf (6)	23½	23½	23½	— ½	23½
2 Am P & L $5 pf (5)	20½	20½	20½	+ ½	20⅜
34 Am Rad Std San	4⅛	3⅞	3⅞	— ⅛	3¾
7 Am Roll Mill	5	4⅞	4⅞	— ⅛	4⅞
6 Am Smelt & R	7⅛	7	7⅛	— ⅛	6⅞
2 Am Snuff (3)	24½	24	24	— 1	22¾
9 Am Steel Fdrs	3⅝	3½	3½		3⅜
1 Am Stores (2)	23	23	23	— ½	23
2 Am Sugar Ref (2)	14	14	14	— ½	13¼
1 Am Sumat Tob	4	4	4	— ⅛	3¾
344 Am Tel & Tel (9)	88⅛	85¼	85⅝	— 2⅛	85½
14 Am Tobacco (5)	48	45⅝	45⅝	— 2⅛	44½
160 Am Tobacco B (5)	51⅞	48¾	48⅞	— 2⅛	48¾
4 Am Tobacco pf (6)	100	99	99		99
10 Am Type F pf	14	14	14		13½
32 Am Wat Wks (2)	15⅜	13	13⅛	— 1⅜	13⅛
1 Am Wool pf	18¼	18⅛	18⅛	— ⅛	17½
25 Anaconda	4⅜	4⅛	4⅛	— ⅛	4⅛
1 Anaconda W & C	3¾	3¾	3¾	+ ⅛	3⅝
2 Anchor Cap (2.40)	7⅛	7⅛	7⅛	— ⅛	7
1 Archer-Dan-M (1)	9¾	9¾	9¾	+ 2⅛	9½
4 Armour Ill A	⅝	⅝	⅝	— ⅛	⅝
1 Armour Ill B	⅝	⅝	⅝	— ⅛	⅝
2 Armour Ill pf	5¼	5	5		5
1 Art Metal Const	4½	4½	4½	+ ⅛	4
5 Asso Dry Goods	3½	3½	3½	+ ⅛	3
112 Atch T & S F (2½g)	29	28¾	26⅞	— 1¾	26⅝
2 Atchison pf (5)	47½	45½	45½	— 2½	45½
2 Atlantic Coast Line	15	15	15		15
9 Atlantic Refg (1)	10⅝	10⅛	10⅛	— ⅜	10
10 Atlas Pow pf (6)	48	48	48		48
252 Auburn Auto (4a)	36	33⅞	35	— 1	34⅞
1 Aviation Corp	1⅞	1⅞	1⅞		1¾
B					
4 Baldwin Loco	2⅞	2⅝	2¾	+ ⅛	2½
60 Baldwin Loco pf	10½	9⅝	10½	— ½	9¼
30 Balt & Ohio	6	5⅞	5⅞	— ⅛	5½
1 Balt & Ohio pf	8	8	8	— 1	7½
20 Bamberger pf (6⅔)	72¼	72¼	72¼	+ ¼	72¼
40 Bang & Ar pf (7)	56	50½	50½	— 2½	50
3 Barnsdall	4	3⅞	3⅞	— ⅛	3¾
10 Bayuk 1st pf (7)	36	36	36		36
3 Beatrice Cr (2)	18⅝	18½	18½	+ ⅛	18½
1 Belding-Hem	3¼	3⅛	3⅛		3¼
2 Bell & Ry pic pf	58⅝	58½	58½	+ 1⅛	58½
7 Bendix Aviat	6	5⅝	5⅝	— ⅜	5½
2 Best & Co	8	8	8	+ ⅜	7
18 Bethlehem Steel	10¼	9⅜	9⅝	— ¼	9½
53 Borden (3)	24¾	23	23¼	— 1½	23¼
8 Borg-Warner	4⅞	4	4	— ¼	4
5 Briggs Mfg (1)	4⅞	4½	4½	— ⅛	4⅝
1 Bklyn & Queens T pf (8)	33	33	33	+ 1	30
383 Bklyn-Man T (4)	18⅝	15¼	15½	— 3	15½
103 Bklyn-M T pf (6)	42¾	39	41⅜	+ ⅜	41¼
1 Bucyrus-Erie	2	2	2		1½
1 Bucyrus-Erie cvt pf	3½	3½	3½	— ⅛	3
50 Bucyrus-Erie 7% pf (7)	42½	42⅛	42⅛	— ⅜	
1 Budd Mfg	¾	¾	¾	+ ⅛	¾
4 Burr Ad Mach (.80)	7⅜	7⅜	7⅜	— ⅛	7
2 Bush Term (2½)	4⅞	4⅞	4⅞		4
3.70 Bush T 7% deb (7)	11⅜	9½	11¼	+ ¼	9½
50 Bush T Bldg pf (7)	33	33	33	+ 3	33
1 Butte & Sup	⅝			— ⅛	⅝
7 Byers Co	8⅝	8	8	— ½	7½
10 Byers pf (7)	42	42	42	+ 6¾	42
C					
1 Calif Pack	5¼	5¼	5¼	— ⅛	5⅛
8 Calumet & Hec	2¼	2	2	— ⅛	2
2 Canada D G Ale (1.20)	8	8	8		7½
30 Canadian Pac (1¼)	9¼	8½	8½	— ¾	8½
1 Cannon Mills (1)	11⅛	11⅛	11⅛	— ⅜	10⅞
64 Case (J I)	20¼	19¼	19¼	— ¾	19¼
2 Caterpil Tract (1½)	5¼	5¼	5¼	— ⅛	5
1 Cent R R N J	29	29	29	+ 3½	29
30 Century Rib pf (7)	75	70¼	70¼	— 7¾	70
5 Cerro de Pas	4½	4	4	— ⅛	4
1 Checker Cab	2¼	2¼	2¼	— ⅛	2
89 Ches & Ohio (2½)	14	13	13⅛	— ⅜	13⅛
20 Ches Corp (2)	7¾	7⅜	7⅜	— ⅜	7½
12 Chi & N W	3⅜	3¼	3¼	— ⅛	3⅛
1 Chi & NW pf	7	7	7		6½
2 Chi Gt West	1¾	1¾	1¾	— ⅛	1⅝
5 Chi Gt W pf	4¾	4¾	4¾	— ⅛	4⅝
1 Chi M St P & P	1⅛	1	1	+ ⅛	1
1 Chi M StP & P pf	1⅝	1½	1½	— ⅛	1¼
2 Chi Rock I & P	1⅞	1½	1½	— ⅛	1⅝
2 Chi Rk Is & P	3½	2⅝	2¾	— ⅛	2¾
1 C R I & P 6% pf	5	5	5	— ⅛	4⅝
58 Chrysler (1)	6⅝	6⅜	6⅜	— ⅛	6⅜
1 City Ice & F (3.60)	15½	15½	15½	— ⅛	15⅜
44 Coca-Cola (8b)	91½	89½	89½	— 1½	89½
23 Colgate-Palm (2½)	14⅝	14	14⅛	— ⅛	14
1 Coll & Alk	3⅜	3⅜	3⅜	+ ⅛	3
62 Colum G & El (1f)	7¼	6¼	6¼	— ⅜	6¼
10 Colum Carb (3)	17⅝	16¼	16¼	— 1⅜	16⅛
21 Coml Credit (½)	4¼	4	4		4
1.50 Coml Cr 1 pf (6½)	42½	40	40	— 4½	
3 Coml Invest Tr (2)	13½	13¼	13¼	— ⅛	13
1 Coml Inv Tr war stpd				— ⅛	
27 Coml Solv (.60)	5⅛	4¾	4¾	— ⅛	4¾
D					
1 Darby Pet	2⅛	2⅛	2⅛		
5 Deere & Co	4⅞	4⅝	4⅝		
14 De Forest	⅜	⅜	⅜		
50 Derby Oil pf	15	15	15		
1 Dubillier Con	⅜	⅜	⅜		
3 Durant Mot	⅜	⅜	⅜		
1 East Gas & F	3½	3½	3½		
1 East Util As A (2)	15½	15½	15½		
1 Eaton Axle cv	2	2	2		
80 E B & S (6.50)	8⅞	7⅜	7½		
1 El Pow Asso (1)	3	3	3		
1 El Pow Asso A (1)	3	3	3		
1 El P & L opt war	1¾	1¾	1¾		
25 El P & L2 pf A(7)	11¼	11¼	11¼		
1 Elec Sh pf (6h)	23½	23½	23½		
50 Emp G & F 8 pf	16	16	16		
1 Emp G & F 7 pf	11⅞	11½	11⅞		
50 Eureka Pipe (4)	21	21	21		
1 Ford M Can A	6	6	6		
75 Ford M Can B	12	11¾	11¾		
1 Ford M France	3½	3½	3½		
4 Ford Mot Ltd	3	2⅞	2⅞		
1 Fox Theater A	⅞	⅞	⅞		
G					
1 Gen Alloys	2⅜	2⅜	2⅜		
1 Gen Aviation	2⅛	2⅛	2⅛		
1 G El Ltd rct(.366e)	6	6	6		
1 Gen Empire	5½	5½	5½		
1 GG & E cv pf B(6)	4½	4½	4½		
10 Gen Th Eq cv pf	7¾	7¾	7¾		
1 Glen Alden	7	7	7		
2 Gold Seal Elec	⅞	⅞	⅞		
1 Graymur (1)	10½	10½	10½		
20 Gt A&P 1st pf (7)	108½	108½	108½		
6 Gulf Oil Pa	26¾	25½	25½		
2 Hap Candy St A	⅞	¾	¾		
5 Hir Walker (1¾)	3⅜	3⅛	3⅛		
1 Hir Walker pf(2)	8⅜	8⅜	8⅜		
1 Holling Gold (.65)	3⅜	3⅛	3⅛		
6 Horn & Hard (2½)	18¼	17¼	17¼		
4 Hud Bay M & S	1½	1½	1½		
I					
25 Ill P&L $6 pf(6)XD	25	25	25		
1 Imp Tob Brit (.53g)	13⅝	13⅜	13⅜		
1 Indust Fin ctf	1⅛	1⅛	1⅛		
1 Ins Co N Am (2)	23½	23½	23½		
2 Internat Pet (1)	8¼	8⅛	8⅛		
1 Inter Util B	1	1	1		
65 Intera P Del pf(7)	19	18¾	19		
90 Inters P Del pf(7)	19½	18¾	19½		
1 Ital Superpow A	⅛	⅛	⅛		
1 Lackw Sec (4)	18	18	18		
1 Lefc Real pf (3)	6⅝	6⅝	6⅝		
1 Lehigh C & N (1)	7½	7½	7½		
2 Lone Star G (.64f)	4¼	4¼	4¼		
1 Long Is Lt (.60)	13¾	13¾	13¾		
10 Long Is Lt pf (7)	67¼	67¼	67¼		
33 Com'wealth & Sou (.30)	2⅜	2⅛	2⅛	— ⅛	2⅛
5 Com'wealth & Sou pf (6)	36½	35⅛	35⅛	+ ⅛	36½
3 Congoleum-Na (1)	7	7	7	— ⅛	7
10 Con Cig 6½% pf xw (6½)	16	16	16		
2 Con Film pf (2)	5	5	5		4½
431 Con Gas (4)	39	36⅜	36½	— 1½	36¼
13 Con Gas pf (5)	80	78¼	79	— 1	78
69 Con Oil	4⅞	4⅝	4⅞		4⅜
11 Con Oil pf (8)	98	95¼	96		93
3 Con Text	¾	¾	¾		¾
1 Container A	¾	¾	¾		¾
15 Cont Bak B	½	½	½		
19 Cont Can (2½)	23	21½	22	— ½	22¼
3 Cont Mot	¾	½	½		¾
16 Cont Oil Del	4⅜	4¼	4¼		4½
2 Cont Shares	¼	¼	¼		¼
48 Corn Prod (3)	32½	29⅛	30	— 1	29½
20 Corn Prod pf (7)	108	106	108	+ 1⅝	108
7 Coty	1⅞	1¾	1¾	— ⅛	1¾
1 Crosley Rad	2⅝	2⅝	2⅝		2½
6 Crown Cork (1.20)	9⅞	9¾	9¾	— ⅛	9⅝
1 Crown Cork pf (2.70)	18⅝	18⅜	18⅜	+ ⅛	17
9 Crucible Steel	6½	6⅛	6⅛	— ¼	6⅛
80 Crucible Steel pf	17	16¼	16¼	— 3	16⅛
2 Curtis Pub (2)	15	15	15	+ 1	14
1 Curtis Pub pf (7)	51	51	51	+ 1	51
8 Curtiss-Wright	⅞	⅞	⅞	— ⅛	⅞
D					
1 Davega Strs (.60)	4⅜	4⅜	4⅜		
3 Davison Chem	1⅜	1⅜	1⅜	— ⅛	1⅜
3 Del & Hud (9)	44	40	40	— 2	39½
5 Del Lack & W	12	11⅜	11⅜	— ⅛	11⅜
3 Detroit Ed (8)	72½	70½	70½	— ⅜	70
4 Diamond Mat (1)	13½	13⅜	13½	+ ⅛	13¼
1 Diam Mat pf (1½)	22½	22½	22½	+ ⅛	21
6 Dome Mines (1.20b)	9¼	9	9	— ⅛	9
2 Dominion Strs (1.20)	12¾	12¾	12¾	— ⅛	12½
1 Douglas Airc (1)	5¼	5¼	5¼	— ⅛	5⅛
1 Dresser B	3	3	3	+ ⅛	2¾
54 Drug Inc (4)	29	26½	26⅝	— 2⅛	26⅝
83 Du Pont de N (3)	28⅜	26⅞	27	— ⅝	27
E					
32 Eastman Kodak (5)	42¼	40½	40½	— 1⅝	40⅜
1.40 Eastman Kodak pf (6)	110	109¼	110		109½
2 Eaton Mfg (1½)	4¼	4	4¼	— ⅛	3⅝
8 El Auto L (4)	10	9½	9⅝	+ ⅛	9½
57 El Pow & Lt (1)	5¼	4⅝	4⅝	— ⅛	4⅜
5 El P & L pf (7)	22½	22¼	22¼	+ ⅜	22¼
6 El Stor Bat (3)	18½	18	18¼	+ ⅛	17¾
1 Eng P S $5 pf (5)	21⅝	21⅝	21⅝	+ ⅜	21½
1 Eng P S $5½ pf ww (5½)	25	25	25		23
3 Eng P S $6 pf (6)	26¾	25	25	— 2¾	25
1 Equit Office Bldg (1⅛)	13¼	13½	13½		13½
2 Erie R R	3⅜	3⅜	3⅜	— ⅛	3⅜
F					
1 Fash Park pf	5½	5	5	— ½	5
20 Fed Lt & T pf (6)	38	38	38		38
6 Fed Wst S	4	3¾	3¾		3
1 Federated D Strs (.45g)	8	8	8		6
1 Fid P Fire Ins (2.60)	9½	9½	9½	+ ⅛	9
1 Firestone T & R pf (6)	46½	46½	46½		46½
9 First Nat Strs (2½)	42½	40¾	40¾	— 2¾	40
3 Foster Wheel	4⅜	4⅜	4⅜	— ⅛	4⅜
4 Fourth Nat Inv (1.10)	13¼	13¼	13¾	— ⅛	13¼
2 Fox Film A	1⅜	1⅜	1⅜	— ⅛	1¼
2 Freeport Tex (2)	11½	11½	11½		11
50 Fuller 2 pf	3	3	3	— 1	3
G					
2 Gabriel A	⅛	⅛	⅛	— ⅛	⅛
70 Gamewell	6⅜	6	6	— ⅛	6
4 Gen Am Inv	1⅛	1	1	— ⅛	1
10 Gen Am Tank (1½g)	11¼	10½	10½	— ⅛	10¼
7 Gen Asphalt (1)	6	5½	5½	— ⅛	5½
6 Gen Bak (2)	13⅛	12⅝	12⅝	— ⅛	12⅝
1 Gen Cigar (4)	21½	21¼	21½	— 1	21¼
260 Gen Elec (.40)	11⅜	10¼	10⅜	— ⅜	10¼
10 Gen Elec spl (.60)	10⅜	10⅜	10⅜		10⅜
81 Gen Foods (3)	24½	21⅞	22¼	— 1⅜	22⅛
5 Gen G & E cv pf (6)	5⅜	5⅛	5⅛	— ⅜	5⅛
10 Gen G & E $8 pf A (8)	15	10	10	+ 9	9
3 Gen Ice Ed (2.06)	18⅜	18⅜	18⅜		18½
3 Gen Mills (3)	31	30½	30½	+ ¼	30¼
139 Gen Mot (1)	9¼	9¼	9¼	— ⅜	9¼
4 Gen Out Adv	3⅞	3¼	3⅜	+ ⅜	3½
2 Gen Ry Sig (1)	9⅝	9⅝	9⅝		7½
3 Gen Thea Eq	⅛		⅛		⅛
10 Gillette (1½g)	13½	13	13⅛	— ⅛	13
1 Gimbel Bros	1⅛	1⅛	1⅛		1
1 Glidden Co	3¾	3¾	3¾	+ ⅛	3⅝
60 Glidden pr pf (7)	42	40	40		40
12 Gobel	4	3¾	4	+ ⅛	3⅞
29 Gold Dust (1.60)	10⅛	9⅝	9⅝	— ⅜	9⅝
5 Goodyear T & R	7½	7½	7½		7½
2 Goodyear T 1st pf (7)	23½	23	23	— ⅛	22½
14 Goth Silk H	13½	12½	12½	— 1⅛	12⅜
1 Goth Silk H pf (6)	57	57	57	+ 1	56
1 Graham-Paige	1⅜	1⅜	1⅜	+ ⅛	1⅜
1 Grand Un pf (3)	23½	23½	23½		22½
3 Grant (W T) (1)	15⅝	15	15⅜	+ ⅜	15
2 Gt No Ir Ore ctf (2)	7¼	7	7	+ ⅛	6⅞
16 Gt No Ry pf (2)	8⅜	8¼	8¼	— ⅛	8
20 Gt West Sug pf (7)	50½	50	50		50
1 Grigsby-Gru	¾	¾	¾		⅝
4 Gulf Sta Stl	3	3	3		2½
H					
2 Hahn D Strs pf	8½	8¼	8½	+ ¾	7¾
30 Hanna pf (7)	35	35	35		35
2 Hayes Body	⅜	⅜	⅜		⅜
1 Hercules Mot	4⅞	4⅞	4⅞	— ⅛	4¾
4 Hershey Choc (6)	54¾	52½	54¾	+ 2½	53½
1 Holland F (1)	9½	9½	9½	+ ⅜	8¾
2 Homestake M (9)	127	126	127	— 3	127
5 Houston Oil	10¾	10	10	— ⅛	10
6 Houston Oil new	2	2	2	— ⅛	1⅞
1 Howe Sound (1)	5⅝	5⅝	5⅝	— ⅛	5⅝
6 Hudson & Man (3½)	13⅜	12½	12½	— ⅜	11⅞
6 Hudson Mot	3⅝	3½	3½	— ⅜	3¼
3 Hupp Mot	2	2	2		1¾
I					
9 Illinois Cent	7½	7	7	— ½	7
20 Ill Cent 1 (4)	18	17⅝	17⅝	— ⅜	17½
1 Indust Ray (2)	12	12	12		12
1 Inger Rand (3)	18	17¼	17¼	— 1	17¼
6 Inspirat Cop	1½	1½	1½		1⅜
1 Insuransh ctf (Md) (.07g)	1⅜	1⅜	1⅜	+ ⅛	1⅜
6 Interb Rap Tr	3¼	3¼	3¼		3¼
16 Int Bus Mach (6)	71	67⅝	67⅝	— 2½	67½
1 Int Carriers (.22½g)	1½	1½	1½		1½
2 Int Comb E

THE DAILY LEGAL RECORD

TUESDAY, JUNE 7, 1932.
COURT OF APPEALS.
No session. Adjourned from day to day.

DISTRICT SUPREME COURT.
ASSIGNMENT COMMISSIONER'S OFFICE.
Assignment for Wednesday, June 8:
LAW CASES.

Nos. 870, 871 and 872. Billings et al. vs. Schaefer. Attys., R. E. Acorn—C. S. Baker, B. L. Tepper.
No. 792. Voorhees vs. Markovitz. Attys., C. F. Johnson—Nita S. Hinman.
No. 862. Grubb vs. Groover. Attys., Hawken & Havell—Welch, Daily & Welch.
Adm. No. 42903. In re Estate of A. P. Reynolds, deceased. Attys., M. F. O'Donoghue—Flynn, L'Hommedieu.
No. 793 and 794. McInnes vs. Doyle, executor. Attys., Lambert, Yeatman—Doyle, Thues.
No. 807 and 808. Smith vs. Black & White Taxi Co. Attys., Peelle, Ogilby & Lesh, J. F. Barnard—Tebbs & Myers, M. F. Mangan.
No. 79711. Montgomery County National Bank vs. Darby. Attys., W. B. Guy—J. W. Whiting.
No. 125. Thompson vs. Howar. Attys., J. L. Smith—Newmyer.
No. 876. Clark vs. Kline, jr. Attys., Burkart & Quinn—Brashears & Townsend.
No. 772. Aetna Life Insurance Co. vs. Shapiro Construction Co. et al. Attys., H. A. L. Barker—Tobriner & Graham.
No. 735. Shannon & Luchs vs. Goodman. Attys., A. C. Wells—Tepper & Blanken.
No. 847. Robinson vs. Carruth. Attys., J. A. O'Shea, J. H. Burnett—D. A. Pine.
No. 241½. Thompson vs. United States. Attys., William Wendell—Leo A. Rover.
No. 539. Kincaid vs. Herzog. Attys., J. B. Archer—M. P. Friedlander.
No. 587. Van Lennep vs. Flather. Attys., R. H. Wilmer—A. D. Smith.
No. 888. Munsey Trust Co. vs. McKinley. Attys., W. J. Lambert—G. C. Gertman.
No. 740. Baldersheln vs. Diamond Cab Co. et al. Attys., C. C. Collins—A. D. Smith.
No. 59. Mitchell vs. Stevens, admr. Attys., J. J. Hayden—L. P. Harlow, M. H. Lynn.
No. 625. Thorn vs. Washington Railway & Electric Co. et al. Attys., A. L. Newmyer—P. H. Marshall, R. E. Lynch.

EQUITY CASES.

No. 53195. Dearborn et al. vs. Robertson, Commissioner of Patents. Attys., E. M. Kitchin—T. A. Hostetler.
No. 54059. Otto V. Robertson, Commissioner of Patents. Attys., Conway & Coe—T. A. Hostetler.
No 416. Schwartz vs. Schwartz. Attys., Friedman, Krupsaw—R. Neudecker, J. M. Boardman.
No. 403. Thomas vs. Thomas. Attys., R. Neudecker—H. L. McCormick.
No. 210. Creel vs. Creel. Attys., C. W. Peckham—N. C. Turnage.
No. 146. Clark vs. Clark. Attys., J. C. Turco—I. Diener.
No. 419. Moore vs. Moore. Attys., T. M. Wampler, J. C. Turco—L. E. Simonton, J. B. Archer.
No. 420. Larman vs. Larman. Attys., R. Neudecker, J. M. Boardman—A. H. Dougherty, Yocheison & Sachs.
No. 277. Peoples Life Ins. Co. vs. Continental Trust Co. Attys., W. J. Lambert—Douglas, Obear & Douglas, L. H. Sothoron.
Nos. 718, 52994. Waggaman et al. vs. Ryon et al. Attys., G. C. Gertman—L. Ottenberg.
No. 53029. Williams vs. Kite. Attys., D. T. Wright—A. F. Canfield.
No. 239. Lambert, administrator, vs. Holmes et al. Attys., A. G. Lambert, H. W. Wheatley, R. E. Lynch—Cromelin & Laws.
No. 410. Heller vs. Berlin. Atty., P. W. Austin.

MOTIONS COURT—Mr. Justice Jesse C. Adkins presiding; William W. Stickney, clerk.

No. 75851. Frank Coleman, admr., vs. Wardman Constr. Co.; motion to restore cause to trial calendar granted and early trial ordered. Attys., S. M. Boyd, Chas. Linkins—C. S. Bailey, R. E. May.
No. 81173. Louis Justment vs. Harvard Hall Apts. Co.; judgment against defendant by default for $2,400, with interest, attorney's fee, and costs, and judgment of condemnation against Potomac Electric Power Co., garnishee, for $111.17. Atty., Thomas E. Lodge.
No. 81129. A. E. Walker & Co. vs. Chas. H. Jerman; motion to strike plea and affidavit of defense granted as to plea and denied as to affidavit, with leave to plead over before June 17, &c. Attys., R. C. Handwerk—Frank Van Sant.
No. 81119. Ruth Downing vs. Howard University; demurrer to declaration heard and leave granted to amend declaration within five days. Atty., Robert C. Handwerk.
No. 81207. Judson T. Mason vs. Independent Pub. Co.; demurrer to declaration sustained. Attys., R. W. McMahon—R. L. Merrick, Louis B. Arnold, H. F. Bressee.
No. 78843. Southern Maryland Trust Co. vs. S. J. Henry; cause set for trial by assignment commissioner. Attys., James C. Wilkes—H. S. Barger.
No. 77478. Wm. Taylor vs. Reuben Schrum; demurrer to amended declaration sustained. Attys., N. B. Landreau—Baker & Tepper.
No. 80886. U. S. ex rel. W. D. Campbell Co. vs. Comptroller McCarl, &c.; motion to strike parts relator's plea to amendment overruled. Attys., E. L. Jones—J. W. Pihelly.
No. 12884. Lunacy in re James Armstrong.
No. 13779. Lunacy in re George E. Logan. Each case expenditure authorized.
No. 7633. Lunacy in re Rodney M. Smith; investment authorized.
No. 53752. James H. Warner vs. Jonathan R. Prout et al.; decree establishing title. Attys., Francis P. Stetson, F. E. Smith.
No. 52436. Shell Eastern Petroleum Products Corp. vs. Noah Hardy, &c.; decree establishing title. Atty., W. B. Guy.
No. 54384. Harry A. Kite, Inc., vs. Claire W. Kite et al.; Austin F. Canfield appointed guardian ad litem. Atty., Daniel T. Wright.
No. 50318. Lena Tabor et al. vs. Louis A. Stein et al.; reference to examiner. Atty., D. Edward Clarke.
No. 14156. Lunacy in re Mary Vroom; Katherine E. Marquette appointed committee.
No. 2668. Bankruptcy in re Norman E. Rogers; adjudication and reference to Fred J. Eden, referee. Attys., F. B. Hoffman.
No. 54328. H. McLachlan & Co. vs. Sarnoff-Irving Hat Stores; leave to intervene granted. Atty., David Wiener.
Nos. 53117 and 53160. Central Hanover Bank & Trust Co. vs. Wardman Real Estate Prop.; receivers authorized to pay certain taxes, &c. Attys., Hamilton & Hamilton, Wright & Erahler et al.
No. 54646. New Jersey Fidelity & Plate Glass Ins. Co. vs. G. G. Loehler Construction Co.; time to submit bill of exceptions extended to June 15. Attys., Foster Wood—Tobriner & Graham.
No. 54347. Clifford Turner vs. T. Mabel Turner et al.; order for custody pending hearing. Atty., I. Irwin Bolotin.
No. 53888. Selena Brown vs. Hayes Brown; returnable June 13. Attys., A. A. Stern—David L. Riordan.
No. 54411. Elizabeth Bonnette et al. vs. National Bank of Washington; continued to June 17. Attys., Horace L. Lohnes, H. L. McCormick.
No. 49144. Louis P. Howard vs. Ruth Howard et al.; returnable June 7. Attys., Madison L. Hill—M. F. Bischoff.
No. 48410. Phillip Hettenkemer et al. vs. Elizabeth Louis Larmore; advance for benefit of minor authorized. Attys., Harry A. Grant, A. D. Smith.
No. 44810. McFadden Securities Corporation vs. Stoneleigh Garage, Inc.; motion to strike granted. Attys., W. B. Guy—R. B. Dickey.
No. 51913. Louis Jaffe vs. Bessie Jaffe; bill dismissed. Attys., A. L. Newmyer, A. W. Jacobson—Louis Ottenberg.
No. 54249. Columbia Securities Co. vs. Kennedy-Warren, Inc.; petition dismissed for leave to intervene. Attys., G. Percy McGlue, Thomas F. Burke—W. Gwynn Gardiner.

CIRCUIT COURT 1—Mr. Chief Justice Alfred A. Wheat presiding; Harry B. Dertzbaugh, clerk.
Naturalization proceedings occupied entire morning session.
No. 78491. E. G. Schafer Co. vs. Ford Towers; jury sworn and respited. Attys., George C. Shinn—R. A. Harman.

CIRCUIT COURT 2—Mr. Justice Peyton Gordon presiding; Richard J. Kirkland, clerk.
No. 50982. Compania Minera de Justinicum vs. Secretary Wilburn; decree dismissing petition; appeal noted. Attys., Godfrey L. Munter—O. H. Graves.
No. 78172. Leah Flagman vs. Penn Improvement & Electric Co.; trial resumed and verdict for plaintiff for $6,500. Attys., Alvin L. Newmyer—David A. Pine, L. P. Loux.

CIRCUIT COURT 3—Mr. Justice O. R. Luhring presiding; James F. Howell, clerk.
No. 78341. Elizabeth Green vs. John A. Reed; trial resumed and jury respited. Attys., W. Gwynn Gardiner, sr., South Trimble, jr., W. G. Gardiner, jr.—Welch, Daily & Welch.

CIRCUIT COURT 4—Mr. Justice Jennings Bailey presiding; Russell P. Belew, clerk.
No. 78731. Isadore Gluckenhouse vs. Capital Traction Co.; trial resumed and verdict for defendant. Attys., Friedlander & Ganss—Edmund L. Jones, F. J. Hogan, A. J. Phelan.
No. 78235. The Palais Royal, Inc., vs. Interstate Radio Corporation; jury sworn and respited. Attys., Milton W. King, Harlan Wood.

EQUITY COURT 2—Mr. Justice Daniel W. O'Donoghue presiding; R. E. L. Goff, clerk.
No. 51167. Maccar Corporation vs. Virginia Milk Transportation Co.; final decree for plaintiff signed. Attys., Richard D. Daniels, John S. Meaney.
No. 54045. Helen S. Bailey vs. William L. Bailey; interlocutory decree for absolute divorce. Attys., J. L. Smith, E. C. Naylor, J. O. Wrightson, jr.
No. 52307. Stewart A. Pike vs. Mildred Pike; interlocutory decree for annulment. Atty., J. C. Sursei.

DISTRICT COURT 1—Mr. Justice Joseph W. Cox presiding; Wms. F. Lemon, clerk.
No. 53995. Terso Lugaresi vs. Netti Lugaresi; hearing resumed and continued to Wednesday. Attys., Ralph A. Cusick—Hallock P. Long, I. Q. H. Alward.
No. 2161. In re Piney Branch road; continued to June 27.
No. 2154. In re square 5798; continued to June 13, 1932.
No. 2118. In re Capitol Grounds; hearing resumed and continued to Wednesday at 1:30. Attys., H. H. Glassie—G. W. Offutt, Joseph I. Weller, W. C. Sullivan, George E. Sullivan et al.

PROBATE COURT—Mr. Justice Peyton Gordon presiding.
Estate of Lizzie W. Calver; petition for probate of will and codicil and letters testamentary. Attys., A. Peter and W. H. Baden.
Estate of Mary G. Coleman; ancillary letters of administration granted to Richard Curry; bond, $300. Atty., D. L. Grantham.
Estate of Julia D. Strobecker; will admitted to probate and letters testamentary granted to Elra C. Palmer; bond, $2,500. Attys., Kelly & Nicolaides.
Estate of Abraham J. Fajnman; letters of administration granted to David Wiener; bond, $3,000. Atty., D. Wiener.
Estate of Mattie R. Dalton; letters of administration granted to William E. Dalton; bond, $1,000. Atty., G. C. Gertman.
Estate of Gertrude B. Moss; will admitted to probate and letters testamentary granted to Union Trust Co. and Arthur Blanchard; bond, $4,000. Attys., Hamilton & Hamilton.
Estate of Jeff F. Campbell; withdrawal of petition of W. E. Jarvis; letters of administration granted to Godfrey L. Munter; bond, $900. Atty., G. L. Munter.
Estate of Thomas F. MacDevitt; letters of administration granted to Genevieve G. MacDevitt; bond, $1,000. Atty., E. L. Sheehan.
Estate of Joseph Burkley; will admitted to probate and record. Atty., W. G. Dunne.
Estate of Lila A. Jacob; order of publication for probate of will.
Estate of William N. Page; Cedric F. Johnson appointed guardian.
Estate of Emily C. Lawson; compromise of claim ordered and authorized. Attys., Peelle, Ogilby & Lesh.
Estate of Ernest I. Ober; sale of lease and good will of decedent's business ordered. Atty., P. Sloman.
Estate of Ira M. Bond; order authorizing sale of securities. Atty., L. Bond.
Estate of William A. Morton; executor authorized to deliver certain personal property to widow. Attys., A. Peter and W. H. Baden.
Estate of Agnes E. Wendel; distribution of certain stock authorized. Atty., G. W. Offutt.
In re Jeane P. Lantz; guardian authorized to furnish new bond of $18,000. Atty., W. A. Lee.
In re Thomas C. Maxwell et al.; guardian authorized to obtain loan of $3,000 on real estate in order to pay off existing encumbrance of $2,800. Atty., V. S. Davis.
In re Katherine L. Hayward; payment of $125 authorized to father of minor for support and maintenance. Atty., A. B. Duvall.
Estate of Hattie Sprague; petition for ancillary letters testamentary. Atty., T. Walker.
Estate of William B. Freeman; will filed dated May 21, 1928.
Estate of Lannie M. Johnson; petition for partial distribution. Attys., Hawken & Havell.
Estate of Charles B. Tebbs; will filed dated January 31, 1924.
Estate of Katherine G. Muckenhaupt; will filed dated August 5, 1929.
Estate of Mary Louis Ehling; will filed dated May 7, 1932.
Estate of Edward J. Stellwagen; will filed dated September 2, 1924.
Estate of Nora Howard Henry; will filed dated April 22, 1931.
Estate of Christine Ohl Ponickan; will filed dated January 13, 1931.
Estate of Eleanor Marshall Holcombe; petition for probate of will and letters testamentary. Atty., A. M. Holcombe.
Estate of Mary E. Quigley; petition for letters of administration. Atty., R. J. Quigley.
Estate of Charles Wallace Church; petition for probate of will and letters testamentary. Attys., Douglas, O'Bear & Douglas.
Estate of Thomas W. Sargent; will filed dated October 6, 1921.

CRIMINAL COURT 1—Mr. Justice James M. Proctor presiding; William S. Adkins, clerk.
No. 51936. U. S. vs. Burt W. Carpenter; motion for severance granted. Atty., Richard A. Harman.
Empanelling of jurors completed.
Assignment for Wednesday, June 8:
Trials—U. S. vs. Gaston B. Means; U. S. vs. George D. Craig; U. S. vs. Fred Pillah; U. S. vs. Joseph D. Ruppel; U. S. vs. Clifford Voorhees; U. S. vs. Charles Su. Lee; U. S. vs. Bernard West; U. S. vs. Stanley Johnson; U. S. vs. Benjamin Coleman; U. S. vs. Allen Robinson; U. S. vs. Henry A. Nathaniel; U. S. vs. Charles S. Beall; U. S. vs. John F. Washington.

CRIMINAL COURT 2—Mr. Justice F. Dickinson Letts presiding; M. Lee Ashford, clerk.
No. 51800. U. S. vs. Elmo J. Johnson; smoke screen; plea guilty entered to first count. Atty., Harry Dyson.
No. 51856. John Roy Berg; carnal knowledge; trial resumed and verdict guilty. Attys., J. A. O'Shea, John H. Burnett.
No. 51319. U. S. vs. Irvin Abrams; embezzlement; trial by court and cause dismissed and defendant discharged. Atty., E. Russel Kelly.
Assignment for Wednesday, June 8:
Trials—U. S. vs. Irvin Abrams; U. S. vs. George Charles Dreyfus; U. S. vs. Carmine Davide; U. S. vs. Ernest Veney; U. S. vs. Leo Cochran; U. S. vs. Thomas Marshall; U. S. vs. Jacob Skulsky, et al.; U. S. vs. Arthur T. Pihelly; U. S. vs. Ralph Green; U. S. vs. Stewart A. Hardy; U. S. vs. Samuel Elmer Cox; U. S. vs. Lettie King Hickson; U. S. vs. Joseph H. Gray; U. S. vs. Albert Becker; U. S. vs. John R. Hill; U. S. vs. George F. Wormley; U. S. vs. Grant Parks; U. S. vs. Moses McWhorter.

Indictments returned on Tuesday, June 7.—William S. Hart, nonsupport of wife and minor children; Francis Joseph Hayes, nonsupport of minor children; Eddie Lindsay, Leroy Lindsay, Willie I. Williams, Theodore Brown, Edward N. Holmes, alias Eddie Holmes, Jack Franey, alias Jack Tracy, Ernest Coakley, James W. Handy, Simon King, violation section 826-b D. C. code; Maurice Strieck, William H. Jackson, James W. Handy, Simon King, violation section 826-b D. C. code and grand larceny; James Wilson Handy, William Henry Jackson, Arthur Bell, Hugh Mays, alias Oscar Hugh Mays, Ruth May Smith, James Gantt, George Williams, Fred Kennicutt, grand larceny; Edward Caldwell, Mamie Hill, Preston Ellsworth Smith, Leola Williams, assault with dangerous weapon; Charles McWilliams, alias Charley Williams, assault with intent to commit carnal knowledge, and carnal knowledge; William Henry Preston, alias William Henry Johnson (2 counts); Joseph John Jones, Frank Davis, housebreaking and larceny.

William Henry Jackson, James Wilson Handy, Simon King and William Harris, housebreaking and larceny; Nathan Neil Scott, housebreaking; Harry Sturdevant, robbery; George Furr and Joseph Breit, violation national prohibition act; Wallace O. Hickcox alias Frank Wren, forgery and uttering; Harry Dalton McGill, violation sections 865 and 866 of D. C. code; Oscar H. D. Forbes, violation section 35 of U. S. penal code; Henry Clea Lyon, first degree murder; Raffole Presutti alias Raphael Presutti, perjury.

Ignored—Aloysius R. Murphy, nonsupport of wife and minor children; Edwin G. Condon, Ernest Little and Rudolph Boykin, violation section 826-b D. C. code; Willie Freider, Willie Jackson and Hillary Garrington, assault with dangerous weapon; Harry Travers and Albert Ford, depredation on property; Isaac Hamilton Hodge, homicide.

LAWSUITS.
No. 81368. Elizabeth J. Becks vs. Harriet Bane Castle; damages, $50,000. Atty., James C. Wilkes, B. S. Matthews.
No. 81369. Eleanor Wells vs. Griffith-Consumers Co.; damages, $25,000. Attys., Frank J. Kelly, V. B. Lowrey.
No. 81370. A. C. Horn Co. vs. William Hughes, &c.; account, $2,225. Attys., Loving & Hamner.
No. 81371. Robert H. Graupner vs. Louis Hartig; account, $1,350.28. Attys., Loving & Hamner.
No. 81372. Emma Marie Haneke vs. American Automobile Assn.; policy, $1,200. Atty., Milton W. King.

DOCKETED JUDGMENTS.
No. 2289. American Window Cleaning Co. vs. George L. Williams; judgment Municipal Court, $174.55. Atty., Charles Walker.

MECHANICS' LIENS.
No. 15417. H. M. C. Sales Co. vs. J. E. Fox; 4504 et al. So. Dakota ave. ne.; $117.
No. 15418. American Window Cleaning Co. vs. Violet N. Gale; 623 Tewksbury pl. nw. et al.; $100. Atty., Charles Walker.
No. 15419. George Jones et al., &c., vs. Preston E. Wire; 3200 et al. 4th st. nw.; $300. Atty., James B. Flynn.
No. 15420. R. A. Hammer vs. Preston E. Wire; 3200 et al. 4th st. nw.; $416.50. Atty., James B. Flynn.
No. 15421. Union Imp. Co. vs. S. E. Ray and Minnie B. Ray; 208 T st. nw.; $846.

EQUITY SUITS.
No. 54427. Mary P. Sanford vs. Walter D. Sanford; limited divorce. Attys., John P. Mullen, M. J. Colbert.
No. 54428. Veronica H. Fitzpatrick vs. Walter C. Fitzpatrick; limited divorce. Atty., Paul J. Sedgwick.
No. 54429. Paul M. Heller vs. Neveal Gillespie Heller; annulment. Atty., Raymond Neudecker.
No. 54430. The Canada Life Insurance Co. vs. Joseph P. Thomas; cancel life insurance policy. Attys., Cromelin & Laws, J. T. Cromelin.

BANKRUPTCY PETITIONS.
No. 2668. In re Norman E. Rogers; voluntary action; no assets; $5,259.70 of liabilities. Atty., F. B. Hoffman.
No. 2669. In re Maurice Eanet and Joseph Bascher; voluntary action; assets, Eanet, none; liabilities, Eanet, $386.84; assets, Bascher, none; liabilities of Bascher, $669.30. Assets, partnership, $5,941.68; liabilities, $13,405.72. Atty., Julius Eanet.

COURT OF CLAIMS OF THE UNITED STATES.
Tuesday, June 7, 1932.
Present: Fenton W. Booth, Chief Justice, and William R. Green, Benjamin H. Littleton, Thomas S. Williams and Richard S. Whaley, Associate Judges.
Admitted to practice: Harold E. Rorschach, Jose Luis Avellanal, Walter J. Carrico, James McC. Mitchell, Hampton D. Ewing.
Call of trial calendar.
Case submitted without argument: M-330, Arthur L. Bristol.
Cases argued and submitted: L-340, Wilmington Trust Co.; argued for plaintiff by Mr. W. N. Wood; argued for defendant by Mr. L. A. Smith. M-105, Bittleston Collection Agency; submitted without argument for plaintiff; argued for defendant by Mr. H. H. Rice. J-570, Schoellkopf Aniline & Chemical Works, &c.; argued for plaintiff by Mr. James McC. Mitchell; argued for defendant by Mr. Erwin N. Griswold.
Cases argued and submitted together: J-236, American Tobacco Co.; M-42, P. Lorillard & Co.; M-56, S. Anargyros; argued for plaintiff by Mr. Marvin Farrington; argued for defendant by Mr. B. B. Gilman.
Case submitted without argument: L-291, Ellis P. Earle; no appearance for plaintiff; Mr. J. A. Reese appeared for defendant.
Cases argued and submitted: L-255, Waits Hardware Co.; argued for plaintiff by Mr. H. F. Cochran; argued for defendant by Mr. C. R. Pollard. E-464, Bethlehem Steel Co.; argued for plaintiff by Mr. Dean Atcheson; argued for defendant by Mr. H. H. Rice. M-131, Harry H. Couvrette; argued for plaintiff by Mr. George A. King; argued for defendant by Mr. L. R. Mehlinger. L-177, The Trumbull Steel Co.; argued for plaintiff by Mr. Edmund B. Quiggle; argued for defendant by Mr. J. W. Hussey. L-327, Naumkeag Steam Cotton Co.; argument commenced for plaintiff by Mr. J. S. Y. Ivins.
Trial calendar for Wednesday, June 8: M-136, National Savings & Trust Co., executor; L-337, Henry C. Cummins; L-43, Arthur K. Bourne et al., executors; J-369, Manufacturers Aircraft Association, Inc.; K-40, Eclipse Lawn Mower Co.; L-238, F. S. Geer; H-106, Federal Export Corporation; Cong. 17357, Farmers & Ginners Cotton Oil Co.; H-59, General Lead Batteries Co.; L-226, Caraleigh Phosphate & Fertilizer Co.; M-274, Revere Copper & Brass Co., &c.; L-82, H. O. Ferguson; H-247, M. Hilty Lumber Co. et al.

L. L. PERKINS
WILL BOND YOU.
United States Fidelity & Guaranty Co.
Phone National 6813. Southern Bldg.

Auburn-Willys Merger Plan Denied.

New York, June 7 (A.P.).—A denial that he is negotiating with officials of the Auburn Automobile Co. for a merger was cabled today from Paris to his New York office by John N. Willys, chairman of the Willys Overland Co.

LIVE STOCK PRODUCE

(Associated Press.)

CHICAGO.

HOGS—Receipts, 15,000, including 2,000 direct; slow, steady; 120 to 220 lbs., 3.45@3.55; top, 3.60; 230 to 260 lbs., 3.30@3.45; 270 to 320 lbs., 3.15@3.30; 140 to 160 lbs., 3.25@3.50; pigs, 3.00@3.25; medium weight, 200 to 250 lbs., 3.30@3.60; heavy weight, 250 to 350 lbs., 3.10@3.40; good and choice, 100 to 130 lbs., 2.85@3.15.

CATTLE—Receipts, 7,000; calves, 2,500; general trade fully steady; less desirable killing quality and water fills considered; largely steer and yearling run; top 7.65 paid for light steers; 7.40 for yearlings; best heavies around 7.50; bulk, 5.50@7.25; other classes firm; slaughter cattle and vealers, steers, good and choice, 600 to 900 lbs., 6.50@7.65; 900 to 1,100 lbs., 6.50@7.75; 1,100 to 1,300 lbs., 6.50@7.75; 1,300 to 1,500 lbs., 6.50@7.75; common and medium, 600 to 1,300 lbs., 4.25@6.50.

HEIFERS—Good and choice, 550 to 850 lbs., 5.75@6.75; common and medium, 4.00@5.75; cows, good and choice, 3.50@5.00; bulls (yearlings excluded), good and choice (beef), 3.00@4.25; vealers (milk fed), good and choice, 6.00@7.00; medium, 5.50@6.00; cull and common, 3.50@5.50; stocker and feeder cattle, steers, good and choice, 500 to 1,050 lbs., 4.75@6.00; common and medium, 3.75@4.75.

SHEEP AND LAMBS—Receipts, 8,000; less active than early, steady to 25 higher; lambs showing advance; better-grade natives, 6.75@7.35 to packers; outsiders, 7.50@7.85; fed California's, 7.10@7.35; best yearlings, 5.75; lambs, 90 lbs. down, good and choice, 6.75@7.75; medium, 6.00@6.75. All weights, common, 5.00@6.00; ewes, 90 to 150 lbs., medium to choice, 1.00@2.25; all weights, cull and common, .50@1.25.

NEW YORK.

CATTLE—Receipts, 110; all direct.

VEALERS AND CALVES—Receipts, 430; steady. Vealers, good to choice, 6.00@7.00; medium, 4.50@5.50; culls and common, 2.50@4.00. Calves nominal.

SHEEP AND LAMBS—Receipts, 9,340; steady to lower. Sheep, ewes, medium to good, 2.00@2.25; lambs, good to choice, 7.50@8.00; medium, 6.25@7.00; common, 5.00.

HOGS—Receipts, 4,800; all direct.

BUTTER—Receipts, 29,029; firmer. Creamery, higher than extra, 18½@19; extra (92 score), 18; firsts (87-91 score), 16@17½; seconds, 15¼@15½.

CHEESE—Receipts, 426,466; steady, unchanged.

EGGS—Receipts, 45,723; firmer. Mixed colors, standards (cases 45 lbs.), 15½@16; rehandled receipts (cases 43 lbs. net), 13¾@14; no grades, 13@13½; special packs, including unusual hennery selections sold from store on credit, 16½@19; mediums, 12@12¾; dirties, 13@13¼; checks, 11@11½; white eggs, Pacific Coast, fancy packed, shell treated and liners, 23½@24½; Pacific Coast, favored limited packs and fresh, shell treated or liners, specials hereafter, unquoted; Pacific Coast standards, 20@23½; Pacific Coast, favored packs, standards and Pacific Coast, shell treated or liners, other standards hereafter unquoted; brown eggs, nearby and Western special packs, private sales from store, 18@23.

POULTRY—Dressed: steady, unchanged. Alive, quiet; express quotations unchanged. No freight quoted.

SUGAR—Raw was firm early today and although no fresh business was reported aside from an addition of 50,000 bags of Porto Rican late yesterday at 2.62, refiners were still interested at this level, with holders now asking 2.65. Refined sugar was again in fair demand, but prices were unchanged at 3.75 for fine granulated.

COFFEE—Spot, steady; light inquiry; Rio, No. 7, 8½; Santos, No. 4, 10½@10¾.

BALTIMORE.

CATTLE—Receipts, 100 head. Market steady. Steers—Good to choice, 6.00@6.50; medium to good, 5.50@6.00; fair to medium, 4.50@5.50; plain to fair, 4.00@4.50; common to plain, 3.00@4.00. Bulls—Medium to good, 3.50@4.00; fair to medium, 3.00@3.50; plain to fair, 2.75@3.00; common to plain, 2.50@2.75. Cows—Medium to good, 3.50@4.00; fair to medium, 3.00@3.50; plain to fair, 2.25@3.00; common to plain, 1.50@2.25. Heifers—Good to choice, 5.25@5.50; medium to good, 5.00@5.25; fair to medium, 4.00@5.00; plain to fair, 3.50@4.00; common to plain, 3.00@3.50. Fresh cows and springers, 30.00@60.00.

SHEEP AND LAMBS—Receipts, 700 head. Market lower. Sheep, 1.00@3.50. Lambs, good to choice, 7.00@7.25; common to medium, 4.25@6.50.

HOGS—Receipts, 100 head. Market steady. Lights, 3.90@4.15; heavies, 3.00@3.80; medium, 3.90@4.15; roughs, 2.25@3.00; light pigs, 3.35@4.00; pigs, 3.50@4.00. Western hogs, 10@20c higher than quotations.

CALVES—Receipts, 50 head. Market steady. Good to choice, 5.00@6.00; common to medium, 3.00@4.00.

APPLES—Bushel baskets, Maryland, Pennsylvania, Virginia and West Virginia U. S. 1's, 2¼-inch up, various varieties, 1.00@1.25; few higher; various varieties, unclassified, 2¼-inch up, 60@1.15; boxes Washington extra Winesaps, 1.55@1.65.

POTATOES—Old stock, Maine, 100-lb. sacks, Mountains, U. S. 1's, 1.10@1.15; Maryland and Pennsylvania, 100-lb. sacks, round whites, U. S. 1's, 90@1.00; new stock, South Carolina, barrels Irish Cobblers, U. S. 1's, 3.00@3.25; North Carolina U. S. 1's, 2.75@3.00.

SWEET POTATOES—Eastern Shore Maryland, bushel hampers, Jersey type, U. S. 1's, 60@75; some fine quality higher; ungraded, 40@50; white Yams, U. S. 1's, 50@65; ungraded, 35@40.

CHICKENS—Old, heavy, 16@17; medium, 15@16.

Others unchanged.

PHILADELPHIA.

CHEESE—Whole milk, longhorns, round lots, 11¼@11¾; single daisies, fresh, 11¼@11¾.

BUTTER—Top, 22@23; 92 score, 19; 89-91 score, 16@18; 86-88 score, 14½@15½.

DRESSED POULTRY—Old roosters, dry picked, Western, 8@11.

Live poultry unchanged.

EGGS—Receipts, 10,693. Ruled firm, advancing ½ cent on immediate grades. Improved sentiment, due largely to lighter receipts and firmer tone on outside market. Trading fair on all grades, with moderate interest in Midwest car lots. Buyers critical, as large carton receipts showed heat defects. Nearby brown extras, 16@17; nearby average extras, mixed colors, 15½@16½; Midwest average extras, mixed colors, 15½@16½; other grades unchanged.

RICHMOND.

HOGS—Light, probably unchanged, 3.50 top on cars; 3.25 top on locals.

CATTLE—Moderate, unchanged. Practical veal top, 5.00; cows, 1.50@2.50 on common, to 4.00 on choice. Steers, 3.50@6.00 for bulk of sales; heifers, 3.50@5.50; bulls, 3.00@4.00 on bulk of sales; rough bolognas, 2.50@3.00.

SHEEP—Moderate, steady, lambs, 4.00@6.00; ewes, 1.25@3.00.

Business Failures Least Since Last December

New York, June 7 (A.P.).—The smallest number of business defaults as reported to Bradstreet's since early December was registered during the week of June 2.

The number fell from 596 to 489, a decrease of 18 per cent, accompanied by a decline of 65.4 per cent in liabilities involved.

Realty Man Is Indicted In Shooting of Employe

Edward Caldwell, real estate operator, was indicted for assault with a dangerous weapon by the grand jury yesterday. He was accused of shooting E. H. Buchanan, an employe, on April 13.

The shooting occurred in the offices of the company for which both men worked, Phillips and Caldwell, at 1244 Fifth street northeast. Buchanan, who was shot three times, told police there was an argument over the firm's finances. He was in Emergency Hospital for a month.

LEGAL NOTICES

PAUL J. SEDGWICK, Attorney, Barr Building.

IN THE SUPREME COURT OF THE DISTRICT of Columbia. Henry O. Warfield vs. Emma Goodwin et al. No. 54278, Equity Doc. The object of this suit is to partition by sale of real estate premises No. 340 F street southwest, Washington, D. C. On motion of the complainant, it is this — day of May, 1932, ordered that the defendant, Bessie Brown Lee, cause her appearance to be entered herein on or before the fortieth day, exclusive of Sundays and legal holidays, occurring after the day of the first publication of this order; otherwise the cause will be proceeded with as in case of default. Provided a copy of this order be published once a week for three successive weeks in the Washington Law Reporter and The Washington Post before said day. ALFRED A. WHEAT, Chief Justice. A true copy. Test: (Seal.) FRANK E. CUNNINGHAM, Clerk. By GEORGE F. WATTS, Assistant Clerk. my24,31,je7

PROPOSALS

PROPOSALS FOR BOILER PLANT AND underground heat distribution system will be received at the Office of the Constructing Quartermaster at Bolling Field, D. C., until 2 p. m., Eastern standard time, JUNE 28, 1932, and then opened. Plans and specifications may be had upon application to that office, accompanied by certified check for $10 payable to the Treasurer of the United States. 4,8,11,15,18

AUCTION SALES

TUESDAY, JUNE 14—
THOS. J. OWEN & SON, Auctioneers,
1431 Eye Street Northwest.

TRUSTEE'S SALE OF VALUABLE REAL ESTATE BEING A FOUR-STORY BRICK DWELLING CONTAINING ELEVEN ROOMS AND FOUR BATHS, KNOWN AS 1750 MASSACHUSETTS AVENUE NORTHWEST.

By virtue of a certain deed of trust recorded in Liber 6262, folio 93 of the land records of the District of Columbia, and at the request of the party secured thereby, the undersigned will sell at public auction, in front of the premises on TUESDAY, JUNE FOURTEENTH, 1932, AT 3:30 O'CLOCK P. M., the following described land and premises situate in the District of Columbia, and designated as lot numbered forty-nine (49) in H. Grafton Dulany, jr.'s, subdivision of lots in square numbered one hundred and fifty-eight (158), as per plat recorded in liber No. 12, folio 194 of the records of the office of the surveyor for the District of Columbia with right to use alley in rear of said premises for alley purposes, upon the following terms:

TERMS OF SALE: Purchaser to pay one-third of the purchase price in cash, the balance in two installments in one and two years, respectively, with interest at the rate of 6½ per cent per annum, and secured by deed of trust on the property sold, or all cash at the option of the purchaser; taxes paid or adjusted to the date of sale; purchaser to pay interest on purchase price from date of sale to date of settlement at 6½ per cent per annum; all conveyancing, recording, &c., at the cost of the purchaser; good title or no sale; a deposit of $500 will be required at the time of sale and settlement to be within thirty (30) days of the date of sale or deposit forfeited, and the property resold at the cost and risk of the defaulting purchaser after five (5) days' previous advertisement of such resale in some newspaper published in Washington, D. C.

J. WRILEY JACOBS, Surviving Trustee.
925 Fifteenth street northwest.
P—27,31je2,4,6,8,10,11,13,14

LOST 1

DOG—White Esquimo spitz. If found notify Ga. 3263 or 741 Aspen st. nw. Reward.
FUR NECKPIECE—Stone martin; 2 skins. Reward. Mrs. E. N. Hogan, 2012 13th st. nw. North 5020.
LADY'S onyx ring, set with 3 diamonds, on Monday morning, in Hotel Raleigh. Reward. Phone Adams 6971.
NOTE BOOK—Black, small loose leaf leather, Tuesday morning in taxicab. Reward. Phone Col. 7279-J.
PURSE—Blue leather, containing money, gold pencil, eye glasses, keys, &c. Please return my trunk key, glasses and articles of no use to finder. I want to leave Washington tonight. Beryl Taffey, La Salle Apt., Conn. ave. and L st. nw.
CAT—Strayed from vicinity 37th and R sts. nw.; large amber and black striped male, black paws; answers name Jimmy; reward. Cleve. 9180.

PERSONALS 3

CASH for pawn tickets, diamonds, jewelry antiques, silver, gold and watches. Livingston, 601 13th st. nw.; Nat. 5649.
HEMORRHOIDS (piles) eradicated by own method; results guaranteed for life or money back; write for booklet. Dr. Summerwerck, 1365 Columbia road.
I WILL NOT be responsible for any debts contracted for by anyone other than myself. WILLIAM J. DINAN, 513 6th st. nw.
I WILL NOT BE RESPONSIBLE FOR ANY debts incurred by any one other than myself. PHILIP K. CLARKE.
MASSEUSE—Colored; special treatments for nervousness, chronic neuritis; white only. Dec. 3304.
SPECIAL rate, established school; tutoring, handwork, nature study, hikes, sports; picnics; meals; $45; June 15 to Sept. 14; payable monthly. Tuthill, 1860 Mintwood place.
WHY.... IS MY FACE RED?
That wise-cracking newspaper columnist used me for "bait" to get "news."
FOOT Bunions, Corns, Fallen Arches Dr J L Bliss Bates, 1110 F nw
WHEN DEATH STRIKES A FAMILY
There is no need for them to feel that they must accept inferior funeral services due to inability to pay a high price. THE GREATER W. W. CHAMBERS offers a complete funeral, cars and all, for as little as $75; the world's finest waterproof, airtight, guaranteed steel burial vault may be had from Chambers for $85. In case of death, call the Greater W. W. Chambers Co., 14th st., corner Chapin st. nw.: Columbia 0432.

CLAIRVOYANTS 4

LICENSED BY DISTRICT OF COLUMBIA.
PROF. LOVEL, American Indian clairvoyant, astrologist; seance Wed., 8 p. m.; readings daily, 50c. 913 M nw.; Di. 3727
MME. GARRIGUES, Psychic Adviser. Hrs., 9 to 9. Reads., $1. 2514 17th st., 1st floor.

AUTOMOBILES for SALE 7

AUTOMOBILE WEATHER IS HERE

And we have the greatest collection of record-smashing bargains in our Reconditioned Car Department. Never before have automobiles been offered at such low prices in Washington.

Here Are Some—		—Many More	
1931 Essex Coach. Almost new	$525	1928 Essex Coupe. Fit and ready	$175
1929 Chrysler 75 Sedan. A beautiful car	$495	1928 Essex Sedan. You will like this one	$150
1929 Hudson Sedan. A dandy family car	$475	1928 Essex Coach. Pleasant riding	$125
1928 Graham Sedan. Newly painted	$375	1926 Hudson Sedan. Large and roomy	$100
1928 Hudson Sedan. See this one	$300	1927 Essex Sedan. Runs well	$95
1929 Essex Sedan. Can't be beat	$295	1927 Essex Coach. Cheap transportation	$75

OPEN EVENINGS "LAMBERT" OPEN EVENINGS
"The House of Confidence"
14th and P Sts. N.W. Decatur 3900

BUICK—Standard Six Sedan, 1929. Original paint like new; must sacrifice, $390, on terms. Nolan Motor Co., 1111 18th st. nw.
BUICK—Sedan, 1928. Beautiful blue paint; Lee 6-ply tires; master six; just like new; must sell, $290. Nolan Motor Co., 1111 18th st. nw.
BUICK Demonstrator, 1931—67. Sold for $1,550; now $1,175; new-car guarantee; terms or trade. STANLEY HORNER, INC., 1015 14th St. NW. NAtional 5800.
CHEVROLET 1930 Sport Roadster. A real good car and a bargain at $265. DONOHOE CHEVROLET, INC., 1620 M st. nw. Dec. 6300.
CHEVROLET—Coupe, 1929. Six Cylinder; wonderful car; only $180 on terms. Nolan Motor Co., 1111 18th st. nw.
CHRYSLER—Sedan, 1928. Just come in for unpaid notes; fine condition; only $110, on terms. Nolan Motor Co., 1111 18th st. nw.
People who can afford to buy new CADILLAC and LA SALLE cars turn in good used cars. Kempton-Cadillac has "another you can't afford to miss." '29 STUDEBAKER 5-PASS. SEDAN. 1138 Connecticut Avenue.
FORD—Tudor Sedan—Beautiful condition; almost new; U. S. Royal balloon tires. Bargain, $125. Nolan Motor Co., 1111 18th st. nw.
FORD—Town Sedan, 1930. This car was brought in for $275 unpaid notes. Can refinance; your chance to get a bargain. Mr. Roper, Nolan Motor Co., 1111 18th st. nw.
FORD—Sport Coupe, 1929, $139, cash or terms; finest condition. Nolan Motor Co., 1111 18th st. nw.

Chrysler
Used Car Department
SPECIALS
1932 Plymouth Floating Power Coach. Just like new in every respect $495
1932 Plymouth F. P. Coupe. Guaranteed. Must be seen to be appreciated. $495
1930 Chrysler 70 Sport Rds. 6 wire wheels, finished in blue. A snappy powerful roadster $595
1931 Ford Sport Coupe. Very clean. This is the kind of car you wanted. $345
1930 Chrysler 6 Roadster. Finished in tan; new tires, motor excellent. $395
MANY OTHERS
H. B. Leary, Jr., & Bros.
1321-23 14th St. N.W.
Open Evenings and Sundays NOrth 6826

FORD—Phaeton, 1929, $139, cash or terms; good tires; motor A-1. Nolan Motor Co., 1111 18th st. nw.
People who can afford to buy new CADILLAC and LA SALLE cars turn in good used cars. Kempton-Cadillac has "another you can't afford to miss." '31 PIERCE ARROW 7-PASS. SEDAN. 1138 Connecticut Avenue.
NASH—Sport Coupe, 1927 Special Six; fine condition. Sell for unpaid notes, only $110. Nolan Motor Co., 1111 18th st. nw.
NASH Convertible Cabriolet, 1928. The car for the season and the season for the car. $195 WILLIAMS & BAKER, INC. 1507 14th St. N.W.
PONTIAC 1929 Sport Roadster. Here is a real buy and has lots of good mileage in it. $225 GRAHAM MOTOR SALES, INC. 1326 14th St. N.W. Pot. 9773.
People who can afford to buy new CADILLAC and LA SALLE cars turn in good used cars. Kempton-Cadillac has "another you can't afford to miss." '30 PACKARD 7-PASS. SEDAN. 1138 Connecticut Avenue.
WILLYS-KNIGHT—Sedan. Model 70B, 1929; a wonderful car in best of condition; only $279; sleeve-valve motor; could give terms. Nolan Motor Co., 1111 18th st. nw.

CLAIRVOYANTS 4

LICENSED BY DISTRICT OF COLUMBIA.

PROF. AND MME. AYON
Noted clairvoyants, palmists. Give advice on business, love, health, family affairs. Name of your future husband or wife. Tell cause of your trouble, how to overcome it and what to do to be successful and gain your desires. When others fail, consult the Avons. Oriental Studio, 943 Pa. ave. nw. Next to Franklin Bank.

MADAM NAOMA PALMIST MEDIUM
Tells anything you want to know; who and when you'll marry; makes up lovers' quarrels and family troubles, how to gain and hold a good position, overcomes troubles, bad luck. Hours 9 to 9. Life readings, $1. 623 7TH ST. NW. (OPP. PATENT OFFICE).

RELIABLE
MARTHA SPENCER
WASHINGTON'S DISTINGUISHED PSYCHOLOGIST AND SCIENTIFIC LIFE READER
17 YEARS AT PRESENT ADDRESS.
Without a question will tell you the object of your call, names of friends, relatives and actual facts concerning your life and circumstances which you know to be absolutely true. MY METHODS AND WORK ARE DIFFERENT FROM ALL OTHERS. Call today and be convinced. PERFECT SATISFACTION OR NO FEE.
924 14TH ST. N.W.

MME. DILL GIFTED LIFE READER.
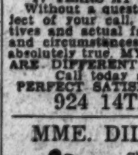
Challenges the world for her great readings and power as a gift by birth to her to help those who are in trouble, giving names, dates, facts, guides you to success, health and happiness, settles lovers' quarrels, causes speedy and happy marriages, guarantees to help and tell you what your troubles are and how to overcome them. One visit to her will mean more than thousands to your happiness. THIS CLIPPING AND $1.00 ENTITLES YOU TO A $2.00 READING. HOURS, 9 TO 9 DAILY. 739 7TH ST. NW., NEAR CORNER OF H ST.

SPIRITUALISTS 5

J. K. SIMMONS, SPIRITUAL MEDIUM. Readings by appt.; seances Thur., 8 p. m. 1341 Newton st. nw. Col. 4342.
DR. JANE COATES—3 days' free treatment with each reading appointment. 1473 Meridian pl. nw.; Col. 6227.
MESSAGE-HEALING SERVICE TONIGHT. WHITE CROSS CENTER. REV. JANE B. COATES, Director. 1473 Meridian pl. nw. Subject: "How to Get Results from Prayer."

GARAGES 12

FIREPROOF garage for rent; $5 month; can be seen at any time. 4326 14th st. nw. Col. 3190.

WANTED—AUTOMOBILES 13

WE BUY any make car; highest prices paid. See us before you sell. Auto Mart. Open evenings and Sundays. North 8127.
1333 14TH ST. N.W.

CASH FOR YOUR CAR
Without a doubt I pay highest price. If your car is not paid for, will pay your undue balance, give you the difference in cash. No delays. Drive to 1729 14th st. nw.
SEE MR. BARNES.

BUSINESS SERVICE 14

HARD-TIME PRICES. Carpenter, brick, cement, painting, plaster. Mr. Hays, Met. 3356.

HELP WANTED—FEMALE 17

PRESSER—Fancy; must be experienced. Apply at once. Spindler's, 801 11th st. nw.

HELP WANTED—MALE 18

BARBER—White; first class; at once; no other need apply. 3002 Georgia ave. nw.
BOOTBLACK wanted; must be neat. Apply 3657 Georgia ave. nw.
MEN—2; for steady sales position; about $3.50 a day to start, $5 June 15. Apply after 9 a. m., Room 603, 1319 F st. nw.
PLAIN sewing, men's collars; give phone number. Box 12, Washington Post.
PROGRESSIVE old-line life insurance company wants several experienced life insurance men to build debits; splendid chance for steadily increasing income. Call between 9:30 and 11, Room 804, Mather Bldg., 916 G st. nw.
SALESMEN are making $30 weekly with our new offers; immediate returns; men or women. Eastland Studio, 1203 F st. nw.
SALESMAN—Familiar with service stations and garages; Washington district. Call Mr. Adkins, Ebbitt Hotel after 5 p. m.
3 JUNIOR SALESMEN wanted; salary and commission. Apply between 10 and 12 a. m., Room 237, Potomac Electric Appliance Bldg.
500 MEN WANTED to come to the Empire Barber Shop and get their haircut for 25c daily; 10 expert barbers. 573 9th st. nw., 8 a. m. to 11 p. m.

TAXICAB DRIVERS WANTED.
Exceptionally good proposition.
SECURITY CAB CO., 801 H st. nw.

Chauffeurs—Colored
Interested in becoming cab owners. A brand-new proposition. See Mr. Thomas, 901 Florida ave. nw., City Service Station.

Refrigeration Salesmen
Why waste your time when you can get protected territory—protected floor leads—expert supervision and closing assistant. Call after 10 a. m., Wednesday, third floor, Barber & Ross, Inc., 11th and G Sts. N.W.

SITUATIONS—FEMALE 21

COOK, general worker, will stay nights; city reference; colored. Col. 5468.
DAY work and housecleaning; can furnish references. Sarah Gibson, Clarendon 1152.
GENERAL MAID—Waitress, colored; excellent cook; mother's helper; good laundress, neat, experienced; full, part time; reference. Decatur 5703.
LAUNDRESS—First class; city refs.; beautiful, sunny yard for blankets. No. 8181.
WANTED—By a graduate nurse position with chronic case or as companion; will take reduced salary. Write Box 213, Washington Post.
PERSONS advertising for "Situations Wanted" are warned to exercise careful investigation of persons offering positions where cash deposits are required to secure employment.

STENOGRAPHER
General office experience, high school education; $15 week. Linc. 8900-W.

SITUATIONS—MALE 22

BUTLER-VALET — White, experience; caretaker; can cook. Dec. 2172.
CHAUFFEUR (white), single, age 30, best of references, wishes position in private family; twelve years experience. Met. 0473.
COLLEGE man, young, refined, wants position as companion or in similar capacity; small salary. Box 29, Washington Post.
EXPERIENCED, educated young man wants position of responsibility and trust; every qualification; small salary; anything considered. Box 27, Washington Post.
JUNIOR DRAFTSMAN—Experienced; college and technical education; wants work. Call Hatton, Adams 10452.
PLACE as switchboard operator, day worker or houseman, by reliable colored man. Decatur 4079.

SITUATIONS—Male—Female 23

CALL Domestic Agency, De. 2419, 1937 14th, for cooks, g.h.w., day workers, waitresses.

BUSINESS OPPORTUNITIES 24

BARBER SHOP.
Good business location; well equipped. No reasonable offer refused. Linc. 8910.

REAL ESTATE LOANS 27

FIRST AND SECOND TRUST LOANS.
C. P. WARING.
1416 F st. nw. National 9172.

DOGS—CATS—PETS 31

DOGS BOARDED—Baldwin Kennels; dog hotel; complete satisfaction. Thos. P. Baldwin & Son, Bethesda, Md.; Wis. 4670.
PUPPIES—English setter; darlings; stock of international champion; eligible for registry. P. E. Rhinehart, Ad. 2846.
SYCAMORE KENNELS—Boarding and breeding. Dogs at stud. Wisconsin 4778.

MISCELLANEOUS for SALE 35

ANTIQUE desks, dresser, vanity, chest of drawers, Oriental rugs, secretary, china closet, child's bed, desk. Georgia 1584.
BICYCLES—"Rollfast" and other high-grade wheels; repairing. Hazleton Bicycle & Sporting Goods Co., 424 9th st. nw.
FRIGIDAIRE—Late model; 6 cubic ft. size; porcelain; like new. 6423 8th st. nw.

WANTED—MISCELLANEOUS 36

GOLD, SILVER, WATCHES
Diamonds and Old Jewelry needed for our mfg. dept. Full cash value paid.
SELINGER'S, 818 F ST. N.W.

COUNTRY BOARD 39

NEAR Frederick; place to relax and rest; porches, trees; city comforts. Mrs. Roy I. Hyndman, Box 275, Frederick, Md.
SUMMER BOARDERS wanted; refined home in Blue Ridge Mt., Va.; large comfortable rooms; best food; 2 occupying rm., $8.75 ea. per wk.; 1 in rm., $11.25 per wk. Write Mrs. Wildasin, 1416 Oak st. nw.

SUBURBAN ROOMS AND BOARD FOR RENT 39A

GEORGETOWN RD., 410—Bethesda. Large rm., private bath; $35; lawn, porches; breakfast if desired. Bradley 221-R.

ROOMS—FURNISHED 42

ARIZONA HOTEL—310 C st. nw., [illegible] off Pa. ave.; neatly furnished rooms; lobby; 3 baths on each floor; shower bath; continuous hot water; $4 week up; transients, 75c to $1.
CALVERT ST. NW., 1842—Near 18th st. and Col. rd. Attractive outside rm., $5; also l. h. k. rooms; transients; parking available.
CHEVY CHASE PARKWAY, 5226—Beautiful, cool front rm.; 4 windows; twin beds; bath with shower; for 1 or couple; garage optional. Cleve. 1196.
COOL, large rooms; double or single; next bath; every convenience; nice neighborhood; reas. 1747 P nw.
COOL, attractive room, adjoining bath, with porch; private home, overlooking Rock Creek Park; for lady; reference. 3051 Park rd. nw.
COOL corner front room; 1314 15th st. nw., Apt. 3; double or single; permanent or transient; reasonable.
DOWNTOWN (1320 G st. nw.)—Beautiful large, bright rooms for 1 or 2; plenty of hot water; reasonable. Inquire 3d floor.
DOWNTOWN (1305 R. I. nw.)—Newly decorated single and double cool front rooms, facing two streets; 4 baths; modern convenience; $3.50, $4.00 per week.
DUPONT CIRCLE—1320 19th st. Large, pleasant 2d-floor front room; next bath; cont. hot water, phone; reasonable.
EUCLID ST., 1757—Near 18th st. and Col. rd. Desirable rooms, double and single; clean, quiet; all conveniences; homelike; reasonable.
F ST. NE., 606—2 lovely, cool l. h. k. rms.; complete; sink, elec., gas, bath; no children; rent reasonable.
GRANT PL. NW., 920—Nice, clean sleeping rooms; running water; $3.50 and $5 weekly.
HARVARD ST., 1419—Desirable front rm.; electricity, cont. hot water; gentlemen; $5 weekly; private home. Col. 8725.
HOBART ST. NW., at 16th; 1 block to bus and cars; private home; attractive room, adjoining bath; available at once; for 1 or 2; board optional; like home; reasonable. Col. 5385.
L ST. NW., 919, Apt. 24—Large, light, desk bookcase, new innerspring bed; after 6.
MASS. AVE. NW., 1414—Double and single rooms; for women; with running water in room; reasonable.
MASS AVE NE., 723—Fine room for rent; next to bath; up-to-date house; private home.
MONROE ST. NW., 1873—Very comfortable room; twin beds; lovely surroundings; reasonable. Adams 6554.
NEWTON ST. NW., 1625—Comfortable room; owner's home; high, cool, yet very convenient location; reasonable; gentleman.
O ST. NW., 1227—Downtown; walking distance; desirable single, double rms., $3.50 wk up also l. h. k.
ORREN ST. NE., 1423—3 rooms, kitchenette, sleeping porch, bath; modern conveniences; good neighborhood; close bus line.
OVERLOOKING Rock Creek; beautiful, cool rm. (shower); 7 windows; private phone; for 1 or 2; board if desired. Adams 5751.
P ST. NW., 2120, Apt. 31—2 nicely furnished rms.; cool; a. m. i.; single or couple; free phone. Potomac 0002.
PA. AVE., 2210—Plaza apts., Apt. 105. For gentlemen; 2 large, airy rooms; next to bath. Call Sunday and evenings West 0592-M.
PARK RD., 1827—Delightful large front room, private bath; in exceptionally cool house; also another corner room, next bath. Col. 10322.
R. I. AVE., 1521—Scott Circle. Front, single, double rms.; h. w.; linens, ice; service; reasonable; trans. considered; garage.
RIGGS PL. NW., 1817—Near Dupont Circle; light housekeeping room; 5 windows; suitable for 3; $7.50; also l. h. k. apt.
ROSE INN—1309 17th st. nw. Lovely, cool single and double rooms; close bath; meals if desired; low summer rates.
THE WESTMINSTER—1607 17th nw. Cool, outside rms.; private bath (showers), elevator; hotel service; reception rms.; summer rates. North 2296.
THOMAS CIRCLE 1332 Mass. ave. nw.—Apt. 55; single and double rooms.
TRANSIENT or perma.; cool, clean, quiet, 1-2 rm. apts., h. k. and nonh. k.; adults; attrac. fur.; refs. 1626 17th.
TRANS. or perma.—Cool, clean, quiet; 1-2 rm. apts. for discriminating adults; comfort, and attrac. fur.; gas, elec., contin. h. w. included; refs. 1717 DeSales.
VARNUM NW., 1520—Room, with sleeping porch; private home; meals. Ad. 1786.
WINDSOR HOTEL—2125 G st. nw. Single and double rms.; running water (showers); newly decorated; reasonable.
5TH ST. SE., 4—One furnished front room and kitchenette. G. E.; $25 mo.
11TH ST. NW., 1236—Downtown; large, bright front room; piano, phone; kitchen if desired; ladies; reasonable.
11TH ST. NW., 1324—L. h. k. and sleeping room; 2 or 3 room apt.
13TH ST. NW., 1112—Downtown; nicely furnished, quiet, refined; $4 weekly up.
1913 N NW.—Medium-sized room; cool, airy; cont. hot water; private home service; conv.; gentlemen. North 6208.
14TH ST. NW., 1125 (downtown)—[illegible] small rooms, $15 month; near bath.
14TH ST. NW., 2804, Apt. 46—Two desirable front rooms; cont. hot water; all-night elevator service and phone.
16TH ST. NW., 1846—Room, adj. bath; cont. hot water; $20; also room, twin beds; gentlemen.
16TH BUS, 14TH CAR—2nd fl. front; bay window; cool; l. h. k.; refined couple wishing to save; $30. 1456 V st. nw.
16TH ST. NW., 3321—Cool, attractive [illegible] with porch; near bath; single or in suite; very reasonable; garage.
1607 EYE ST. (near White House)—Ideal downtown location; quiet, cool; shower bath; single, $20 monthly; garage space.
18TH ST. NW., 3204—Mt. Pleasant; 2 attractive rooms, single and double; near cars, bus and park; reasonable.
19TH ST. NW., 2316—Newly furn. room; single or double; instant. hot water; board if desired. Decatur 4951.

THE VALOIS,
APT. 25, 1330 MASS. AVE. NW.
Nicely furnished room; close to bath.

MERRILL MANSIONS,
1361 Fairmont st. nw., top of hill; 14th st. car line; nice suites, bath, kitchenette; $10-$18 wk.; rms., $7-$10 wk.; day rates.

THE MANCHESTER
1426 M ST. NW.—DECATUR 0410.
Rooms, with bath, maid service and elevator, from $40 up, for two.

ROOM and BOARD 45

COOL, single, double rms.; best meals opt.; tourists; reasonable. North 6803.
DUPONT CIRCLE (1334 19th st. nw.)—Attractively furnished room with private bath; delicious well-served breakfast and evening dinners; summer rates.
K ST. NW., 1333—Scott Inn. Overlooking park; near downtown business and theaters; double, single rms.; running water; excellent meals; summer rates.
LARGE double room with private bath and shower; delightfully cool; walking distance; excellent meals; summer rates. Metro. 5404.
M ST. NW., 1709—Walking distance; comfortable home with Southern family; $9-$10 per wk.
MORRISON ST. NW., 3733—Lovely, cool, single room; delicious meals; $45 mo.; garage; delightful surroundings.
MORRISON ST., 3733—Spend summer in beautiful Chevy Chase, D. C.; single, double rms.; fine meals; large veranda.
PRACTICE your French; room and board with Parisian family; good location; reasonable; excellent meals. Potomac 0458.
R. I. AVE. NW., 1626—Spacious old home; double, single rms.; refined atmosphere; cool exp.; excellent meals; reasonable.
R. I. AVE. NW., 1467—Single room; vacancies in others; good food; large living room.
S ST. NW., 1919—Attractive, cool room; home privileges; Southern cooking; $8 week; walking distance. Decatur 1909.
SCOTT HALL INN—1515 Mass. ave. Cool, sunny rms.; single, double; twin beds; 1st fl; hot, cold water; also young girl to share room with another; best meals.
THE CAROL—300 1st st. se. Near Capitol, Library, Union Sta.; special rates. Linc. 9398.
VERMONT AVE. NW., 1211—Single and double rooms; best food obtainable; quiet, refined home. Transients accommodated.
VERMONT AVE. NW., 1330—Beautiful room with private bath for 2 or 3; also other rooms; excellent meals; reasonable.
WYOMING AVE. NW., 1651—Live in beautiful, cool, detached home; large lawns and porches; beautifully furnished single and double rooms; vacancies for 2 girls; also vacancies for men; excellent meals; rates $35 to $50 per month; reasonable rates for tourists. Col. 6307.
10TH ST. NW., 1126—Large front room; twin beds; another large rm. for 2 or 3; excellent food; reasonable; gentlemen.
13TH ST. NW., 2523 (detached)—Near Central High; large yard and porch; single, double rms.; excellent home-cooked food; $35 and $40 monthly.
19TH ST. NW., 3105—Overlooking park. Three pleasant rms. and bath; excellent table board. Adams 5673.

APARTMENTS—Furnished 50

ATTRACTIVE furnished apt.; best NW. section; 2 large bedrooms, 2 baths, parlor, dining room, pantry, kitchen, screened porch; for summer months. North 9700.
CORNER Second and East Capitol—1 to 3 rooms and bath, first and second floors. $20 to $65. Linc. 2637.
FURNISHED apt., Cleveland Park; sublet for summer; 2 rooms, kitchen and bath; double exposure; electric refrigerator and radio. Phone Cleve. 1752-J, or call at 3621 Newark st. nw., Apt. 109.
MASS. AVE. NW., 1402—Ideal location; reduced rent; well furn., cool 1 and 2 rooms, kitchen, bath, $40 to $55; gas, electricity included. Also 2 room basement apt., $42.50. Apply janitor, basement Apt. 2.
ST. NICHOLAS—5-room apt., 2 baths; large airy rooms; attractively furnished; for summer; low rent to desirable tenant; competent maid if desired. Pot. 0244.
THE WYOMING—Apt. 107. Leaving city; attractively furn. 4-rm. apt., practically at unfurn. rental; ideal summer or winter; southern exp.; short or long term.
TO RENT for summer months attractive, furnished apt.; 2 large bedrooms, 3 baths, parlor, dining room, pantry, kitchen, screened porch; Northwest section. Call North 9700.
8TH ST. NE., 235—Ideal, clean; 2 rooms, bath; modern, housekeeping; wonderful, none nicer; reduced, $7-$9 week.
1336 COLUMBIA RD.—Attractively furn. 1 room and kitchen apt.; semi-bath; a. m. i.; 2d fl.; clean, quiet; near car, bus.
16TH & R NW.—UNUSUALLY cool, 3 exposures, 5-room apt.; 2 bedrooms, 2 porches, screened sleeping porch; completely furnished; Frigidaire; VERY reasonable. To October 1. Decatur 2151.
1701 16TH ST. NW.—Apt. 701. Corner; 3 rooms and porch; fully furn.; June to Oct.; summer rates; refs. North 10000.

WE PLACE YOU FREE.
Furn. and unfurn. apts. and houses.
NATIONAL RENTAL SERVICE,
1427 Eye st. nw. Dist. 6768; Eves., Ad. 0077.

APARTMENTS—Unfurnished 51

CHEVY CHASE APTS.—At Chevy Chase Circle, 4 rooms and bath, $75; 5 rooms and bath $100. Electric refrigeration. Ownership management. Bliss Properties. Adams 8464 or Lincoln 1860.
NEAR CAPITOL—2 and 3 room, kitchen, bath apt.; entirely modern; very reas.; janitor service. 317 3d st.se.; Linc. 5831.
1707 S ST. NW.—6 rooms and bath, 2d floor; thoroughly modern; open for inspection; $72.50. Adams 9228 evenings.

3010 WISCONSIN AVENUE
Overlooking National Cathedral.
Detached, modern, fireproof building. ELEVATOR. LARGE, NEW FRIGIDAIRE CABINETS ON HOUSE CURRENT.
2 large rooms, kitchen, bath, large closets, furnished dinette, $52.50.
3 large rooms (2 bedrooms), kitchen, bath, big closets, furn. dinette, and porch, $85. Res. Mgr., Apt. 102.
J. C. WEEDON CO.
1727 K St. N.W. Met. 3011

DESIRABLE downtown apartments, three and four rooms and bath. Low rent. Inquire Zager & Salus, 920 New York ave.

OFFICES—STUDIOS for Rent 55

EDMONDS BUILDING
917 15th St. N.W.
Opposite McPherson Square
Individual offices and suites—
Low rentals
Complete Building Service.
SHANNON & LUCHS CO.
1435 K ST. Natl. 2345.

FLATS for RENT 53

D ST. NE., 1237—Five rooms and bath; unfurnished; Arcola heat, electricity; $32. Call Lincoln 7064-W.

HOUSES—Rent—Furnished 57

CLEVELAND PARK—Furnished home; 4 bedrooms, 2 baths; reasonable rental; refs. exchanged. Phone Met. 1254.
CLEVELAND PARK—6 rooms, bath; shade trees; large porch; garage; very reasonable. June 23-Sept. 15. Clev. 7237.

HOUSES—Rent—Unfurnished 58

CHEVY CHASE D. C.—6 rms., ba.; Spanish type; large veranda; gar.; being made over new; $65; also near Rock Creek Park; 11 rms., 3 ba., brick, 2-car gar.; suitable for one lg. family or two congenial families; also Chevy Chase Parkway, 8 rms., 2 ba., 2-car gar., $125. Fulton R. Gordon, 1427 Eye st. nw. Dis. 5231. Even. Clev. 4733.

WANTED—TO RENT 65

2-ROOM, kit. and bath apt., furnished, $35 or less; near Treasury or War Dept. Phone Natl. 6650, Apt. 209, from 6 to 8 p. m.

APARTMENTS for SALE 66

UNIQUE apt. house; ideal; 5 units; rents $2,100 yr.; pays 40%; bargain; $900 down. Box 26, Washington Post.

HOUSES for SALE 68

BARGAIN—Nearly new bungalow; 5 large rooms and bath; large lot; room for garage. 3214 14th st. ne., Brookland; North 10810.

WANTED—REAL ESTATE 77

WANTED TO BUY—HOUSES.
CASH for small houses, white or colored; regardless of condition. Wm. J. Callahan, 1427 I st. nw. Nat. 6971.

DICK TRACY—The Mysterious Record

EASTERN COMPANY WINS FIRST PLACE IN DRILL OF CADETS

Two Western High Groups Second and Third; Medals Are Presented.

CAPT. VINCENT AWARDED DIAMOND-STUDDED GIFT

Large Crowd Views Annual Event; Central's Band Is Victorious.

Before an enthusiastic crowd at Griffith Stadium Company A of Eastern High School yesterday afternoon was adjudged the winner of the forty-third annual cadet competitive drill.

While the crowd did not quite fill the park to capacity it more than made up for its numerical deficiency by unabated and arbitrary cheers.

Returning its school colors to the winning lists for the first time in nine years, the Eastern company, under command of Capt. Theodore Vincent, scored a percentage of 98.8 to win from Company K, of Western, which totaled 98.3. Company L, of Western, with 92.6, placed third.

By virtue of his company's drill performance, Capt. Vincent was awarded the diamond-studded Allison Naylor medal by Dr. Frank W. Ballou, superintendent of schools.

The placing of second and third by the Western companies kept unmarred an 11-year record of this of having at least "shown" in the competition.

25 Competing Companies.

Twenty-five companies of high school cadets competed in the drill, which started Monday morning. A special board of officers from the War Department, headed by Capt. Alexander R. Bolling, ranked the winners.

For the first time, special medals were presented to captains of the second and third place companies, Col. Frederick K. Lucas, of the Veterans of Foreign Wars, making the awards on behalf of his organization.

Capt. William F. Yelverton received the new medal on behalf of Company K, second-place winner, while Capt. John T. Bowen, of Company L, was awarded the third-place medal.

Dr. Ballou also presented the distinguished noncommissioned officers' medal to Sergt. William E. Wilson, of Company E, McKinley High School. A second-place medal was awarded to Sergt. William J. Hickey, of Company B, of Central.

The Central High School Band, led by Capt. Samuel Manciulla, was awarded first prize in the year's band competition.

Wins First Nine Times.

Company A's winning of the drill marked the ninth time that Eastern has placed first in the annual event. Capt. Robert W. Norton, assistant professor of military science and tactics in the Eastern instructor.

Cadet First Lieut. Joseph R. Tucker was in command of Company A's first platoon, while Second Lieut. Chester W. McLaughlin commanded the second platoon.

In addition to Capt. Bolling, the inspection board was made up of First Lieut. John G. Hill, U. S. A., and First Lieut. Thomas H. Allen, U. S. A.

Following announcement of the winners, Dr. Ballou, Stephen E. Kramer, first assistant superintendent of schools in charge of cadets; Col. Wallace M. Craigie, U. S. A., professor of military science and tactics, and the inspecting officers reviewed the entire cadet brigade under command of Col. Chester Morrill, jr.

CAPITAL HIGH SCHOOL CADETS COMPETE FOR ANNUAL HONORS

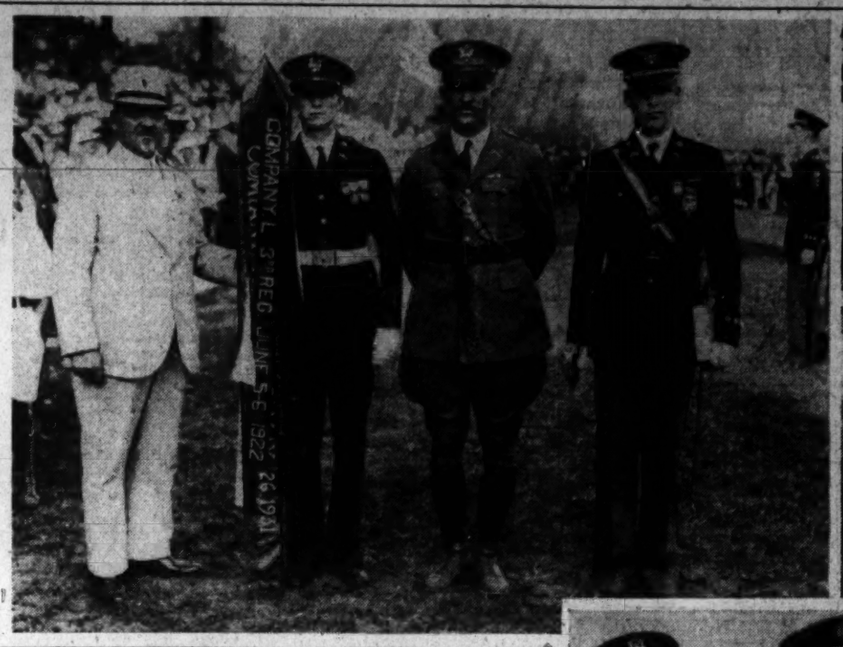

Post Staff Photo.

Scenes yesterday at the annual high school cadet competitive drill at Griffith Stadium. The presentation of awards to the winning company of Eastern High School is shown at the upper left. Left to right: Frank W. Ballou, superintendent of schools; Cadet Sergt. James Payne, Capt. Robert Norton, U. S. A., military instructor, and Cadet Capt. Theodore Vincent, jr., commander of the winning company. At the upper right is shown the winning company as it passed in review before the judges. Captains of the first three winning companies are pictured at the bottom. Left to right: William Yelverton, Company K, Western, second place; Vincent, of the winning company, and John Bowen, Company L, Western, third place. Inset is Cadet Sergt. William E. Wilson, of McKinley, who was judged the best drilled sergeant in the entire brigade.

COLUMBIA HEIGHTS HONORS 38TH YEAR

Citizens' Group Gets Photograph of Hoover as Association Guest in 1917.

The Columbia Heights Citizens Association celebrated its thirty-eighth anniversary last night at the Fourth Presbyterian Church with program of colonial songs and reminiscent speeches.

A feature of the program was the presentation of an autographed photograph of President Hoover, in memory of the occasion on which he addressed the association on food administration while United States food administrator.

President Hoover made this address on November 6, 1917, at the Powell School, when he was the guest speaker of the Columbia Heights organization. He is said to be the only man to become President who has addressed a citizens' association in the District.

The presentation was made by J. C. Hiatt, who was secretary of the association at the time President Hoover made the address. Frederick J. Rice, who was president of the association at the time, told of the occasion in a brief speech last night.

Isaac Gans spoke, stressing the need of national representation for the District. Former Representative William E. Andrews reviewed the history of the association. Colonial songs were presented by Mrs. Charles Haig and Miss Elizabeth Eaton, with Miss Doree Holman at the piano. Margaret Hopkins Worrell, president of the association, presided.

Five Under Bond In Store Robbery

Two Women in Group Caught After Chase to Rosslyn.

Five persons, two of them women, were held for the action of the grand jury under bonds of $25,000 each yesterday when they were arraigned in Police Court on a charge of robbing a drug store at Connecticut and Florida avenues northwest Friday night. They are Clementine M. Cavalier, 23 years old; Leona V. Upperman, 26 years old; Loretta Sutterling, 23 years old; William T. Hardy, 31 years old, and Anthony Owens, 28 years old.

The quintet was charged with obtaining $109 from Arthur H. Vigue, manager of the store. They attempted to escape in a commandeered cab but were caught by Policeman A. D. Clark after a chase that ended in Rosslyn, Va.

Miss Isabel D. Pickett, bookkeeper, precipitated the chase. She attempted to trip one of the men as he ran from the store. She followed him and shouted to a group of cab drivers who started pursuit.

Boy, 5, Critically Injured by Auto

Driver Unaware of Accident Until Informed of It by Witness.

Harry Smith, 5 years old, of 2003 Naylor road southeast, was critically injured yesterday when he was struck by an automobile as he crossed the street in front of 2004 Minnesota avenue southeast.

The boy was taken to Casualty Hospital where physicians say he has a fractured skull and very little chance for recovery.

According to police, the boy was struck by a car driven by Samuel W. Wolfheimer, of 4018 Third street northwest, who said he was unaware that he had struck the lad until witnesses caught up with him and told him of it. He said he felt a slight bump, but that was all.

Mrs. Stellwagen Gets Estate Bulk

Is Willed S Street Home; Sisters of Late Banker Also Provided For.

Mrs. Charlotte M. Stellwagen, widow of Edward J. Stellwagen, former chairman of the board of the Union Trust Co., who died June 1, is named the principal beneficiary of her husband's estate, it was disclosed yesterday, when his will was filed for probate in District Supreme Court. There was no estimate of the amount of the estate.

Mrs. Stellwagen is to receive the home at 2301 S street northwest, together with all its furniture and family automobiles. She is to receive one-half of the remaining estate, and two sisters of Mr. Stellwagen each are to receive one-half of the balance. They are Julia S. Gilliss and Elise S. Ducat. Mrs. Stellwagen and the Union Trust Co. are named as executors.

The will was dated September 2, 1924.

Policeman Dismissed For Faulty Conduct

Upon recommendation of the Police Trial Board, Private Luther E. Cline, of the Second Precinct, was ordered dismissed from the Metropolitan Police Department yesterday by the District Commissioners.

Private Cline was found guilty of drinking while off duty and of conduct unbecoming an officer.

Man Escapes Jewelry Shop With 2 Rings

Two rings were snatched from a display tray at Golden & Sons, Inc., jewelers, at 1419 H street northwest, yesterday by a man who had asked to be shown some jewelry.

Edwin Golden, president of the firm, told police the man, neatly dressed in a blue suit, came into the store yesterday afternoon. A clerk went to the window to get the rings he had asked to be shown. The man took two rings from a tray and fled. One of them was a lady's white gold diamond ring valued at $80 and the other was a gold ring set with a birth stone, valued at $7.50.

ARMY OFFICER, DEAD, NAMED IN TRUE BILL

B. H. Mills, Killed by Gun Accident, Charged With Criminal Assault.

Unaware that he accidentally shot and killed himself last Sunday, the Anne Arundel County, Md., grand jury yesterday returned a presentment charging criminal assault against Warrant Officer Byron H. Mills, attached to the United States Army Air Corps.

Mills, who for some time had been stationed at Bolling Field, was fatally wounded as he cleaned a revolver while visiting at the home of his mother, Mrs. Mahala Mills, near Owensboro, Ky. He died a few hours before his wife, Mrs. Emma V. Mills, succumbed to complications following an operation in Walter Reed Hospital.

Arrested last week at Herald Harbor, Md., on charges of having assaulted Mrs. Nellie E. Gardner, Mills was released from the County Jail at Annapolis under a bond of $2,500. He went immediately to his mother's home.

A coroner's jury declared his death was accidental. His wife knew nothing of the arrest or the accident which took his life.

Mills was a native of Hartford, Ky. He was 49 years old and had been in the Army for 30 years. He rose to the rank of captain in the Air Corps during the World War and received an honorable discharge. He reentered the service as a warrant officer in 1921.

Mills will be buried today at Beda, Ky. Funeral services for his wife will be held tomorrow morning from the home of her father, Adolph Volkmann, 2952 Tilden street northwest. She will be buried in Cedar Hill Cemetery.

Child's Death by Auto Is Adjudged Accident

A coroner's jury yesterday returned a verdict of accidental death in the case of 3-year-old John Blythe, colored, who was killed by an automobile Monday afternoon while playing in the street in front of his home at 1349 Q street northwest.

The verdict exonerated the driver of the car, Arthur W. Mister, 38 years old, of 1405 Monroe street northwest.

Man Arrested in Raid Indicted for Gambling

Harry Dalton McGill, arrested in a raid on the top floor of the building at 431 Eleventh street northwest, was indicted on nine gambling charges yesterday by the District grand jury.

McGill, 49 years old, was taken in custody on a warrant issued by Gen. Pelham D. Glassford, superintendent of police.

'Invulnerable' Is $1,000 Word in Spelling Contest

"Invulnerable," a comparatively simple adjective meaning "incapable of being wounded or receiving injury," has turned out to be the $1,000 word of 1932.

At any rate, it means that much to Dorothy Greenwald, of Des Moines, who won the eighth national spelling bee at the New National Museum yesterday.

Dorothy, representing the Des Moines Register in the contest, defeated Kenneth Cecil, representing the Louisville Courier Journal, on the word "interchangeability," and then to test her for the place of victor, the judges asked her the word "invulnerable." Young Cecil wins $500.

Wilma Pyle, representing the Detroit News, won the third prize of $250.

Others in the contest and the order in which they proved "vulnerable" to the ammunition of Mr. Webster were as follows: Arthur Wibbels, Louisville Times; Eileen Drexler, Peoria Journal Transcript; Janet Brophy, Plainfield Courier News; Irene Vuocolo, Jersey Observer, Hoboken, N. J.; John Dimmer, Portland Evening Express; Edward Martin, Memphis Press-Scimitar; Gladys Pinchbeck, New Bedford Standard; Thomas Hayes, New Britain Daily Herald; Ruth Williams, Burlington Free Press; Frances Bennett, Wheeling Daily News; Betty O'Dea, Buffalo Evening News; Hilda Dunne, Hartford Times; Fred L. Ayer, jr., Akron Beacon Journal; Barbara Luff, Omaha World Herald; Josephine Miller, Rockford Register Republic, and Wilma Pyle.

Utility Body Tells Cabmen They Must Wear Dusters

It looks like a long, hot summer for the taxicab drivers if the Public Utilities Commission carries out its threat to enforce all provisions of its taxicab order save that relating to the use of meters.

Yesterday the commission sent letters to all operators of taxicabs notifying them that "all sections of this order are in full force and effect" with the exception of the meter requirements, now being tested before the District Court of Appeals.

One of these enforceable regulations states: "Operators of taxicabs shall be clean in dress and in person and wear a coat or duster at all times while operating a cab." At present almost every taxi driver appears only in his shirt sleeves on warm days.

Slayer of 'Nagging' Wife Is Indicted for Murder

Henry Clea Lyon, colored janitor of the apartment house at 3701 Sixteenth street northwest, was indicted for first degree murder by the District grand jury. He is charged with having shot his wife May 24, because she nagged him.

The shooting, police said, took place in the basement apartment occupied by Lyons and his wife.

BIRTHS, DEATHS AND MARRIAGES

BIRTHS REPORTED.

James K. and Ruth Knudson, girl.
Herbert A. and Burdell L. Read, girl.
John J. and Cecelia M. Rowe, girl.
Truman and Gladys A. Ward, girl.
C. Chester and Edith C. Guy, girl.
William K. and Alta L. Mainwaring, girl.
John W. and Ariena D. Echard, girl.
Samuel A. and Fannie F. Laten, girl.
Robert C. and Margaret Nutter, girl.
Norman D. and Ruth Parker, girl.
Howard C. and Mary Thompson, girl.
Edward L. and Helen E. Ritnour, girl.
Louis and Anna M. Mascetti, girl.
Charles B. and Elizabeth Dulcan, boy.
Craig S. and Margaret E. Atkins, boy.
LeRoy W. and Georgia M. Thompson, boy.
Larry P. and Priscilla J. Mayola, boy.
Milton M. and Betty Burker, boy.
Joseph and Mary V. Loewe, boy.
George L. and Thelma M. DeMott, boy.
James D. and Hazel E. Boyle, boy.
George E. and Charlotte Palmer, boy.
Arthur L. and Louise E. Helbig, boy.
Louis and Freda Butler, boy.
Harold W. and Martha M. Sill, boy.
Carl E. and Ada A. Foore, boy.
Roy G. and Helen E. Presgrave, boy.
James W. and Lillian E. Thomas, girl.
Robert M. and Elsie C. Goodloe, girl.
Charles and Ada Warren, girl.

LICENSED TO MARRY.

Whitmore A. Wiltz, 26, and Margaret M. McGrath, 28. The Rev. J. L. Gipprich.
Albert M. Wallace, 23, and Mary G. Latham, 21. The Rev. F. J. Egan.
Frank E. Baller, 28, and Violet M. Myers, 24. The Rev. H. H. Ranck.
Mar Silverman, 30, and Faye Ehrlich, 22. The Rev. J. Metz.
John W. Mockabee, 21, and Dorothy B. Ausherman, 23. The Rev. J. E. Benson.
Arnold Siddons, 21, and Mary E. Walsh, 19. The Rev. E. M. Thompson.
James E. Lewis, 28, and Julia Ryan, 18. The Rev. J. W. Dowling.
John M. Williams, 22, and Dorothy Rice, 25. The Rev. J. Clark.
Meade Canfield, 29, and Clyde Mackenzie, 24. The Rev. John Weidley.
Theodore L. Harrell, 22, and Elizabeth M. Leiach, 22. The Rev. D. C. Keenan.
Isadore Charson, 39, and Minnie Weiner, 35, both of Baltimore. The Rev. J. T. Loeb.
Emanuel Buckner, 27, and Theresa Neistadt, 25, both of Baltimore. The Rev. J. T. Loeb.
Heath Goldsborough, 31, and Martha W. Goldsborough, 22, both of Baltimore. The Rev. F. B. Tucker.
Barnet Berkowitz, 59, and Pauline Rosenstick, 52. The Rev. M. A. Horowitz.
Aubrey W. Tatum, 21, and Dorothy V. Overton, 18, both of Richmond. The Rev. H. W. Tolson.
Layman A. Knox, 22, and Thelma Hushberger, 28. The Rev. J. E. L. Alderton.
Sanford Loving, 31, and Doris Taylor, 20. The Rev. C. O. Ball.
Frank Herbert, 24, and Mary Wade, 27. The Rev. J. L. S. Holloman.
William A. Edmonds, 26, and Elois E. Hagans, 23. The Rev. E. C. Smith.
Walter Hudson, 23, and Helen Johnson, 21. The Rev. W. Weatray.
William Derrick, 32, and Irene Prophet, 24. The Rev. C. L. Smallwood.
Wilbur A. Lovings, 26, and Anna Thurston, 20. The Rev. W. A. Murphy.
Arthur W. Evans, 44, and Bernice W. Stewart, 38. The Rev. C. T. Murray.

Marriage licenses have been issued in Upper Marlboro to the following:
Irving Norfolk, 26, and Ila Mayhew, 21, both of Marlboro.
Albert Louis Smith, 24, and Eloise Moudy, 21, both of Mount Rainier, Md.
Daniel C. Millson, 20, of Fort Humphreys, Va., and Bertie Lee Fulton, 20, of 106 Fourth street northwest.
Peter Albert Zlotnick, 24, of Fort Humphreys, Va., and Lillian Helen Kaska, 23, of Accotink, Va.
Albert Miller, 21, of 2727 Bladensburg road northeast, and Edith Johnson, 18, of 820 Crittenden street northwest.

Licenses issued at Rockville, Md.:
Jesse M. Day, 30, Gaithersburg, Md., and Nora L. Riggleman, 24, Kline, W. Va.
Herndon Y. Pilsgerald, 48, Southern Hotel, Washington, and Blanche Tyree, 32, Richmond, Va.
James L. Austin, 33, and Louise Gilbert, 36, both of Washington.
Reginald C. Moore, 30, Phoebus, Va., and Elisa Spennie Brown, 29, Hampton, Va.

DEATHS REPORTED.

Cuyler E. Orton, 78 yrs., 127 11th nw.
Mary E. Mills, 76 yrs., 1232 R. I. ave. ne.
Leopold Burkle, 65 yrs., 1400 E st. se.
Mary E. Black, 65 yrs., Gallinger Hospl.
Ann E. Quinn, 61 yrs., 1470 Harvard st. nw.
Samuel Deckelbaum, 49 yrs., Sibley Hospl.
Carroll S. Zepp, 48 yrs., 1225 Blagdon's Alley.
Rosa L. Prouncey, 45 yrs., 21 8th st. ne.
Woodman Hayes, 45 yrs., 1701 Varnum st. nw.
Anna Rausch, 42 yrs., Emergency Hospl.
Robert J. Kilroy, 25 yrs., Georgetown Hospl.
Robert Thompson, 4 yrs., en route to Sibley Hospl.
Ruth A. Echard, 10 hrs., Providence Hospl.
George H. Tryson, 70 yrs., 413 4th nw.
Walter Crouse, 64 yrs., Freedmen's Hospl.
Thomas Parker, 48 yrs., 614 3d st. sw.
Raymond Hicks, 19 yrs., Providence Hospl.
Ruby West, 18 yrs., Gallinger Hospl.
Infant to Charlie and Geneva Young, 5½ hours, 629 N st. nw.
Infant to Lloyd and Fannie Sorory, 5 hours, 324 1 st. se.
Infant to Charles and Ada Warren, 30 minutes, Columbia Hospl.

Fire Fighter Injures Self Getting Coat

Fireman Johnson K. Pawlard, 27 years old, of 2121 H street northwest, attached to No. 3 Engine Co. at New Jersey avenue and E street northwest, dislocated his shoulder when he reached for his coat hanging in the clothes room of the engine house yesterday morning.

He was removed to the Emergency Hospital in the Fire Department ambulance, where it is said his condition is not serious.

MRS. NORTON SCOFFS AT BLANTON THREAT

"Mere Nonsense," She Says of Plan to Block Her District Action.

Chairman Mary T. Norton of the House District committee yesterday dismissed as "mere nonsense" assertions by Representative Thomas L. Blanton (Democrat), Texas, that he will not allow her to call up local bills when House "District Day" rolls around tomorrow afternoon.

Representative Blanton, whose quarrel with Mrs. Norton at the last District session blocked action on 25 local measures, insists only certain District committee members, designated by himself, will be permitted to call up local measures under the unanimous consent arrangement.

"That's very silly," Mrs. Norton commented yesterday. "Of course I am not going to designate anyone else to call the bills up. I am chairman of the District committee."

District bills will be given preference immediately following action on the second deficiency bill tomorrow afternoon. There may be a night session if a quorum of House members is willing, Representative Norton said.

The House District committee chairman will give preference on the committee calendar to bills already passed by the Senate, speeding them, after passage, to the White House for signature.

A bill authorizing the District Commissioners to close useless streets will be called up next and, after that, two bills to promote the industrial development of the Buzzards Point area. One would permit the Philadelphia, Baltimore & Washington Railroad Co. to construct a railroad spur into this section, and another would clear the way for erection of the Potomac Electric Power Co.'s new $5,000,000 plant.

Beauty Contest Slated As Airport Attraction

A beauty contest and a demonstration of an automobile driven by remote control will feature the Greater National Capital Day program Sunday at Washington-Hoover Airport.

Entrants in the beauty contest, to be held at the airport swimming pool, include Edith C. Mott, Mary Cox, Edna Gooding, Mary Gore, Dorothy M. Gill, Toots Wilson, Virginia Kern and Beulah Campbell. Glider demonstrations and the operation of an automobile by radio control from another machine will be afternoon features.

Triangle Players Appear Tonight.

The Triangle Players, a dramatic society affiliated with the Y. M. C. A. and the Y. W. C. A., will present a three-act comedy, "Ace High," by J. C. McMullen, at 8:15 o'clock tonight at the Y. M. C. A. building.

KEAN FIGHTS MAPES INCOME TAXING BILL

Senator Holds Dwindling Finances Show Returns Would Disappoint.

Enactment of the Mapes income tax bill, in the face of declining incomes in this and other localities, was opposed yesterday before the Senate District committee by Senator Hamilton F. Kean (Republican), New Jersey.

Citing expert evidence to the effect that incomes throughout the country this year will approximate one-fifth of last year's volume, Senator Kean challenged the wisdom of substituting an income tax for the present assessment on intangibles.

Doubts Large Return.

"It seems to me that under those circumstances you won't get much out of an income tax," he said. "My thought is that conditions throughout the country are not any too favorable for the imposition of such a levy."

Three witnesses urged enactment of the bill as amended by the Bureau of efficiency. They were Thomas F. Murphy, assistant chief of the bureau; W. P. Richards, District assessor, and Charles A. Russell, deputy assessor. Demarest Lloyd, executive secretary of the Taxpayers Union, appeared in opposition.

Maj. Daniel J. Donovan, District auditor, will take the stand in support of the bill when hearings are resumed at 2:30 o'clock this afternoon.

Richards Favors Plan.

Mr. Murphy testified that the amended income tax bill would benefit the District and its residents both from the standpoint of providing a more equitable form of taxation and of increasing local revenues by tapping a new source. He admitted incomes here are on the decline, and contemplated 10 per cent salary cuts will substantially further reduce their volume. He said incomes for the next two or three years are more or less a matter of conjecture.

Tax Assessor Richards favored the income tax as easier to collect than the present tax on intangibles, which it replaces. Mr. Lloyd said a small local sales tax would be preferable and less burdensome to the people of the District.

Man Suffers Fractured Wrist When Hit by Auto

Edward Sherman, 35, of 418 Third street northwest, suffered a fractured wrist yesterday when he was knocked down by an automobile on B street near Third southwest.

Police said he stepped from behind a parked car in the path of a machine operated west on B street by Norman Hoyle, 24, of 1631 West Virginia avenue northeast. Mr. Sherman was treated at Emergency Hospital.

Concessionaires Form Club at Seaside Park

Concessionaires at Seaside Park, Chesapeake Beach, yesterday organized a Business Men's Club at the resort and elected Fred Mayer its first president.

To mark the occasion, a crab feast was held at the beach last night for employes. John M. Rector, general manager of the park, spoke, and T. C. Crump, of the Chesapeake Beach Railway, presided as toastmaster.

Tailor Reports Theft of $300.

Samuel Rosenberg, proprietor of a tailor shop at 1623 H street northwest, reported to police yesterday that some one had stolen $300 in cash from a pocket of his coat, which was hanging on a rack at his shop. He named a suspect.

NATIONAL AIR RACE EASTERN DIVISION DUE TO START HERE

City Meets Requirements to Have Fliers in Contest as Guests First.

OFFICIAL CONFIRMATION EXPECTED IMMEDIATELY

70 Planes Will Leave Capital in Competition Preceding Cleveland Exhibition.

Requirements to assure the selection of Washington as the starting point of the Eastern division of the National Sweepstakes Air Races have been met, it was announced by John S. Wynne, general manager of the Washington-Hoover Airport, yesterday. The city selected must contribute a percentage of the cash prize money and must supply accommodations for the fliers in addition to rendering other services. Mr. Wynne stated that through the cooperation of the Greater National Capital committee of the Washington Board of Trade, which will sponsor the start of the races, all necessary arrangements have been made.

Expects Confirmation.

The airport manager expected to receive official confirmation today, already having practical assurances for the selection of Washington as the starting place of the Eastern division.

The National Sweepstake Races, preliminary to the national air races in Cleveland, will be held in August and will be open to both men and women fliers and planes of all classes. A Western division will start from a Pacific Coast city and join the Eastern division in Dallas, the two divisions flying to Cleveland for the races.

70 Planes Due Here.

Total prize money for races to Cleveland races amounts to $20,000, various cities along the way offering cash prizes to planes arriving first in their respective vicinities. The difference in classes of planes will be taken care of by the handicap, Mr. Wynne said.

It is expected that approximately 70 planes will leave Washington. According to the sweekstake regulations, the fliers will remain in the city three days before they start for Dallas. The planes will be at the Washington-Hoover Airport and various flying stunts will be staged during the three days prior to the race.

The National Sweepstake Races are known as the Cord Cup Race, since the Cord Trophy is to be awarded.

Man Indicted in Perjury.

An indictment charging Raffole Presutti, delicatessen operator, formerly of 1417 H street northeast, with perjury was returned by the District grand jury yesterday. Presutti is alleged to have sworn in an affidavit that when he was selling his store he had only one creditor, whereas, it was alleged, he had three.

The Weather

TODAY'S SUN AND TIDE TABLE

	A.M.	P.M.
Sun rises	4:42	
Sun sets	7:32	
High tide	10:30	11:18
Low tide	4:54	5:44

WEATHER CONDITIONS.

U. S. Dept. of Agriculture, Weather Bureau, Washington, Tuesday, June 7—8 p. m.

Forecast: For the District of Columbia—Fair and cooler Wednesday; Thursday partly cloudy; moderate north winds.

For Maryland and Virginia—Fair, cooler in central and east portions, Wednesday; Thursday partly cloudy, with slowly rising temperature in the interior.

The disturbance that was off the Maine Coast Monday night is advancing slowly eastward, being central off the Nova Scotia Coast, Halifax, 29.32 inches, with a trough extending south and southwestward to eastern North Carolina, Raleigh, 29.86 inches. The western disturbance is making very slow eastward progress, being central over western Nebraska, North Platte, 29.64 inches. An area of high pressure covers Hudson Strait, Nottingham, 30.42 inches, with an extension southward over the upper Lake region, and pressure is high on the north Pacific Coast, North Head, 30.26 inches. Showers and thunderstorms have occured over the middle plateau, the middle and northern Rocky Mountain region, the Ohio and Mississippi Valleys, the northern plains States, New England, the southern Appalachian region, and portions of the east Gulf States. Cooler weather has overspread the Middle Atlantic and North Atlantic States, the Ohio and upper Mississippi Valleys, and the lake region, while temperatures have risen in the plateau region.

Local Weather Report.

Temperature—Midnight, 73; 2 a. m., 71; 4 a. m., 70; 6 a. m., 73; 8 a. m., 76; 10 a. m., 80; 12 noon, 81; 2 p. m., 83; 4 p. m., 83; 6 p. m., 76; 8 p. m., 70; 10 p. m., 69. Highest, 83; lowest, 69.

Relative humidity—8 a. m., 63; 2 p. m., 32; 8 p. m., 30. Rainfall (8 p. m. to 8 p. m.), 0.

Hours of sunshine, 12.6; per cent of possible sunshine, 85.

DEPARTURES FROM NORMAL.

Accumulated excess of temperature since January 1, 1932, 616 degrees; excess of temperature since June 1, 1932, 45 degrees.

Accumulated excess of precipitation since January 1, 1932, 2.56 inches; deficiency of precipitation since June 1, 1932, .74 inches.

Temperatures and Precipitation.

Temperatures and precipitation for 24 hours ended 8 p. m. Tuesday:

	Highest Tues.	Lowest night.	Mon. Tues. 8 p.m.	Rain-fall.
Washington, D. C.	83	70	70	....
Asheville, N. C.	86	62	64	0.06
Atlanta, Ga.	90	68	86	....
Atlantic City, N. J.	80	60	60	0.60
Baltimore, Md.	84	72	66	....
Birmingham, Ala.	94	66	84	....
Bismarck, N. Dak.	78	50	76	0.36
Boston, Mass.	56	54	50	0.16
Buffalo, N. Y.	80	54	56	....
Chicago, Ill.	70	60	62	....
Cincinnati, Ohio	88	68	74	0.01
Cheyenne, Wyo.	72	46	58	....
Cleveland, Ohio	64	64	60	....
Davenport, Iowa	90	68	72	1.04
Denver, Colo.	84	52	70	....
Des Moines, Iowa	88	68	76	....
Detroit, Mich.	66	62	56	....
Duluth, Minn.	52	48	50	....
El Paso, Tex.	90	66	80	....
Galveston, Tex.	94	74	82	....
Helena, Mont.	58	44	58	0.06
Indianapolis, Ind.	86	68	78	....
Jacksonville, Fla.	90	70	82	....
Kansas City, Mo.	90	72	90	....
Little Rock, Ark.	92	68	88	....
Los Angeles, Calif.	80	56	76	....
Louisville, Ky.	90	72	72	0.02
Marquette, Mich.	52	48	52	....
Memphis, Tenn.	90	70	86	0.01
Miami, Fla.	86	74	82	....
Mobile, Ala.	90	72	82	0.12
New Orleans, La.	88	76	72	....
New York, N. Y.	72	66	56	....
North Platte, Nebr.	82	66	84	....
Omaha, Nebr.	92	68	82	....
Philadelphia, Pa.	78	70	62	0.04
Phoenix, Ariz.	92	58	88	....
Pittsburgh, Pa.	84	62	60	....
Portland, Me.	74	54	64	0.30
Portland, Oreg.	64	52	64	....
Salt Lake City, Utah	86	60	76	0.04
St. Louis, Mo.	94	72	78	0.01
St. Paul, Minn.	86	58	64	0.08
San Antonio, Tex.	92	72	92	....
San Diego, Calif.	78	56	68	....
San Francisco, Calif.	64	54	54	....
Santa Fe, N. Mex.	72	48	72	....
Savannah, Ga.	94	70	82	....
Seattle, Wash.	64	50	64	....
Springfield, Ill.	84	68	78	1.02
Tampa, Fla.	88	72	80	0.36
Toledo, Ohio	88	58	80	....
Vicksburg, Miss.	92	74	78	....

River Bulletin.

Harpers Ferry, W. Va., June 7—Potomac River clear and Shenandoah very

Four Billion 3-Cent Stamps Being Printed for New Rate

The Bureau of Engraving and Printing is busy manufacturing four billion 3-cent postage stamps for distribution to postoffices throughout the country.

The new stamps, made necessary by the increase in postage rates under the revenue act, are being turned out at the rate of 100,000,000 a day. Three varieties are being made. The new stamp will be printed in purple ink, bearing the Stuart portrait of George Washington. The three-cent Lincoln stamp will be continued, as will the 3-cent stamp of the Washington Bicentennial series. These, however, will be withdrawn at the end of the year.

In order to meet the new postage rate, the Postoffice Department is distributing to postmasters one billion 1-cent stamps to be used with the present 2-cent stamps until the new issue is completed. Three hundred million envelopes, bearing the new 3-cent stamps, also are in the process of manufacture.

The new stamps and stamped envelopes will be placed on sale here June 16. Stamp collectors desiring "first day covers" on these issues will be required to make private arrangements.

It was announced the Postoffice Department will not undertake the redemption of surplus 2-cent stamps of the present issue. These stamps, together with a 1-cent stamp, may be used after the new postage rate goes into effect.

The new series will be issued in coils and sheets, containing from 500 to 3,000 stamps. A later date has been set for the issuance of the 3-cent stamp books.